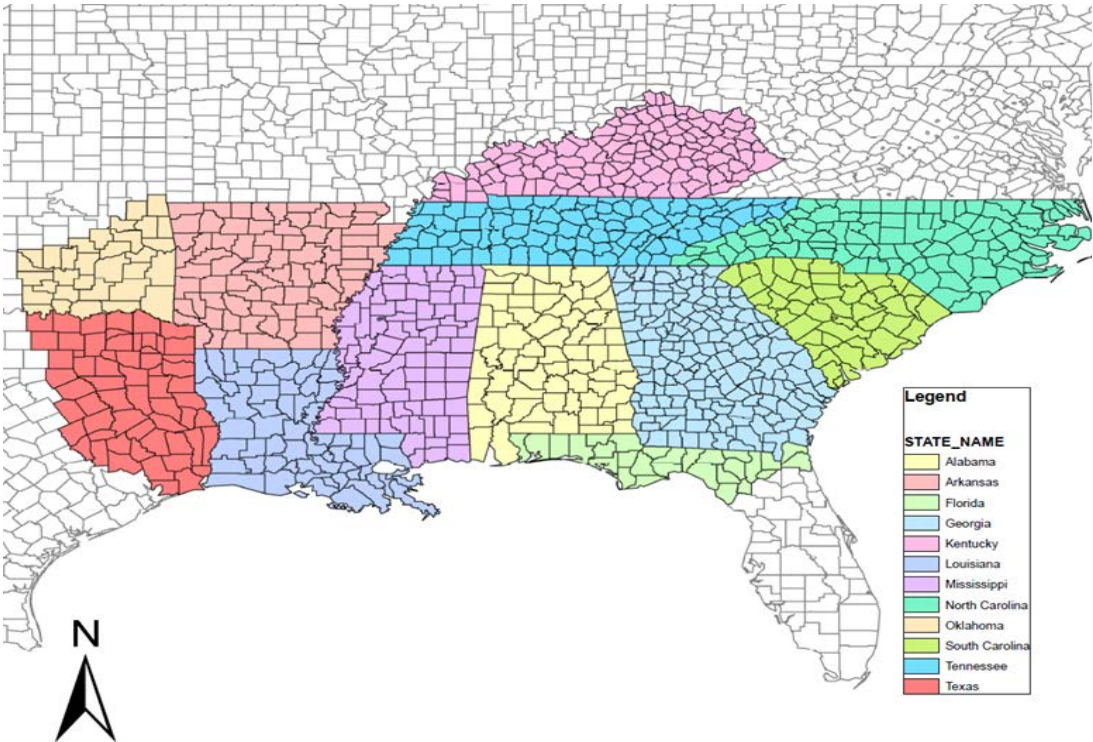

Annex 1: Detailed findings for Supply Base Evaluation indicators

| | Indicator |
|---------|--|
| 1.1.1 | The BP Supply Base is defined and mapped. |
| Finding | <p>Drax fiber procurement catchment includes Arkansas, Louisiana, Mississippi, Alabama, Georgia, North Carolina, South Carolina, Tennessee, Kentucky, and portions of Texas (59 counties), Florida (28 counties), and Oklahoma (32 counties). See map of supply area below. The Company owns and operates five primary pellet plants: Amite Bioenergy Gloster, MS; Morehouse Bioenergy near Beekman, LA, LaSalle Bioenergy in Urania, LA; Alabama Pellets in Aliceville, and Demopolis, AL. Drax also owns and operates two satellite plants: Arkansas Bioenergy Leola, Arkansas Bioenergy Russellville. Each primary plant typically draws feedstock from within a 70-mile radius but maintains the ability to procure out to a 100-mile radius to obtain primary feedstock (in-woods feedstock) in response to market pressures and weather events. However, secondary and preconsumer tertiary feedstocks (saw mill residuals) produced by forest product manufactures could be procured from as far away as 200 miles and tertiary material (residuals from secondary manufacturing of lumber) could be procured anywhere within the supply area depicted on map below. Each satellite plant will obtain feedstock from the secondary material produced by the forest products manufacturer that is adjacent to the facility.</p> <p>A map of Drax's sourcing area forms part of Drax's contract with suppliers:</p>  <p>The map displays the following states and their corresponding colors in the legend:</p> <ul style="list-style-type: none"> Alabama: Yellow Arkansas: Red Florida: Green Georgia: Light Blue Kentucky: Pink Louisiana: Blue Mississippi: Purple North Carolina: Light Green Oklahoma: Orange South Carolina: Yellow-Green Tennessee: Cyan Texas: Red |

| | |
|-------------------------------|------------------------------------|
| Means of Verification | Map is provided |
| Evidence Reviewed | All means of verification reviewed |
| Risk Rating | Low Risk |
| Comment or Mitigation Measure | None |

| | Indicator |
|---------|--|
| 1.1.2 | Feedstock can be traced back to the defined Supply Base. |
| Finding | <ul style="list-style-type: none"> • A map of Drax's sourcing area forms part of Drax's contract with suppliers. • Binding contractual requirements stipulate that suppliers disclose the source's origination information (lat/long) to establish a gate pass before loads of roundwood or in-woods chips enter mill sites. • Robust transaction accounting system captures sustainability characteristics about the source upon establishment and assigns relational information to each load registered upon delivery. • Transaction accounting system captures location, type of cut and species groups and other information. • Control points are established, and training is completed to ensure only sources of known origin enter mill sites. • Monitoring by procurement and sustainability staff verify accuracy of records and locations of tracts. • Drax holds verified SFI® SFI-01578, PEFC/29-31-286 and FSC® FSC-C123692 CoC Certificates substantiating that all feedstock is assessed for risk via a Due Diligence System (DDS). • Suppliers of secondary and tertiary feedstocks have contractual requirements to confirm that their feedstock originates within Drax's defined catchment. This is checked through internal procedures at Drax, including logical haul radius regular communication with secondary and tertiary suppliers, and internal audit • Suppliers of secondary and tertiary materials are contacted annually and their processes, fiber supply, sourcing area, and changes in their systems are reviewed and discussed. • Drax chooses a sample of their secondary and tertiary suppliers for Internal Audit based on their risk ranking. Drax then conducts onsite visits to review all sustainability aspects of the suppliers. <p><i>*SFI marks are registered marks owned by the Sustainable Forestry Initiative Inc.</i></p> |

| | |
|-------------------------------|--|
| | |
| Means of Verification | <ul style="list-style-type: none"> • Transactional accounting system hold details of volumes, species, and locations. • Professional fiber procurement and sustainability personnel • Third party audits of sustainability program evidence the presence of a functioning supply chain management system that complies with the legal requirements to track and trace raw material. • Administrative processes and fiduciary responsibilities to tax law have been defined and implemented. These require business to identify and capture the district of origin of fiber that enable states to assign and collect severance taxes. • See Preamble citations, including Worldwide Governance Indicators • Forest Property Taxation Systems in the United States: Each jurisdiction has its own version of record retention and/or payment periods for timber purchases. |
| Evidence Reviewed | All means of verification reviewed |
| Risk Rating | Low Risk |
| Comment or Mitigation Measure | None |

| | Indicator |
|---------|---|
| 1.1.3 | The feedstock input profile is described and categorised by the mix of inputs. |
| Finding | <ul style="list-style-type: none"> • Drax's suppliers source biomass feedstock comprised of low value roundwood, thinnings, tops, logging residues and mill residues from southern yellow pine (SYP) species, with minority components of mixed southern hardwoods. • Binding contractual requirements stipulate that suppliers disclose the source's origination information to establish a gate pass before loads enter mill sites. Compulsory requirements to follow all applicable laws and regulations along with upholding the intent of Drax's commitment to sustainable forestry, are included in contracts. • Robust transaction accounting system captures sustainability characteristics about the source upon establishment and assigns relational information to each load registered upon delivery. <ul style="list-style-type: none"> • Transaction accounting system captures designation of the inputs and species groups. • Control points are established, and training is completed to ensure only sources of known origin enter mill sites. • Drax holds verified SFI®, PEFC and FSC® CoC Certificates substantiating that all feedstock is assessed for risk via a Due Diligence System (DDS). |

| | |
|-------------------------------|--|
| | <ul style="list-style-type: none"> • Approximately 60% of feedstock inputs at LaSalle Bioenergy, Morehouse Bioenergy, and Amite Bioenergy are from primary (in-woods feedstock) sources. • The feedstock input for AL Pellets Aliceville and AL Pellets Demopolis, as well as the two Arkansas satellite plants is entirely from manufacturing residuals. The Arkansas satellite plants utilize fiber directly from the product manufacturer that is co-located with each respective plant. • Suppliers of secondary and tertiary feedstocks have contractual requirements to confirm that their feedstock originates within Drax's defined catchment. This is checked through internal procedures at Drax, including logical haul radius and regular communication with secondary and tertiary suppliers. Communication includes inspection where required. • Monitoring and internal audit is carried out to verify the accuracy and completeness of information gathered. |
| Means of Verification | |
| Evidence Reviewed | <ul style="list-style-type: none"> • All means of verification reviewed |
| Risk Rating | Low Risk |
| Comment or Mitigation Measure | None |

| | Indicator |
|-----------------------|--|
| 1.2.1 | The BP has implemented appropriate control systems and procedures to ensure that legality of ownership and land use can be demonstrated for the Supply Base. |
| Finding | <ul style="list-style-type: none"> • FSC US National Risk Assessment has determined there is a "low risk" of illegally harvested wood through examination of 21 indicators including ownership and land use. • As of 2022, the World Bank has awarded the US a Global Governance Index rating that is in the 89th percentile for rule of law. • Annual review of the DDS is completed to substantiate and reverify the "low risk" determination. • Per the preamble, the Worldwide Governance Indicators provides assurance that the rule of law is effective in this geography. This further assures performance of suppliers of secondary and tertiary feedstocks. |
| Means of Verification | <ul style="list-style-type: none"> • Property law is well established and policed through effective courts (see Global Governance index). Drax has implemented DDS presenting the laws utilized in the US and each state sourced from to showcase the rule of law and public agency governance. |

| | |
|-------------------------------|---|
| | <ul style="list-style-type: none"> • Risk assessments listed in preamble, which range from company to landscape level, have captured the existence and effectiveness of statutory, contractual, property, and civil law in the defined supply base. • Land use challenges are absent and legal processes are present to establish and challenge land ownership in the wood procurement region. • Preamble citations including Worldwide Governance Indicators • Drax has implemented a procedure to ensure a defined response of preferred actions to handle identified non-compliant material in relation to compliance with the Timber Standard and EUTR. • Drax has written contracts for all suppliers. • Suppliers are required to abide by all laws and regulations in a Fiber Purchase Agreement. • Monitoring, as well as internal and external audit, act as checks for completeness and accuracy of records. • Stakeholder Consultation • Transactional accounting system records • Drax conducted a comprehensive stakeholder consultation to capture feedback regarding legality issues in the procurement regions. <ul style="list-style-type: none"> • One stakeholder voiced their concern about the level of law enforcement and effectiveness of existing legal controls as they relate to logging. However, Drax continues to support FSC assessment of “low-risk,” and through continued monitoring of their catchment finds that the level of enforcement is effective, and that timber trespass is not systemic in procurement region. |
| Evidence Reviewed | <ul style="list-style-type: none"> • All means of verification reviewed |
| Risk Rating | Low Risk |
| Comment or Mitigation Measure | None |

| | Indicator |
|---------|--|
| 1.3.1 | The BP has implemented appropriate control systems and procedures to ensure that feedstock is legally harvested and supplied and is in compliance with EUTR legality requirements. |
| Finding | <ul style="list-style-type: none"> • EUTR requires that timber is harvested in accordance with applicable legislation in the country of harvest. Information in 1.2.1 above and bullet points below are indicators of low risk of non-compliance for all categories of feedstock. |

| | |
|-------------------------------|--|
| | <ul style="list-style-type: none"> • The FSC US National Risk Assessment has determined there is a “Low Risk” of “illegally harvested wood”. • Each state Drax sources from has timber trespass and theft legislation governing public agencies and enforcement bodies. • Each state sourced from has established rule of law and public agency governance. • Level of enforcement and effectiveness is evident in news reports and timber trespass is not systemic in procurement catchments. (See evidence table presented in Means of Verification). |
| Means of Verification | <ul style="list-style-type: none"> • FSC US National Risk Assessment has determined there is a “low risk” of illegally harvested wood through examination of 21 indicators including payment of taxes, royalties and duty (indicators 1.2, 1.4-1.7, 1.17, 1.19). • Timber trespass and theft legislation, governing public agencies and enforcement bodies are existent and effective[TL1] . <p>Timber Trespass Laws by State</p> <ul style="list-style-type: none"> • Alabama: Code of AL § 9-3-9, 9-13-60, 35-14-(1-3) (2022) • Arkansas: Code of AR § 5-38-204, 5-39-203, 15-32-101, 15-32-301, 15-32-501, 16-68-401, 18-60-102, 22-5-602 (2020) • Florida: FL Stat § 640.60, 810.09, 812.014, 812.0145, 812.019, 861.11 (2022) • Georgia: GA Code § 12-6-23, 12-6-24, 16-7-21, 16-7-23, 16-9-61, 51-12-50 (2022) • Kentucky: KY Stat § 149.010, 364.130, 433.770 (2022) • Louisiana: LA Stat § 3:4278.1, 14:67.2, 14:212 (2022) • Mississippi: MS Code § 97-17-15, 97-17-17, 97-17-81 (2020) • North Carolina: NC Gen Stat § 147-127, 147-128, 147-130, 147-131, 147-135 (2022) • Oklahoma: OK Stat § 2-16-59, 2-16-60, 2-16-61, 2-16-62, 2-16-63, 2-16-65, 2-16-66 (2022) • South Carolina: SC Code § 16-11-520, 16-11-580, 48-23-70, 48-23-97, 48-23-265 (2022) • Tennessee: TN Code § 39-14-410, 43-28-312 (2021) • Texas: TX Nat Res Code § 151(.001-.008), 151(.051-.052), 151(.101-.107) |
| Evidence Reviewed | <ul style="list-style-type: none"> • All means of verification reviewed |
| Risk Rating | Low Risk |
| Comment or Mitigation Measure | None |

| | Indicator |
|-----------------------|---|
| 1.4.1 | The BP has implemented appropriate control systems and procedures to verify that payments for harvest rights and timber, including duties, relevant royalties and taxes related to timber harvesting, are complete and up to date. |
| Finding | <ul style="list-style-type: none"> FSC US National Risk Assessment has determined there is a “low risk” of illegally harvested wood through examination of 21 indicators including payment of taxes, royalties and duty (indicators 1.2, 1.4-1.7, 1.17, 1.19). Each jurisdiction has its own version of record provisions and/or payment periods for timber purchases. Drax is compliant with the most stringent record retention policies. Severance tax records No export taxes or duties are required for sale of pellets. |
| Means of Verification | <ul style="list-style-type: none"> Effective application of State and Federal legislation in respect of customs and duties, especially dealing with assessments and collections. Strong contractual law drives compliance. Management systems, internal processes, and company policies are reviewed as part of third-party certifications. See Preamble citations including Worldwide Governance Indicators. All states Drax purchases fiber from have severance tax requirements: Timber severance tax by state. <p><u>Ad Valorem Taxes</u></p> <ul style="list-style-type: none"> Alabama: Code of AL § 40-8-1, 40-7-25.1, 40-7-25.2 Arkansas: Code of AR § 26-26-407, 26-26-1109(a), 26-37-211 Florida: FL Stat § 193.461 Georgia: Ga. Comp. R. & Regs. 560-11-2-.20, 560-11-6, 560-11-6.07, 560-11-6-.09, GA Code § 48-5-7.4, 48-5-7, 48-5-7.1, 48-5-7.7 Kentucky: Code of KY § 132.010, 132.450, 132.454 Louisiana: LA Stat § 47.2302, 47.2307 Mississippi: MS Code § 27-35-50 North Carolina: NC Gen Stat § 105-277.3, 105-277.4, 105-277.2, 105-275(15) Oklahoma: OK Stat § 68-2803, 68-2806, 68-2817 South Carolina: SC Code § 12-43-220, 12-43-232 Tennessee: TN Code § 67-5-(1001-1009) Texas: TX Tax Code § 23.59, 23.(71-79) <p><u>Severance Taxes</u></p> <ul style="list-style-type: none"> Alabama: Code of AL § 9-13-80, 9-13-82, 9-13-83, 9-13-40, 9-13-47 Arkansas: Code of AR § 26-58-107(a), 26-58-109, 26-58-101, 26-58-108, 26-58-111(7), 26-58-114 Florida: N/A |

| | |
|-------------------------------|---|
| | <ul style="list-style-type: none"> Georgia: Ga. Comp. R. & Regs. 560-11-5-.03, 560-11-5-.05(1) Kentucky: N/A Louisiana: LA Stat § 47:1952.1, 47:643.1 Mississippi: MS Code §27-25-1, 49-19-115 North Carolina: NC Gen Stat § 113A-194 Oklahoma: N/A South Carolina: SC Code § 48-30-60, 43-30-70 Tennessee: N/A Texas: N/A |
| Evidence Reviewed | <ul style="list-style-type: none"> All means of verification reviewed |
| Risk Rating | Low Risk |
| Comment or Mitigation Measure | None |

| | Indicator |
|-----------------------|--|
| 1.5.1 | The BP has implemented appropriate control systems and procedures to verify that feedstock is supplied in compliance with the requirements of CITES. |
| Finding | <ul style="list-style-type: none"> FSC US National Controlled Wood Risk Assessment has determined there is “Low Risk” of illegally harvested wood through examination of 21 indicators including compliance with CITES requirements (indicator 1.20). The US ratified CITES in 1974 and no trade suspensions with the US exists. No production pine or hardwood species are listed by CITES. |
| Means of Verification | <ul style="list-style-type: none"> CITES is administered enforced by public agencies with robust governance. In the US CITES enforcement is a Federal responsibility and is shared between US Customs and Border Protection (Customs), the Animal and Plant Health Inspection Service (APHIS) and the US Fish and Wildlife Service (USFWS). USFWS is the official US CITES management authority. Preamble citations including Worldwide Governance Indicators CITES list is available and reviewed periodically https://www.speciesplus.net/. Drax does not procure any species that are currently listed in CITES. Reviewed CITES website to determine. Fiber Purchase Agreement obligates suppliers to abide by all laws and regulations as a signatory. Supply chain management system that assures accurate material inputs are defined and captured (i.e. species and fiber type), transactional system records this information. |
| Evidence Reviewed | <ul style="list-style-type: none"> All means of verification reviewed |

| | |
|-------------------------------|----------|
| Risk Rating | Low Risk |
| Comment or Mitigation Measure | None |

| | Indicator |
|---------------------------------|--|
| 1.6.1 | The BP has implemented appropriate control systems and procedures to ensure that feedstock is not sourced from areas where there are violations of traditional or civil rights. |
| Findin g | <ul style="list-style-type: none"> The FSC Controlled Wood National Risk Assessment for the US has determined that there is a “Low Risk” of “wood harvested in violation of traditional and human rights” in the conterminous US (Category 2). Recognized and equitable processes are in place to resolve conflicts of substantial magnitude pertaining to traditional rights. Though not ratified, the United States is in overall compliance with the ILO Convention 169, which addresses customs and beliefs, education and training, health services, land rights, social security, protection of language and culture, and pay and working conditions. The legal system in the United States is generally considered fair and efficient in resolving conflicts pertaining to traditional rights including use rights, cultural interests, or traditional cultural identity. There are different mechanisms or processes that allow Native American tribes, as well as any private citizen, to deal with disagreement and conflict related to decisions affecting natural resources, and forests that are considered to be equitable. Note the list of Federal Acts Below Intra-tribal councils and the Bureau of Indian Affairs resources provide information concerning consultations, actions and resolutions. <p>https://www.bia.gov/sites/default/files/dup/assets/bia/ots/webteam/pdf/idc1-028635.pdf</p> <p>https://biamaps.geoplatform.gov/https://www.choctawnation.com/services/forestry-program/https://www.coushatta.org/culture/</p> <p>https://www.jenachoctaw.org/about-jbci/environmental</p> <p>https://www.tunicabiloxi.org/tribal-info/departments/land-office/</p> <p>https://itec.cherokee.org/</p> <p>https://shawnee-nsn.gov/government/</p> |
| Means of Verific ation | <ul style="list-style-type: none"> Existence and effective application of federal and state legislation and conventions. These aspects provide protection and recourse if breached. Programs available to contribute to improved circumstances for indigenous tribes. Management systems, internal processes and company policies are reviewed as part of third-party certifications. USFS Tribal Relations Preamble citations including Worldwide Governance Indicators Regional and National controls and evidence (e.g. FSC determination of “Low Risk”) apply to all suppliers. Drax undertakes regular assessment of supplier performance. There are a number of laws which ensure protection of traditional and civil rights: |

| | |
|-------------------------------|---|
| | <ul style="list-style-type: none"> American Indian Religious Freedom Act of 1978 (amended 1994) https://www.congress.gov/103/bills/hr4230/BILLS-103hr4230enr.pdf Indian Child Welfare Act of 1978 https://www.bia.gov/bia/ois/dhs/icwa Indian Citizenship Act of 1924 https://www.archives.gov/files/historical-docs/doc-content/images/indian-citizenship-act-1924.pdf Indian Self-Determination and Education Assistance Act of 1975 <ul style="list-style-type: none"> Native American Languages Act of 1990 https://www.congress.gov/bill/101st-congress/senate-bill/2167#:~:text=Declares%20that%20the%20right%20of,includin%20publicly%20supported%20education%20programs Tribal Law and Order Act of 2010 https://www.justice.gov/tribal/tribal-law-and-order-act ILO Convention 169 https://www.ilo.org/dyn/normlex/en/f?p=NORMLEXPUB:55:0::NO::P55_TYPE,P55_LANG,P55_DOCUMENT,P55_NODE:REV,en,C169,/Document US Dept of Interior-Indian Affairs Inter-Tribal Councils of the region Inter-Tribal Council – Houma, LA https://inter-tribal-louisiana.nativeworkforcesolutions.org/tenant Inter-Tribal Council - Baton Rouge, LA https://inter-tribal-louisiana.nativeworkforcesolutions.org/tenant Inter-Tribal Council – Philadelphia, MS https://www.choctaw.org/tribal-council-meetings/ Inter-Tribal Council of AL, Inc https://www.intertribalcouncilofalabama.com/ Inter-Tribal Community Council of Texas https://intertribaltexas.org/ Inter-Tribal Council of NE OK https://itec.cherokee.org/ FSC Chain of Custody requires acknowledgements relating to health, safety and labour issues that are based on ILO Declaration on Fundamental Principles and Rights at Work, 1998 Through the Stakeholder Consultation process Drax has attempted to communicate with tribes located in procurement region. There has been no return communication. |
| Evidence Reviewed | <ul style="list-style-type: none"> All means of verification reviewed |
| Risk Rating | Low Risk |
| Comment or Mitigation Measure | None |

| | Indicator |
|-----------------------|---|
| 2.1.1 | The BP has implemented appropriate control systems and procedures for verifying that forests and other areas with high conservation value in the Supply Base are identified and mapped. |
| Finding | <ul style="list-style-type: none"> • Drax has access to maps identifying forests and other areas of high conservation value These include: <ul style="list-style-type: none"> • Native Longleaf Pine Systems • Late Successional Bottomland Hardwoods • Dusky Gopher Frog • Southern Appalachian Critical Biodiversity Area • Central Appalachian Critical Biodiversity Area • Cape Fear Arch Critical Biodiversity Area • Florida Panhandle Critical Biodiversity Area • Cheoah Bald Salamander • Patch Nose Salamander • Mesophytic Cove Sites • FSC US Controlled Wood National Risk Assessment • NatureServe – via license agreement which allows access to species occurrence data for G1-G2 and federally threatened and endangered species • USGS Protected Area Database (PAD) • Other publicly available maps/sources detailed in Means of Verification below |
| Means of Verification | <ul style="list-style-type: none"> • Drax has a procedure to utilize internal GIS mapping resources to geographically reference risks relative to sourcing and assure adequate protection. • The FSC NRA was used as a primary reference for HCV review. Maps of Specified Risks were incorporated into Drax's GIS system and Rapid Risk Assessment procedure. Ten specified risks related to high conservation values are designated in the FSC CWRA for Drax's sourcing area (conversion risk treated separately in 2.1.3 • https://us.fsc.org/en-us/certification/controlled-wood/fsc-us-controlled-wood-national-risk-assessment-us-nra • Federally threatened and endangered species and species/natural communities ranked G1 and G2 do occur within the sourcing area and known locations within Drax's primary sourcing area are mapped using NatureServe and Natural Heritage data. • RAMSAR sites: there are three named sites within Drax's sourcing area, all are protected by state, federal, and NGO ownership and involvement. Any harvesting within these areas would be under direct supervision of the state and federal agencies. These areas include: Catahoula Lake, LA, Caddo Lake, TX/LA, and Cache-Lower White Rivers, AR, Congaree National Park, SC, Francis Beidler Forest, SC, Okefenokee National Wildlife Refuge, GA, https://www.ramsar.org/ • There is one Conservation International Biodiversity hotspot within the sourcing area, the "North American Coastal Plain". This is a broad region, reaching from northern Mexico along the Gulf of Mexico and up the East Coast to south-eastern Massachusetts. The concerns in this Global 200 region have been reviewed and crosschecked with the specified risks identified in the FSC NRA and are appropriately identified and addressed. https://www.cepf.net/our-work/biodiversity-hotspots • There are two WWF Global 200 ecoregions in the sourcing area, the temperate coniferous and broadleaf forest (#75) and the Appalachian and mixed mesophytic forests (#69). These Global 200 regions represent aggregations of WWF |

continental ecoregions (described below) to a scale which is assistive to global prioritization. In theory, conservation within these global ecoregions would help conserve the most outstanding and representative habitats for biodiversity in the world.

- There are eleven WWF terrestrial ecoregions identified in the supply area, nine are considered “critical/endangered” by WWF and one is considered “vulnerable”. WWF ecoregions are only one ecoregion classification method. The WWF ecoregions focus narrowly on regional concerns which WWF has identified to help direct their conservation efforts. To inform management and conservation initiatives Drax has chosen EPA ecoregion III and IV classifications, which provide more detailed ecological information relevant to forest management than the WWF ecoregions. The issues identified in these WWF ecoregions have been considered by FSC National Risk Assessment, a multi-stakeholder review, and have been incorporated, as appropriate, into their specified HCV risks. Drax has reviewed the WWF ecoregions and crosschecked them with the identified risks in the FSC NRA as well and the proprietary HCV mapping tools developed in partnership with Nature Serve, to assure they have been adequately identified and addressed. WWF ecoregions reviewed include:
 - NA0404 Central US Hardwood Forests - Critical/Endangered
 - NA0409 Mississippi Lowland Forests - Critical/Endangered
 - NA0412 Ozark Mountain Forests - Critical/Endangered
 - NA0413 Southeastern Mixed Forests - Critical/Endangered
 - NA0523 Piney Woods forests, - Critical/Endangered
 - NA0529 Southeastern Conifer Forests - Critical/Endangered
 - NA0701 Western Gulf Coastal Grasslands – Critical/Endangered
 - NA0804 Central forest-grasslands transition – Critical/Endangered
 - NA0402 Appalachian mixed mesophytic forests – Critical/ Endangered
 - NA0403 Appalachian-Blue Ridge Forests – Vulnerable
 - NA0517 Middle Atlantic Coastal Forests - Endangered
- There is one WWF aquatic region concern that falls within Drax’s sourcing area, the Southeastern Rivers and Streams ecosystem. Streams and rivers associated with known HCVs have been flagged by Nature Serve and are incorporated into Drax’s mapping systems.
- There are several Key Biodiversity Areas (KBA) and Alliance for Zero Extinction areas (AZE) within the sourcing area. These areas are under federal/state/and NGO protection and no sourcing from them can occur without appropriate oversight of these entities. <https://zeroextinction.org/site-identification/2023-global-aze-map/>
- The USFWS has designated critical habitat for federally threatened and endangered species within Drax’s Supply Base. See link to critical habitat map: <https://www.arcgis.com/home/item.html?id=9d8de5e265ad4fe09893cf75b8dbfb77>

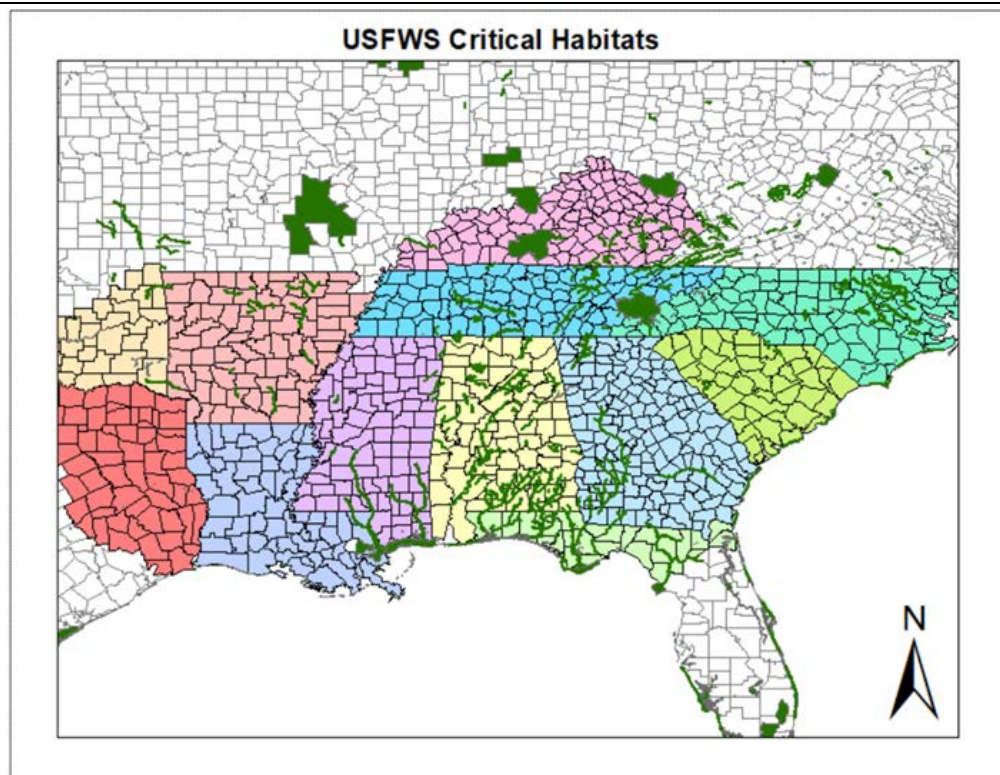

- Drax recognizes the Atchafalaya Basin as a high conservation area.
- There are no "Intact Forest Landscapes" (collaborative effort including among others Greenpeace, WRI, WWF) <http://www.intactforests.org/world.webmap.html>
- There are no High Biodiversity Wilderness Areas per Conservation International <https://www.worldheritagesite.org/connection/High-Biodiversity+Wilderness+Area>
- IUCN protected area management categories classify protected areas according to their management objectives. The categories are recognized by international bodies such as the United Nations and by many national governments as the global standard for defining and recording protected areas and as such are increasingly being incorporated into government legislation. Link to IUCN protected areas <https://www.protectedplanet.net/en>

| | |
|-------------------------------|---|
| Evidence Reviewed | <ul style="list-style-type: none"> • All means of verification reviewed |
| Risk Rating | Low Risk |
| Comment or Mitigation Measure | Based on the evidence presented above, the risk specifically related to DBI's ability to identify and "map" known areas of high conservation value is low. There are excellent tools and resources available and DBI has invested in GIS programs and customized NatureServe datasets to improve efficiency of use. |

| | Indicator |
|---------|--|
| 2.1.2 | The BP has implemented appropriate control systems and procedures to identify and address potential threats to forests and other areas with high conservation values from forest management activities. |
| Finding | <ul style="list-style-type: none"> The FSC US National Risk assessment has identified ten “specified risks” within Drax’s sourcing area that pertain to species and ecological communities. They include Native Longleaf Pine Systems, Late Successional Bottomland Hardwoods, Dusky Gopher Frog, Southern Appalachian Critical Biodiversity Area, Central Appalachian Critical Biodiversity Area, Cape Fear Arch Critical Biodiversity Area, Florida Panhandle Critical Biodiversity Area, Cheoah Bald Salamander, Patch Nose Salamander, and Mesophytic Cove Sites. Drax recognizes this multi-stakeholder effort to identify “specified risks” related to forest sourcing and has therefore accepted these risks as such. For a detailed description of these risks see the FSC CW National Risk Assessment Website- https://us.fsc.org/en-us/certification/controlled-wood/fsc-us-controlled-wood-national-risk-assessment-us-nra Drax also recognizes that there are additional species and natural community types which FSC did not elevate to the level of “Specified Risks” but which still warrant protection. Drax has thoroughly assessed and reviewed these species and community types (see Indicator 2.1.1 for a detail review of sources checked and HCVs identified). The existing mechanisms in place to protect these additional species and natural community was reviewed by Drax and is detailed in <i>Means of Verification</i> below. Following this review Drax concurs with the FSC US NRA and has selected no additional “specified risks”, other than those listed above which would require additional mitigations outside of standard operating procedures. |

| | |
|------------------------------|--|
| <p>Means of Verification</p> | <ul style="list-style-type: none"> • State agencies have a number of controls in place to identify and protect species and natural communities. These state agencies work in concert with the Natural Heritage Programs in their respective states (a part of the NatureServe network) to continuously monitor and inventory natural diversity in the states. State Wildlife Actions Plans as well as state Forest Action Plans are required for states to receive federal funding. These plans, drafted through multi-stakeholder participation, identify key wildlife and forestry concerns within the state and provide detailed plans on how to achieve conservation of these resources. Links to State Wildlife Action Plan and state Natural Heritage programs are provided below: • <u>Link to all State Wildlife Action Plans:</u> • https://www.fishwildlife.org/afwa-informs/state-wildlife-action-plans • <u>Links to all Forest Action Plans:</u> • https://www.stateforesters.org/forest-action-plans/ • <u>Links to State Natural Heritage information in the states Drax sources:</u> • Louisiana • https://www.wlf.louisiana.gov/page/rare-species-and-natural-communities-by-parish • Mississippi • https://www.mdwfp.com/museum/seek-study/natural-heritage-program/ • Alabama • http://www.alnhp.org/ • Forestry considerations: https://www.auburn.edu/cosam/natural_history_museum/alnhp/links.htm • Arkansas • http://www.naturalheritage.com/research-data/rarespecies-search.aspx • Texas • http://www.tpwd.state.tx.us/huntwild/wild/wildlife_diversity/nongame/ • Oklahoma • https://www.ou.edu/oknaturalheritage#:~:text=Oklahoma%20Natural%20Heritage%20Program%20is,concern%2C%20and%20significant%20ecological%20communities.Tennessee • http://www.tnswap.com/ • Florida • https://www.fnai.org/ • Georgia • https://georgiawildlife.com/conservation/species-of-concern • North Carolina • https://www.ncnhp.org/ • South Carolina • https://www.dnr.sc.gov/mlands/hpprogram.html • Kentucky • https://eec.ky.gov/Nature-Preserves/biodiversity/Pages/default.aspx • The forest products industry participates directly in the development of the State Wildlife Action Plans as well as efforts to protect and identify species and communities of concern. For example, Drax purchases a data license from NatureServe annually. NatureServe then provides Drax with shapefiles for all known species and communities of concern. This data is integrated into Drax's mapping system which is used to screen all harvests where Drax is receiving fiber directly from the woods. The use of NatureServe data, and the protection of species and communities deemed globally critically imperilled (G1) or globally imperilled (G2), is required by all participants of the Sustainable Forestry Initiative (SFI). Drax sources from landowners certified to the SFI Forest Management Standard and from sawmills that are certified to the SFI Fiber Sourcing Standard, both of which require consideration of G1, G2, and T&E species. Drax is also certified to the SFI FS Standard. |
|------------------------------|--|

Map depicting coverage of SFI FS mill sourcing areas within DBI supply area:

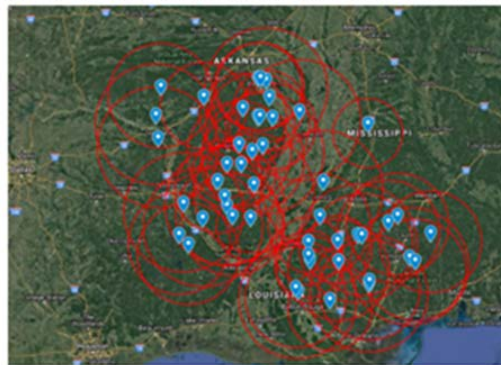

- In addition to State Wildlife Action Plans and Natural Heritage Data, the federal Endangered Species Act (ESA) and federal Clean Water Act are very strong regulatory mechanisms which are in place to reduce the risk of further biodiversity loss. These regulations bring with them significant civil and criminal penalties (i.e. up to 1 year imprisonment for ESA violation and \$54,000/day for CWA violation). The ESA prohibits not only direct “take” but can also deem habitat alteration as a “taking”. The ESA can restrict forest management on both private and public lands. Habitat Conservation Agreements (HCPs), Safe Harbor Agreements, and Candidate Conservation Agreements are among the tools provided to a landowner who wishes to actively manage their forest in areas where threatened or endangered species, highly sensitive to forest alteration, exist. The red-cockaded woodpecker, and the Louisiana pine snake are two species currently being managed with these mechanisms in Drax’s sourcing area. For some species Critical Habitat has been designated, a further assurance that federally listed species are protected (i.e. gopher frog in Drax sourcing area).
- Clean Water Act protections are extremely relevant to the protection of biodiversity. States have been granted the authority to develop programs to address nonpoint source pollution from forestry operations. These state “Best Management Programs” have been recognized by the USFWS in recent listing rules as a means of ensuring species protection. For example, the Pearl darter listing rule described positive effects of BMPs as follows: “Nonpoint source pollution is a localized threat to the pearl darter within the drainage and is more prevalent in areas where certified best management practices (BMPs) are not utilized. The use of certified BMPs during land-altering activities can greatly reduce impacts to water quality. Certified BMPs, currently implemented by the forestry industry (e.g., Sustainable Forestry Initiative, Forest Stewardship Council, and American Tree Farm System), are helping to minimize or eliminate non-point source pollution during the course of forestry activities. The Mississippi Forestry Commission (2016, entire) reports certified BMP implementation rates to be high in Mississippi for forestry activities, primarily due to the efforts of State forestry agencies and forest certification programs (Schilling and Wigley 2015, pp 3–7)” (82 Fed Reg 43889).
- In the southeastern US, the Southern Group of State Foresters has introduced a framework to standardize BMP monitoring efforts among the 13 southern states. According to a 2018 report summarizing rates of BMP implementation, all states in the region were in conformance with the framework. Furthermore, 67 state-wide monitoring surveys had been conducted since its initial development in 1997 and 23 surveys were conducted in the last six years. Combining all BMP categories in all states and using only the most recent state survey data reported, average overall BMP implementation for the region was 93.6%, up from 92% in 2012.
- <https://southernforests.org/wp-content/uploads/2023/03/2018-SGSF-Water-BMP-Report-FINAL.pdf>

- https://southernforests.org/wp-content/uploads/2023/03/2014_SGSF-WRC_poster.pdf
- BMP implementation rates in the states that Drax sources from are as follows:

MS- Overall 95%

[Mississippi 2019 BMP Implementation Survey](#)

LA- Overall 97%

[Louisiana 2021 BMP Implementation Survey](#)

AR- Overall 93 %

[13 2017-2018 BMP Implementation Survey](#)

AL- Overall 98.2%

[Alabama 2019 BMP Implementation Survey](#)

TN- Overall 88.5%

[Tennessee 2017 BMP Implementation Survey](#)

OK- Overall 92.1%

[Oklahoma 2010 BMP Implementation Survey](#)

TX- Overall 91.5%

[Texas 2020-2022 BMP Implementation Survey](#)

FL- Overall 99.1%

[Florida 2021 BMP Implementation Survey](#)

GA- Overall 96.8158%

[GA 2023 BMP Implementation Survey](#)

NC- Overall 83%

[NC 2018-2020 BMP Implementation Survey](#)

SC- Overall 96.1%

[SC 2019-2020 BMP Implementation Survey](#)

KY- Overall 94%

[Kentucky 2012 BMP Implementation Survey](#)

As described above, a structured BMP program has been in place in the southern US for over two decades. In this same time period the forest industry has embraced SFI (est. 1994) which has championed BMP implementation through its trained logger requirements as well as the protection of biodiversity. See research by Dwivedi et al. on increased BMP implementation within the supply area of SFI FS mills

<https://www.sciencedirect.com/science/article/abs/pii/S1389934118300807>.

Furthermore, the State Wildlife Action Planning Process is now in its 15th year and Forest Action Plans have been in place since 2010. These industry-wide initiatives in place for protection of biological diversity can be considered standard practice as well as an industry expectation. Drax, as a responsible member of the industry, has developed a program to verify the implementation of BMPs and the protection of known species of concern for its own in-woods sourcing. Drax's individual actions to verify BMP usage and protection of species of concern when sourcing directly from the forest simultaneously meet the industry expectations for environmental protection and may also be considered a mitigation, by SBP definition (SBP Standard 1 - Feedstock Compliance Standard v1.0), to control the risk of sourcing material not in compliance with indicator 2.1.2.

| | |
|-------------------------------|---|
| Evidence Reviewed | All means of verification reviewed. |
| Risk Rating | Specified Risk |
| Comment or Mitigation Measure | <p>Drax implements the mandatory Control Measure 3.1 for FSC Category 3 specified risks (defined in the FSC US Controlled Wood National Risk Assessment). As specified by the mandatory Control Measure, Drax implements mitigation actions identified during the collaborative dialogue at the Controlled Wood Regional Meetings and detailed in the Controlled Wood Regional Meeting Report, available at: https://us.fsc.org/en-us/certification/controlled-wood/fsc-us-controlled-wood-national-risk-assessment-us-nra.</p> <p>Drax's procedures and mitigation approach is somewhat different for primary and secondary feedstock sourcing.</p> <p><u>Procedures and Mitigation Actions: Primary Feedstock Sourcing</u></p> <p>Only two of the specified risks are relevant to Drax's primary sourcing of roundwood and in-woods chips, Native Longleaf Pine Systems (NLPS), and Late Successional Bottomland Hardwoods (LSBH).</p> <p>Native Longleaf Pine Systems (Primary)</p> <p>NLPS are described as "fire-dependent systems include longleaf pine as the dominant tree, a conspicuous lack of mid-story trees and shrubs, and a well-developed, diverse ground layer (dominated by bunch grasses and other flowering plants)". In the Drax primary supply areas existing NLPS are not at significant risk because the vast majority:</p> <ol style="list-style-type: none"> 1. are managed to maintain and perpetuate these systems, and 2. are owned by federal or state agencies and conservation-oriented organizations with the mandate and means to implement conservation-forestry practices. <p>The mitigation described above are sufficient to bring risk of non-compliance with this requirement to "low".</p> <p>Late Successional Bottomland Hardwoods (Primary)</p> <p>LSBH is a very small risk due to the fact that Drax sources primarily southern yellow pine, with less than 10% of in-woods material being hardwood. . Low level mitigation is deemed appropriate.</p> <p>*Note - a further safeguard for the protection of LSBH is the commitment that Drax has made to not utilize material from cypress tupelo ecosystems in the production of wood pellets.</p> |

Drax Practices to Avoid Harm and Mitigate Risk in Primary Sourcing

Current procurement procedures and processes mitigate the risk of sourcing fiber in a manner that would threaten NLPS and LSBH forests (FSC CENTRAL THEME: Procurement Policy). These primary feedstock controls, embedded in Drax's internal processes, are subject to monitoring and internal audit. Drax has integrated the FSC HCV maps into its GIS system and Rapid Risk Assessment process and actively screens all tracts for sensitivities. In addition, Drax requires comprehensive forest cover type and species information be provided during source set-up which allows stands to be assessed for the potential of sourcing from longleaf pine or hardwood systems. If a risk is identified, then Drax has an opportunity provide educational mitigation materials and to identify management requirements which will protect the integrity of the system (CENTRAL THEME: Education & Outreach). Drax also reserves the right to refuse purchase of fiber if the harvesting method and/or the subsequent management plans will threaten the integrity of these high conservation value forests (FSC CENTRAL THEME: Procurement Policy). The mitigation described above are sufficient to bring risk of non-compliance with this requirement to "low".

Procedures and Mitigation Actions: Secondary Feedstock Sourcing

Drax does not have line of sight to individual tracts that provide fiber to secondary and tertiary feedstock suppliers, therefore the following mitigations will be applied:

Native Longleaf Pine Systems (Secondary)

For NLPS, 78% of the risk area mapped by FSC is within the Drax supply base. That percentage is reduced to 41% when the sourcing characteristics of the actual ranges of current secondary and tertiary suppliers is considered. Low level mitigation is deemed appropriate.

The areas at risk have been identified by FSC at county/parish level. Education and outreach will be the main method of mitigation for residual suppliers who's sourcing area intersects FSC identified risk areas. The desired outcome of these communications is engaging landowners, foresters, and loggers in conservation of Native Longleaf Pine systems.

FSC CENTRAL THEME: Education & Outreach is the primary mitigation option. Drax has engaged the Longleaf Alliance in the development of educational materials. Drax also supports the annual Longleaf Alliance conference. The areas that potentially have NLPS have been mapped by FSC and integrated into Drax's GIS system. Educational materials are distributed to suppliers that touch identified specified risk areas. Educational materials have been developed to engage landowners, foresters, and loggers in conservation of this forest system. Drax also actively supports workshops and learning exchanges focused on encouraging proactive management of longleaf pine in the supply area. Plans are to distribute additional educational materials the Longleaf Alliance has already developed and investigate other opportunities for engaging in regional LL conservation initiatives including landowner workshops. The mitigation described above are sufficient to bring risk of non-compliance with this requirement to "low".

Late Successional Bottomland Hardwoods (Secondary)

FSC CENTRAL THEME: Education & Outreach is the primary mitigation option. As Drax primarily sources southern yellow pine, Late Successional Bottomland Hardwoods are mainly an issue for residual suppliers who process hardwoods and are proximate to LSBH areas. The areas that potentially have NLPS have been mapped by FSC and integrated into Drax's GIS system. Educational materials, developed in partnership with the Forest Stewards Guild, are

distributed to suppliers that touch identified specified risk areas. Educational materials have been developed to engage landowners, foresters, and loggers in conservation of this forest system. Drax also actively supports Forest Stewards Guild workshops and learning exchanges focused on improving the management of bottomland hardwoods and helps fund the development of management plans for private landowners. The mitigation described above are sufficient to bring risk of non-compliance with this requirement to “low”.

Dusky Gopher Frog Critical Habitat (Secondary)

FSC CENTRAL THEME: Education & Outreach is the primary mitigation option. FSC identifies two small areas at the extreme south of Drax’s sourcing area which are only of relevance to residual sourcing. These areas are under Federal Critical Habitat protections. FSC has identified education and outreach as a mitigation option for the DGF. Drax has only four suppliers having this risk within their potential sourcing area. Drax provides educational materials developed by the USFWS to the suppliers which have the potential to source from the FSC identified risk areas. Educational materials are informed by the best available science and adapted as new information and/or approaches become available. The desired outcome of these communications is engaging landowners, foresters, and loggers in conservation of DGF populations. The mitigation described above are sufficient to bring risk of non-compliance with this requirement to “low”.

Southern Appalachian Critical Biodiversity Area (Secondary)

Central Appalachian Critical Biodiversity Area (Secondary)

Mesophytic Cove Sites (Secondary)

Drax’s source area overlap with these three somewhat similar FSC risk types varies greatly.

| Specified Risk | Portion of FSC-Mapped Risk included in full Supply Area | With actual ranges of current secondary and tertiary suppliers |
|--------------------------|---|--|
| Southern Appalachian CBA | 100% | 77% |
| Central Appalachian CBA | 75% | 5% |
| Mesophytic Cove Sites | 41% | 1% |

Drax recognizes the Central and Critical Biodiversity Areas and Mesophytic Cove Sites as specified risks within the wider supply area. The Central Appalachian CBA and the Mesophytic Cove specified risks are at the edges of Drax residual sourcing area, and thus pose a very low risk. Education and outreach is the mitigation tool employed (FSC CENTRAL THEME: Education & Outreach). As described for the risks above, these materials have been developed according to best available science and be adapted as new information and approaches come available (i.e., through FSC CW Regional meetings). This educational material is aimed at increasing awareness of the sensitivities and unique nature of these CBAs and cove sites in hopes of increasing conservation of these highly biodiverse areas. The Southern Appalachian CBA poses a medium risk with the acquisition of the Alabama Pellet Plants therefore, Drax is adding Conservation Initiatives (FSC CENTRAL THEME: Conservation Initiatives) to the educational and outreach materials mentioned above to the mitigation tools to be employed for this specified risk.

Cape Fear Arch Critical Biodiversity Area (Secondary) Drax recognizes the Cape Fear Arch Critical Biodiversity Area as specified risk within the wider supply area. This specified risk comprises a small region in the Drax residual sourcing area. Although 100% of the risk area mapped by FSC is within the Drax supply base, that percentage is reduced to 0% when the

sourcing characteristics of the actual ranges of current secondary and tertiary suppliers is considered. Low level mitigation is deemed appropriate.

The primary concerns are for Pocosins and for longleaf pine habitats. Both have widespread protections or conservation measures in place, and thus pose a very low risk. Pocosins are a wetland type that is protected by BMPs. Longleaf pine is subject to a widespread and increasingly effective landscape conservation movement. To further support these positive factors Drax has selected Education and outreach as the mitigation tool (FSC CENTRAL THEME: Education & Outreach) to address this risk if sourcing begins in this area. As described for the risks above, these materials have been developed according to best available science and be adapted as new information and approaches come available (i.e., through FSC CW Regional meetings). This educational material is aimed at increasing awareness of the sensitivities and unique nature of these CBAs in hopes of increasing conservation of these highly biodiverse areas. The mitigation described above are sufficient to bring risk of non-compliance with this requirement to "low".

Florida Panhandle Critical Biodiversity Area (Secondary)

Drax recognizes the Florida Panhandle Critical Biodiversity Area as specified risk within the wider supply area. Although 100% of the risk area mapped by FSC is within the Drax supply base, that percentage is reduced to <1% when the sourcing characteristics of the actual ranges of current secondary and tertiary suppliers is considered. Many of the biodiversity elements are already protected by BMPs or by the Longleaf Pine conservation efforts previously described.

"This concentration of biodiversity is driven by the river systems (particularly the Apalachicola River), longleaf pine savanna habitat and unique steephead ravines." Source: FSC US Controlled Wood Regional Meeting Report. Southeast & Mississippi Alluvial Valley Regions. Atlanta, GA. July 31, 2018. To further support these positive factors Drax has selected FSC CENTRAL THEME Education & Outreach as the mitigation tool to address this risk if sourcing begins in this area. As described for the risks above, these materials have been developed according to best available science and be adapted as new information and approaches come available (i.e., through FSC CW Regional meetings). This educational material is aimed at increasing awareness of the sensitivities and unique nature of these CBAs in hopes of increasing conservation of these highly biodiverse areas. The mitigation described above are sufficient to bring risk of non-compliance with this requirement to "low".

Cheoah Bald Salamander (Secondary)

Drax recognizes the Cheoah Bald Salamander as specified risk within the wider supply area. This salamander is known to exist only on Federal land at the extreme edges of Drax residual sourcing area, and thus pose a very low risk. Drax has selected FSC CENTRAL THEME Education & Outreach as the mitigation tool employed. As described for the risks above, these materials have been developed according to best available science and be adapted as new information and approaches come available (i.e., through FSC CW Regional meetings). This educational material is aimed at increasing awareness of the sensitivities and unique nature of this species. The mitigation described above are sufficient to bring risk of non-compliance with this requirement to "low".

Patch-nosed Salamander (Secondary)

Drax recognizes the Patch-nosed Salamander as specified risk within the wider supply area. Although 100% of the risk area mapped by FSC is within the Drax supply base, that percentage is reduced to <1% when the sourcing characteristics of the actual ranges of current secondary and tertiary suppliers is considered. This salamander is known to exist only in a small portion (about 5,000 acres) of several counties of the Drax residual sourcing area. The

| | |
|--|---|
| | <p>salamander is known to inhabit small streams in narrow, steep-walled ravines. Because these sites are protected by BMPs and not likely to be impacted by logging there is a very low risk. Drax has selected FSC CENTRAL THEME Education & Outreach as the mitigation tool employed. As described for the risks above, these materials have been developed according to best available science and be adapted as new information and approaches come available (i.e., through FSC CW Regional meetings). This educational material is aimed at increasing awareness of the sensitivities and unique nature of this species.</p> <p><i>The mitigations described above are sufficient to bring the risk of non-compliance with this requirement to "low".</i></p> |
|--|---|

| | Indicator |
|-----------------------|---|
| 2.1.3 | The BP has implemented appropriate control systems and procedures for verifying that feedstock is not sourced from forests converted to production plantation forest or non-forest lands after January 2008. |
| Finding | <ul style="list-style-type: none"> FSC Controlled Wood National Risk Assessment identify some areas within Drax's larger supply area as a specified risk for conversion, however the majority of the sourcing area is not at risk. The limited risk of conversion is substantiated by the following findings: <ul style="list-style-type: none"> FIA data indicates stable and/or increasing forest inventory and forest area in Drax's sourcing area. Absence of SBP defined "production plantation forests"(SBP Glossary of Terms and Definitions, v1.1) in wood procurement region. Historical evidence that healthy markets keep forests as forests. Review of WWF Ecoregions, and associated concerns about conversion, indicate that these are not significant. Recent analysis of Drax catchment area analysis (2019 and 2020) using FIA data, market data, and remote sensing tools has not revealed conversion to be a risk. CWA provides protections against conversion of wetland forests |
| Means of Verification | <ul style="list-style-type: none"> Finding of limited Specified Risk in sourcing area: <ul style="list-style-type: none"> The FSC National Risk Assessment conducted found that there were limited areas of conversion risk in Drax's sourcing area which were associated with expansion of commercial and residential areas, driven largely by population growth (see map below). Drax has therefore accepted that there is a specified risk in some portions of its sourcing area. A review of mitigation measures is included in the Comment or Mitigation Measure section below. |

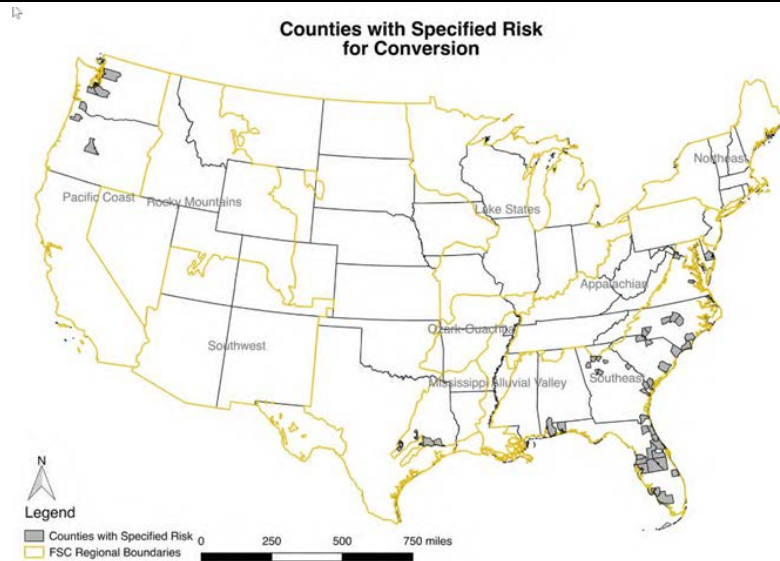

- Sources substantiating the low risk of conversion for most of the supply area:
- SBP defines "production plantation forests" as "Forests of *exotic species* that have been planted or seeded by human intervention and that are under intensive stand management, are fast growing, and *subject to short rotations* (e.g. *Poplar*, *Acacia* or *Eucalyptus plantations*)" (SBP Glossary of Terms and Definitions, v1.1). The threat of conversion to production plantation in Drax's sourcing area is low for two primary reasons:
 - The planted pine forests in the area where Drax sources from is composed primarily of loblolly pine which is a species native to this region (see figure below).

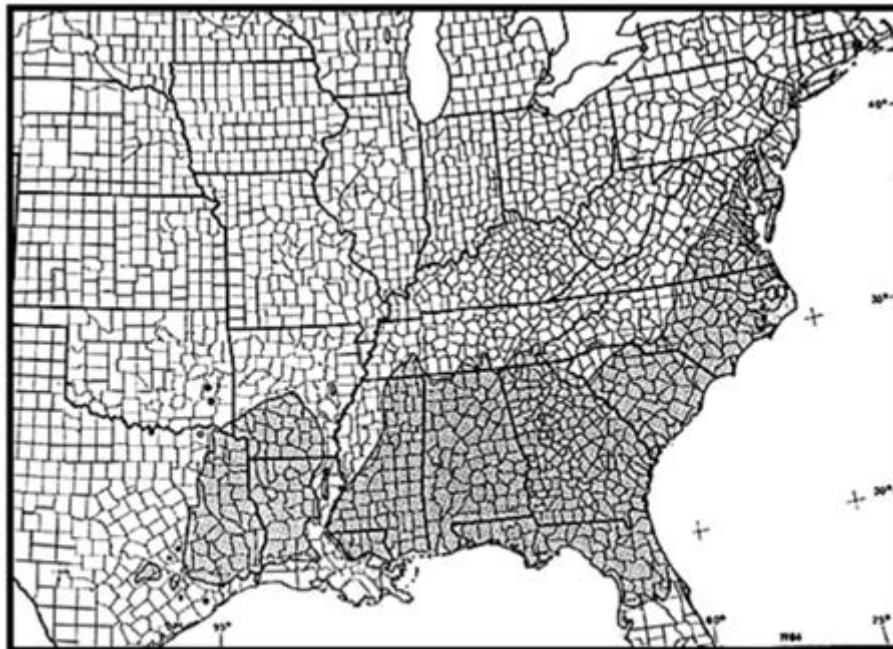

The native range of loblolly pine. (From Little, 1971.)

- The forests are not intensively managed on short rotations but rather managed for sawtimber. Under good growing conditions, pine forests planted with improved

genetics (through standard breeding), and whose density is managed through thinning and early competition control, can achieve sawtimber size in as little as 25 years. Forisk Consulting conducted a survey of southern silviculture in 2016 and 2018 which included assessment of practices on 6.9 and 9.7 million acres, respectively. This survey found that the average clearcut age for pine in the Gulf South was 36 years old (see table below), indicating that the region is neither managed to a high intensity nor is it managed for short fiber rotations.

Figure 8. Silviculture Practices by Region

| | Gulf Region | South (2016) | Upper Coastal Plain | South (2018) |
|-------------------------------------|-------------|--------------|---------------------|--------------|
| Advanced Genetic Stock (% hectares) | 46% | 65% | 49% | 56% |
| Seedling Survival | 85% | 90% | 89% | 89% |
| Woody Competition Control* | 5.3% | 3.5% | 58% | 45% |
| Fertilization (% respondents) | 57% | 55% | 58% | 60% |
| Clearcut age | 36 | 32 | 30 | 28 |
| Avg. Clearcut Revenue (hectare) | \$3,744 | \$3,988 | \$3,776 | \$3,862 |

*Question changed from 2016 to 2018 from total % hectares treated in a given year to total % receiving treatment in a rotation.

Source: Forisk Consulting

- A 2017 analysis by Forest2Market concurs with this outcome stating, “The biggest threat to forests is urbanization, not the forest products industry”. In fact, they found that markets for timber products encourage landowners to keep forest as forests and not convert them to other, more lucrative, landuses. In their retrospective examination they found that increases in demand encouraged landowners to invest in forests, with forest acres increasing as removals increased (see figure below).
https://www.forest2market.com/hubfs/2016_Website/Documents/20170726_Forest2Market_Historical_Perspective_US_South.pdf

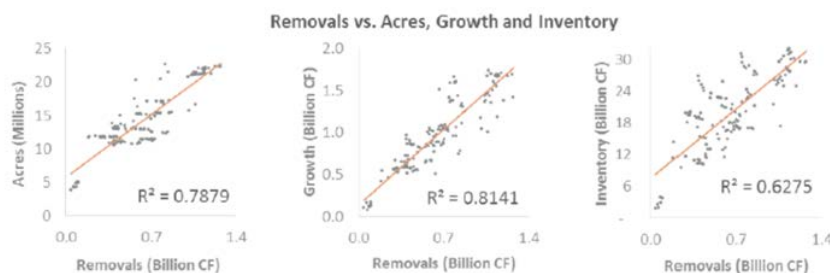

- The American Forest Foundation states that “Markets encourage landowners to invest in forests, helping keep forests as forests. Strong markets signal that buying forestland, retaining forestland, or investing in forest management, is a good use of an individual or family’s hard earned income.” <https://www.forestfoundation.org/markets-for-family-forest-wood-products>
- Forest Inventory and Analysis (FIA) data show a stable forest inventory indicating that conversion of forestland to non-forestland is a low risk in our catchment area. See figures below which were generated through recent analysis of FIA data (2019/2020).

Morehouse bioenergy primary catchment area:

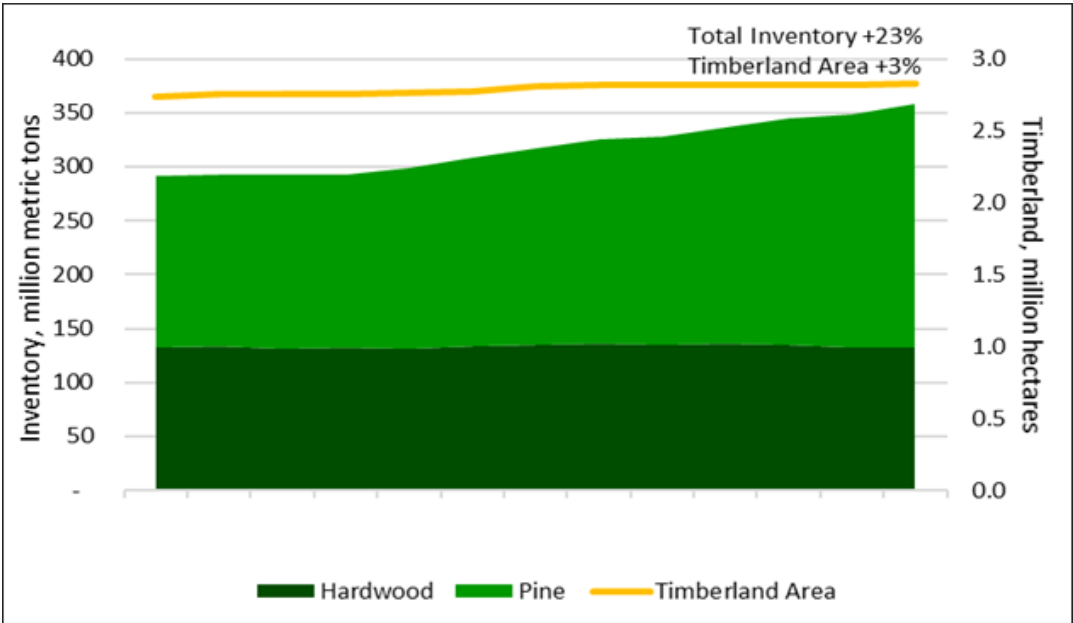

Timber Inventory by Major Timber Product (2010-2017)

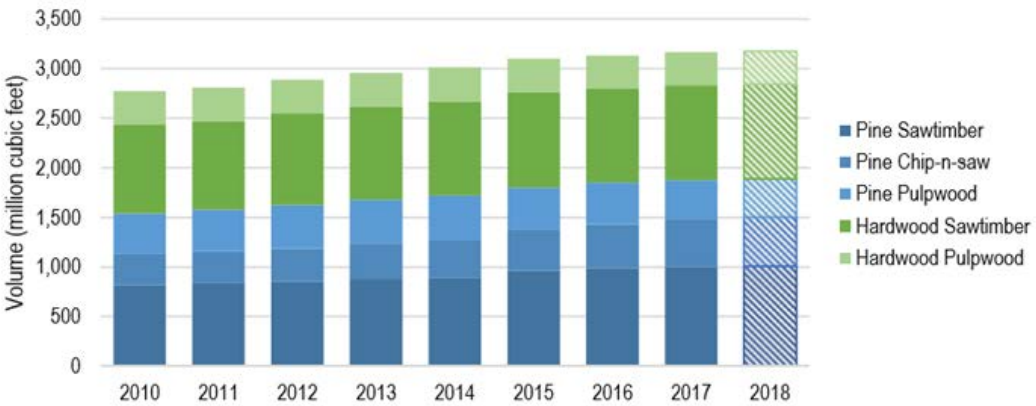

LaSalle Bioenergy primary catchment area:

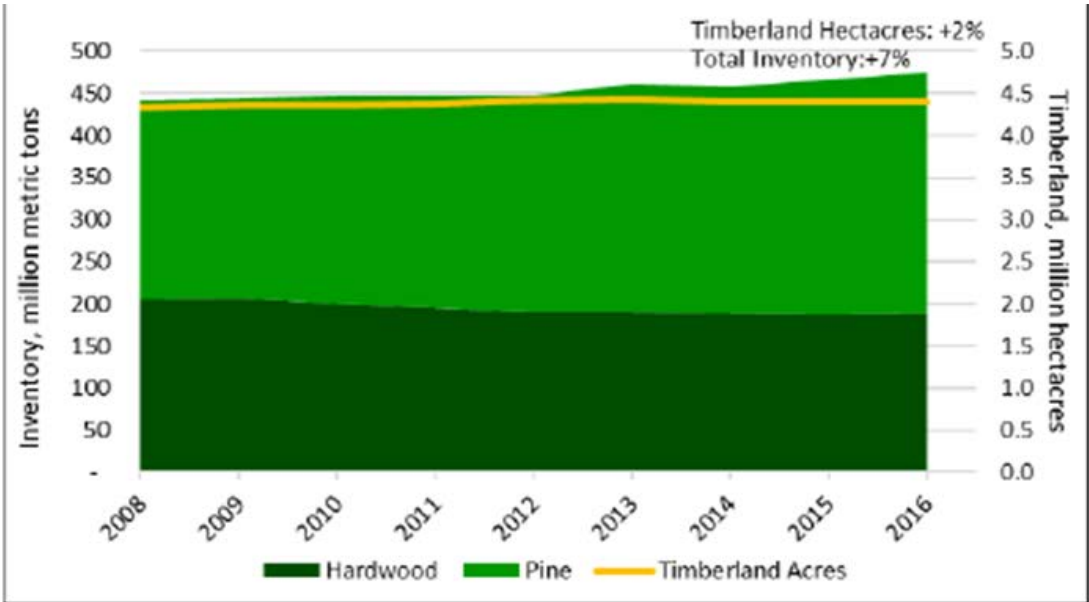

Arkansas Bioenergy – Leola & Russelville

Figure 13. AR Satellite Plants Catchment Area - Timber Inventory by Year (2005-2021)

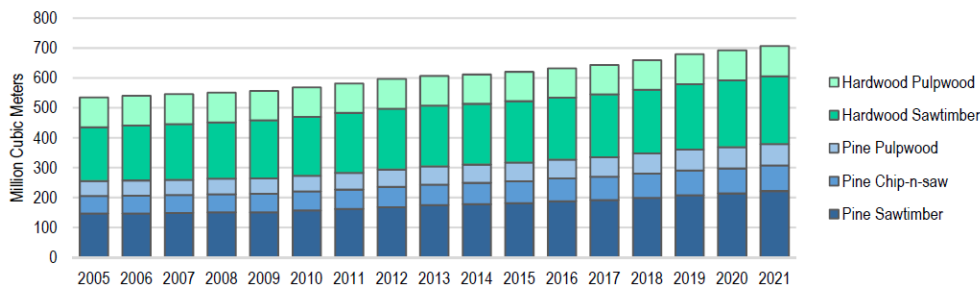

Drax Demopolis Alabama & Drax Aliceville Alabama

Figure 33. Alabama Cluster Catchment Area - Timber Inventory by Major Timber Product (2000-2020)

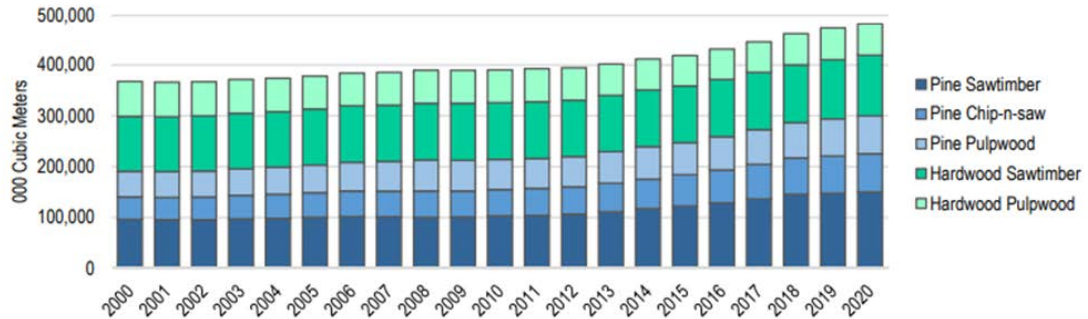

Figure 34. Alabama Cluster Catchment Area - Timber Inventory by Major Timber Product (2000-2020)

Amite Bioenergy

Amite BioEnergy Catchment Area - Annual Growth, Removals, & Growth-to-Removal Ratios by Major Timber Product (2017)

| Softwood (Pine) | Growth (million ft3) | Removals (million ft3) | G:R Ratio |
|------------------------------|-------------------------|---------------------------|--------------|
| Pine Pulpwood | 53.7 | 29.9 | 1.80 |
| Pine Chip-n-saw | 43.6 | 17.4 | 2.50 |
| Pine Sawtimber | 45.9 | 23.4 | 1.96 |
| Softwood (Pine) Total | 143.2 | 70.7 | 2.02 |

| Hardwood | Growth (million ft3) | Removals (million ft3) | G:R Ratio |
|-----------------------|-------------------------|---------------------------|--------------|
| Hardwood Pulpwood | 18.0 | 3.4 | 5.32 |
| Hardwood Sawtimber | 19.2 | 11.0 | 1.74 |
| Hardwood Total | 37.2 | 14.4 | 2.58 |

| Product | Growth (million ft3) | Removals (million ft3) | G:R Ratio |
|--------------|-------------------------|---------------------------|--------------|
| Pulpwood | 71.7 | 33.3 | 2.16 |
| Sawtimber | 108.7 | 51.9 | 2.10 |
| Total | 180.4 | 85.1 | 2.12 |

Source: USDA - US Forest Service

Morehouse Bioenergy

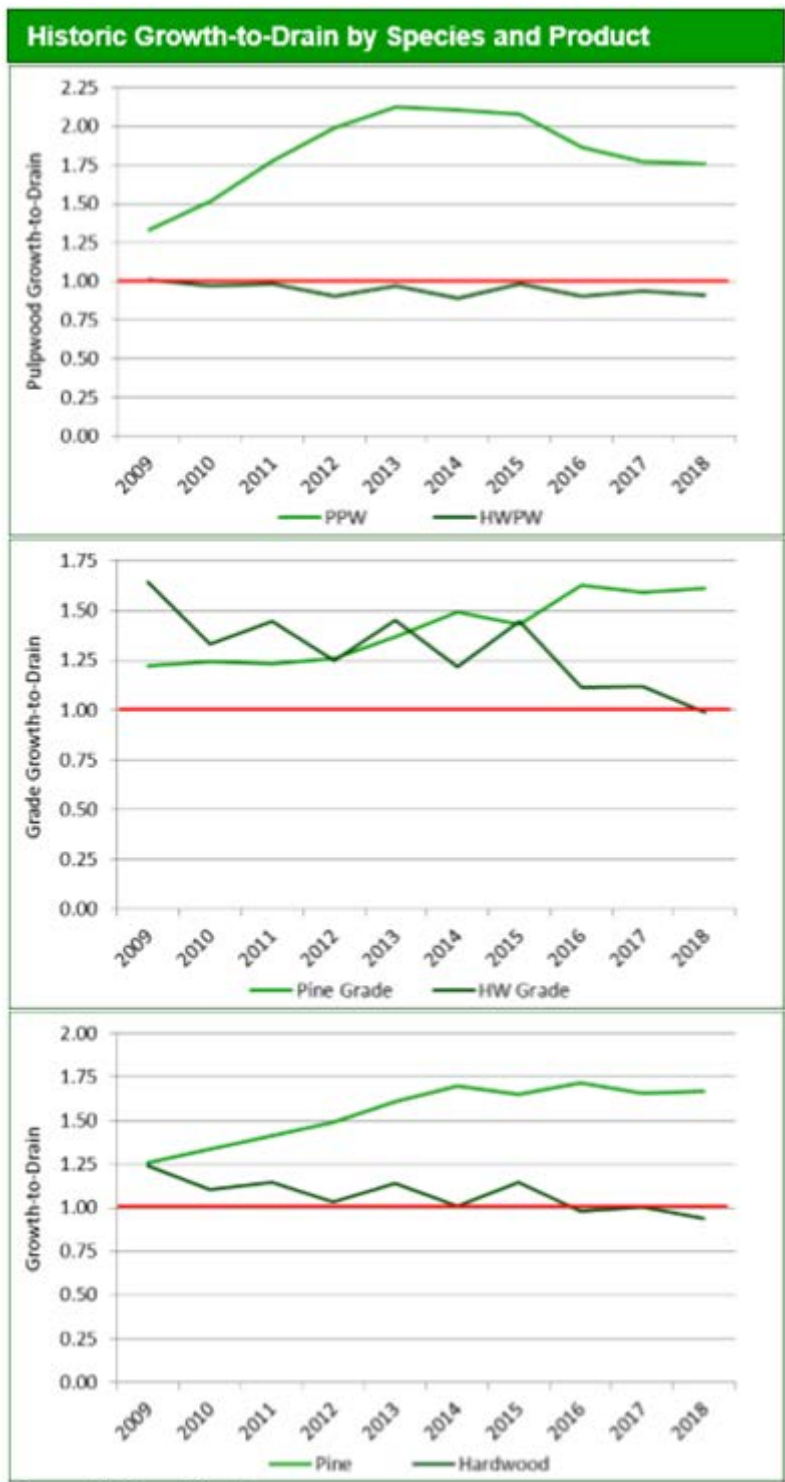

Source: US Forest Service

Figure 15. Growth-to-Drain Ratio by Owner Type

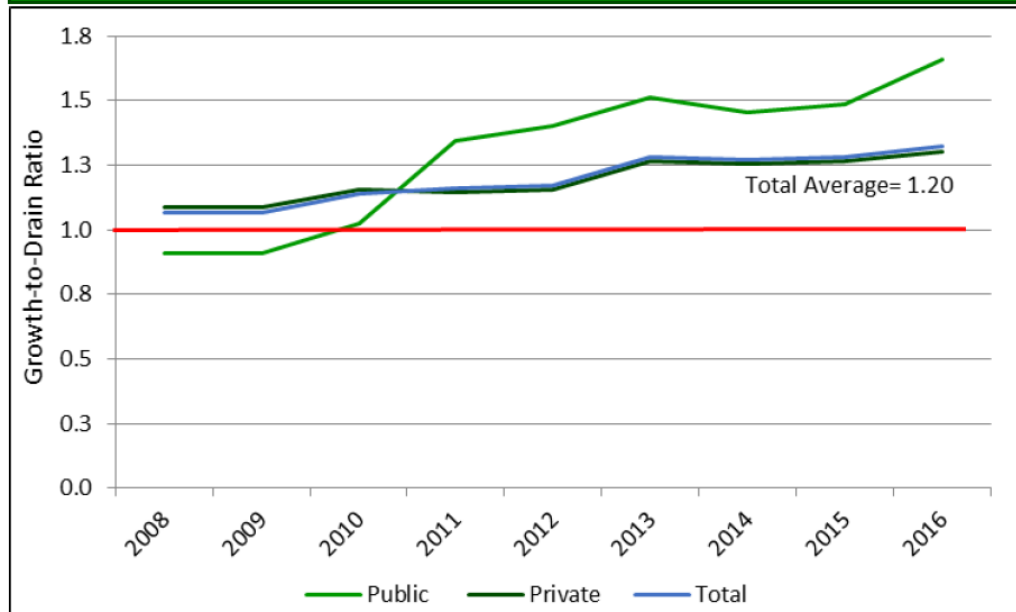

Source: US Forest Service

Arkansas Bioenergy - Leola & Russellville

Table 23. AR Satellite Plants Catchment Area - Annual Growth, Removals, & Growth-to-Removal Ratios by Major Timber Product (2021)

| Softwood (Pine) | Growth (million m ³) | Removals (million m ³) | G:R Ratio |
|------------------------------|-------------------------------------|---------------------------------------|--------------|
| Pine Sawtimber | 9.9 | 9.0 | 1.10 |
| Pine Chip-n-saw | 6.9 | 3.7 | 1.83 |
| Pine Pulpwood | 8.9 | 2.9 | 3.05 |
| Softwood (Pine) Total | 25.7 | 15.7 | 1.64 |

| Hardwood | Growth (million m ³) | Removals (million m ³) | G:R Ratio |
|-----------------------|-------------------------------------|---------------------------------------|--------------|
| Hardwood Sawtimber | 4.6 | 2.5 | 1.84 |
| Hardwood Pulpwood | 3.4 | 1.0 | 3.36 |
| Hardwood Total | 8.0 | 3.5 | 2.28 |

| Product | Growth (million m ³) | Removals (million m ³) | G:R Ratio |
|--------------|-------------------------------------|---------------------------------------|--------------|
| Sawtimber | 21.3 | 15.3 | 1.40 |
| Pulpwood | 12.3 | 3.9 | 3.13 |
| Total | 33.7 | 19.2 | 1.75 |

Source: USDA - US Forest Service

AL Pellets Aliceville & AL Pellets Demopolis

Figure 48. Alabama Cluster Catchment Area – Growth-to-Removals Ratios by Major Timber Product (2000-2020)

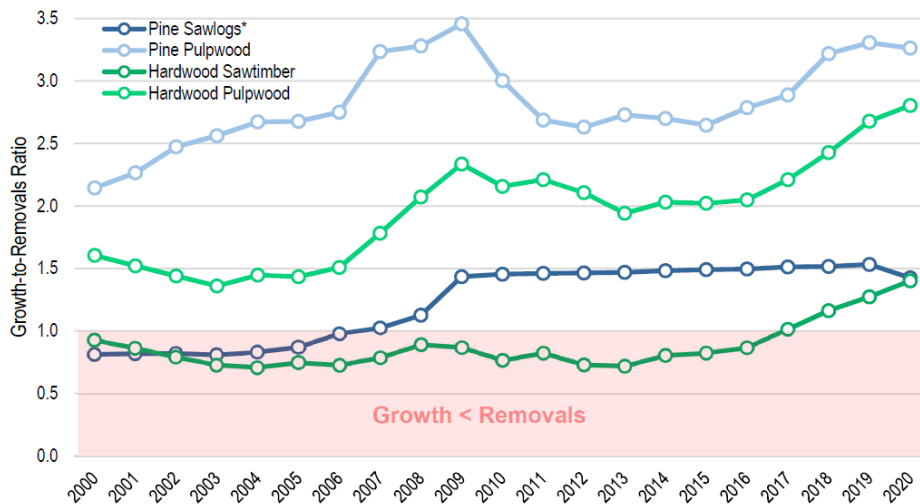

*Pine sawlogs includes pine sawtimber and pine chip-n-saw.

- Field audit two years post-harvest has identified no concerns with regeneration on sites from which primary fiber was sourced. Drax is exploring remote sensing tools to evaluate regeneration and forest loss/gain at regional level. Global Forest Change <https://glad.earthengine.app/view/global-forest-change#bl=off;old=off;dl=1;lon=20;lat=10;zoom=3>; was reviewed and Drax catchment areas all appear as actively growing forests with harvests losses offset by gains and maintenance of forest extent. The same Hanson data was used in a catchment area analysis conducted by Interfor. Drax is also exploring the use of satellite imagery (i.e. Landsat 5) and Lidar to test the ability of remote sensing tools to identify forest loss as well as regeneration.
- Section 404 of the CWA addresses the discharge of dredge and fill into waterways. There is an exemption for on-going silviculture practices, however, the Recapture Provision does not allow conversion of wetland forest to upland. See exemption to the CWA section 404 (f), Recapture Provision "Recapture Provision. Section 404(f) exemptions DO NOT APPLY where any discharge of dredged and/or fill material into "waters of the US", including wetlands, IF 1] the activity would convert an area of waters of the into a new use (e.g. wetland to upland, wetland to open water, etc.).
- According to a report commissioned by the American Hardwood Council in 2017 titled *Assessment of Lawful Harvesting and Sustainability of US Hardwood Exports*, "Available data suggest that CWA404 violations are aggressively prosecuted by the regulatory agencies. According to the Corps of Engineers, about 6,000 alleged violations of the Clean Water Act that falls under the Corps' jurisdiction are processed in district offices each year. Of these, over 60 percent relate to Section 404 permitting (although only a very small number involve silvicultural activities in wetlands)." See overview at: <https://www.mvn.usace.army.mil/Missions/Regulatory/Enforcement/>. Link

| | |
|----------|--|
| | <p>to report: https://www.americanhardwood.org/index.php/en/latest/news/seneca-creek-study</p> <ul style="list-style-type: none"> Regarding WWF's ecoregions, many of which have been labelled "critical/endangered" citing conversion as a concern, it is important to remember that these ecoregions were created by WWF for the purpose of prioritizing conservation initiatives. Upon closer examination it was determined that landscape level forest conversion was not the specific driver for conservation need. Instead, very specific issues are identified. For example: The primary concern in the <u>NA0523-Piney Woods forests</u> ecoregion is maintenance of the sandhill pine forest communities, where long-leaf pine (<i>Pinus palustris</i>) shares dominance with shortleaf pine (<i>Pinus echinata</i>) and loblolly pine (<i>Pinus taeda</i>) and pine densities are low. This community type can be likened to the "open forest" type that is a high priority in State Wildlife Action Plans (see Criteria 2.1.2) and as a Specified Risk in FSC's HCV 3 designation, i.e. Native Longleaf Pine Systems (NLPS), which Drax recognizes as a Specified Risk for indicators 2.1.2, 2.2.3, 2.2.4, and 2.4.1. Another WWF ecosystem in the region is NA0409-Mississippi Lowland Forests. The protection focus in this ecosystem is bottomland hardwood forests. Past conversion, mainly into cultivation, degraded these forests and reduced them to a point where "there is very little to conserve". Again, FSC has recognized the primary threat to the system, but categorized it as a more specific HCV3 risk, "Late Successional Bottomland Hardwoods", which Drax also recognizes as a Specified Risk in the supply area for indicators 2.1.2, 2.2.3, 2.2.4, and 2.4.1. The <u>NA0412-Ozark Mountains Forests</u>, with its well-developed-oak hickory forests, are recognized for the distinctness of their freshwater communities. The remaining blocks of habitat are the Boston Mountains and the Ouachita Mountains themselves, with no significant intact habitats existing in the lowlands. The biggest threat is development of the mountains to support second homes and resorts but conversion to pine and fire suppression is also mentioned as risk. FSC initially considered the Ozark Mountain region as a specified risk, citing the threat to aquatic species as a key driver. However, based on review of forestry BMP implementation data, this area was removed from the list of Specified Risks. Drax also considers its fiber sourcing practices to have a low risk of endangering the recognized biological distinctness of this ecoregion and sources less than 5% of fiber from this area. AR BMP implementation data is available here: https://www.agriculture.arkansas.gov/wp-content/uploads/2020/05/Bioassessment_of_Silviculture_Best_Management_Practices_in_Arkansas_.pdf The East Central Texas Forests ecoregion is one of WWF's smallest ecoregions within the Temperate Broadleaf and Mixed Forests biome. The ecoregion is characterized by open forests of oak and hickory with an herbaceous component dominated by bluestem. Common oaks species are post oak, scarlet, and blackjack oak, all species that are generally undesirable timber species due to their growth forms. The primary threat is from conversion of forests for ranching and farming. Based on the species mix (naturally stunted oaks and hickories), the characteristic sparse tree cover, and the identified threat being conversion to agriculture, Drax does not consider there to be a specified risk related to this criterion. Less than 1% of Drax's fiber is received from eastern Texas. |
| Evidence | <ul style="list-style-type: none"> All means of verification reviewed |

| | |
|----------------------------------|---|
| Review ed | |
| Risk Rating | Specified Risk |
| Comm ent or Mitigati on Measur e | <ul style="list-style-type: none"> To mitigate the potential for conversion risk in some (FSC identified) counties at the perimeter of its sourcing area, Drax applies FSC CENTRAL THEME: Procurement Policy and FSC CENTRAL THEME Education & Outreach to mitigate conversion risk. All supply contracts specify that wood from conversion sources is unacceptable and all suppliers that have the potential to source from FSC identified conversion risk areas are provided with educational materials. The desired outcome of the educational material is to help support and encouraging landowners in their efforts to keep their forests as forests. While none of Drax's primary supply reaches into the FSC specified conversion risk area, there are procedures in place to screen all in-woods sourcing for conversion risk. Land use conversion screening includes assessing metrics such as: small acreage, proximity to ag, and neighborhoods, or other developments. For reference the following excerpt from FSC US Controlled Wood Regional Meeting Report is provided: ATLANTA 4/8/19 48: "The following is offered as an option that could be scaled for any level of mitigation: Using materials as described below, communicate to audiences (also described below) the social benefits of keeping forests as forests, and the value-enhancing alternatives to conversion and opportunities for the maintenance of forests (e.g., tax-relief programs, succession planning). The desired outcome of these communications is engaging landowners within the specified risk area and the Organization's supply area in the maintenance of forests. Audiences: Communications are directed toward audiences where there is a proven or reasonable expectation of effectiveness in achieving the above defined desired outcome. Depending upon the Organization's location in the supply chain, communications may be directly with landowners, foresters, or loggers, or through intermediaries such as community members, forest managers, suppliers, forestry associations or landowner associations, or through collaboration with organizations/individuals already working for maintenance of forests. INTENT: The intent of this mitigation option is to implement education and outreach-related actions that will result in maintenance of forests, and thereby mitigate the risk of sourcing materials from sites in the specified risk area where the forest is being converted to non-forest use. " <p><i>The mitigations described above are sufficient to bring the risk of non-compliance with this requirement to "low".</i></p> |

| | Indicator |
|-----------------------|---|
| 2.2.1 | The BP has implemented appropriate control systems and procedures to verify that feedstock is sourced from forests where there is appropriate assessment of impacts, and planning, implementation and monitoring to minimise them. |
| Finding | <ul style="list-style-type: none"> State BMP Manuals provide detailed advice on the proper installation of BMPs to maintain water quality. See links to state BMP manuals below: BMPs are in place for all States that Drax sources wood. In addition, SFI committees operate in all these states who partner with state forestry agencies and associations to deliver logger training. Federal cost-share assistance programs require detailed management plans. Federal cost-share programs for forestry and wildlife projects include the Forestry Incentive Program, the Conservation Reserve Program, the Wetlands Reserve Program, the Stewardship Incentives Program, the Environmental Quality Incentives Program, and others administered by the NRCS. Tax incentive programs in place which encourage forest management planning. Cost-share programs are designed to help NIPF landowners by reducing their initial costs for reforestation and improving rates of return All states have some variant of current use laws in place for forestry activities. Federal Endangered Species Act results in critical habitat designations, cost share programs for private landowners, and other structured management planning processes designed to help recover species and/or prevent them from being listed. State Wildlife Action Plans (SWAPS) are in place for all states from which Drax sources. States have developed Pesticide General Permits to meet the CWA requirements which require appropriate planning and documentation of forest herbicide use. Supply base includes a significant portion of land certified to the SFI and ATFS standards which require the presence of a forest management plan. Supply base includes a significant number of facilities certified to the SFI FS Standard. SFI FS requires the use of trained loggers, BMP adherence, distribution of materials pertinent to harvest planning, general awareness and protection of species and ecosystems of concern, and field verification of compliance. |
| Means of Verification | <p>State BMP Manuals provide detailed advice on the proper installation of BMPs to maintain water quality. See links to state BMP manuals below:</p> <ul style="list-style-type: none"> AL - https://www.forestry.alabama.gov/Pages/Management/Forms/2007_BMP_Manual.pdf AR - https://www.agriculture.arkansas.gov/wp-content/uploads/2022/01/AR-Best-Management-Practices.pdf LA - http://www.ldaf.state.la.us/wp-content/uploads/2023/01/LaBMP_online.pdf |

- MS - https://www.mfc.ms.gov/wp-content/uploads/2020/03/Entire_bmp_2008-7-24_2.pdf
- TX - [https://tfsweb.tamu.edu/uploadedFiles/TFSTMain/Manage_Forest_and_Land/Water_Resources_and_BMPs/Stewardship\(1\)/BMP%20Handbook_clean%20copy,%20Aug%202017.pdf](https://tfsweb.tamu.edu/uploadedFiles/TFSTMain/Manage_Forest_and_Land/Water_Resources_and_BMPs/Stewardship(1)/BMP%20Handbook_clean%20copy,%20Aug%202017.pdf)
- OK - <https://ag.ok.gov/wp-content/uploads/2020/12/Forestry-Best-Management-Practices-for-Water-Quality-Management-in-Oklahoma.pdf>
- TN - <https://www.tn.gov/content/dam/tn/agriculture/documents/forestry/2023/Forestry-BMP-Guide.pdf>
- FL - https://ccmedia.fdacs.gov/content/download/25527/file/silvicultural_bmp_manual.pdf
- GA - <https://gatrees.org/wp-content/uploads/2020/02/BMP-Manual-2019-Web.pdf>
- NC - <https://www.ncforestservice.gov/publications/BMP2021/2021NCFSBMPManual.pdf>
- SC - <https://www.scfc.gov/wp-content/uploads/2021/03/best-management-practices-manual.pdf>
- KY - https://forestry.ca.uky.edu/files/for_130_bmp_guide_small.pdf

In the southeastern US, the Southern Group of State Foresters has introduced a framework to standardize BMP monitoring efforts among the 13 states. According to a 2018 report summarizing rates of BMP implementation, all states in the region were in conformance with the framework. Furthermore, 67 state-wide monitoring surveys had been conducted since its initial development in 1997 and 23 surveys were conducted in the last six years. Combining all BMP categories in all states and using only the most recent state survey data reported, average overall BMP implementation for the region was 93.6%, up from 92% in 2012. <https://southernforests.org/wp-content/uploads/2023/03/2018-SGSF-Water-BMP-Report-FINAL.pdf>

BMP implementation rates in the states that Drax sources from are as follows:

MS- Overall 95%
[Mississippi 2019 BMP Implementation Survey](#)
 LA- Overall 97%
[Louisiana 2021 BMP Implementation Survey](#)
 AR- Overall 93 %
[13 2017-2018 BMP Implementation Survey](#)
 AL- Overall 98.2%
[Alabama 2019 BMP Implementation Survey](#)
 TN- Overall 88.5%
[Tennessee 2017 BMP Implementation Survey](#)
 OK- Overall 92.1%
[Oklahoma 2010 BMP Implementation Survey](#)
 TX- Overall 91.5%
[Texas 2020-2022 BMP Implementation Survey](#)
 FL- Overall 99.1%
[Florida 2021 BMP Implementation Survey](#)
 GA- Overall 96.8158%
[GA 2023 BMP Implementation Survey](#)
 NC- Overall 83%
[NC 2018-2020 BMP Implementation Survey](#)
 SC- Overall 96.1%
[SC 2019-2020 BMP Implementation Survey](#)
 KY- Overall 94%
[Kentucky 2012 BMP Implementation Survey](#)

- The USFWS recently recognized the use of BMPs and the role certification systems (and associated training requirements) play in them in the Pearl darter listing rule "Certified BMPs, currently implemented by the forestry industry (e.g., Sustainable Forestry Initiative, Forest Stewardship Council, and American Tree Farm System), are helping to minimize or eliminate non-point source pollution during the course of
 - forestry activities. The Mississippi Forestry Commission (2016, entire) reports certified BMP implementation rates to be high in Mississippi for forestry activities, primarily due to the efforts of State forestry agencies and forest certification programs (Schilling and Wigley 2015, pp 3–7)" (82 Fed Reg 43889).
 - Implementation of Forestry Best Management Practices: 2018 Southern Region Report: <https://southernforests.org/wp-content/uploads/2023/03/2018-SGSF-Water-BMP-Report-FINAL.pdf>
 - Drax, and other wood using facilities certified to the SFI Fiber Sourcing Standard, ensure a significant proportion of the forest landscape is implementing BMPs and properly planning harvests through a structured on-the-ground verification program which is third-party audited. A study conducted by Dwivedi et al. in 2018 found that BMP implementation rate was 2% higher in sites located within 65 miles of mills certified to the SFI Fiber Sourcing standard (<https://www.sciencedirect.com/science/article/abs/pii/S1389934118300807>).
 - Logger Training programs, providing training for loggers in cooperation with state forestry associations and forestry commissions. Training includes direction on harvest planning, implementation of forestry BMPs, and protection of sensitive species and ecosystems.
-
- Alabama Professional Logging Managers <https://www.alaforestry.org/page/PLMGeneral>
 - Ark Pro Logger <https://arkloggers.com/training/>
 - LA Master Logger Program <https://www.laforestry.com/training-program>

- MS Professional Logging Manager Program <https://www.mfaplm.com/>
 -
 - TX Pro Logger Program <https://www.texasforestry.org/programs/texas-logging-council>
 - Oklahoma Pro Logger <https://ag.ok.gov/logger-training/>
 - TN Master Logger Program <https://www.tnforestry.com/master-logger-curric>
 - GA Master Timber Harvester <https://gamth.org/>
 - FL Master Logger <https://www.flforestry.org/programs/master-logger/>
 - NC ProLogger <https://www.ncforestry.org/prologger>
-
- SC Timber Operations Professional Program <https://www.scforestry.org/top-forestry-programs.htm>
-
- KY Master Logger Program <https://masterlogger.ca.uky.edu/>
-
- SFI Fiber Sourcing participants are required to share forest management information with the landowners This information is often developed by State SFI Committees. Link to the landowner information brochure provided by LA is provided as an example, <https://www.laforestry.com/sfi-landowner-guide>
-
- Landowners that choose to certify their lands to the SFI and American Tree Farm system (ATFS) are required to have detailed plans in place that address an array of sustainability objectives. Approximately 50 percent of Drax's primary fiber is delivered through these certifications Details on these standards can be found at:
-
- SFI - <https://www.sfiprogram.org/>
 - ATFS - <https://www.treefarmssystem.org/>
 - The 2008 Farm Bill includes several forestry cost-share and assistance programs for landowners to help them improve soil and water quality on their land through enhancing forest health, sustainability, and by providing multiple environmental benefits through the long-term growth of their forests. These Farm Bill programs are available through cooperative partnerships of state forestry agencies, the USDA Natural Resources Conservation Service (NRCS), and the USDA Farm Services Agency.
 - Cooperative Conservation Partnership Initiative (CCPI) - Consolidated into the Regional Conservation Partnership Program (RCCP) in 2014
<https://www.nrcs.usda.gov/programs-initiatives/rcpp-regional-conservation-partnership-program>

- Healthy Forests Reserve Program (HFRP)
<https://www.nrcs.usda.gov/programs-initiatives/hfrp-healthy-forests-reserve-program>
- Conservation Stewardship Program (CSP)
<https://www.nrcs.usda.gov/programs-initiatives/csp-conservation-stewardship-program>
- Environmental Quality Incentives Program (EQIP)
<https://www.nrcs.usda.gov/programs-initiatives/eqip-environmental-quality-incentives#:~:text=The%20Environmental%20Quality%20Incentives%20Program,integrate%20conservation%20into%20working%20lands.>
- Wildlife Habitat Incentives Program (WHIP) - Consolidated into the Environmental Quality Incentives Program (EQIP) in 2014
<https://www.nrcs.usda.gov/programs-initiatives/eqip-environmental-quality-incentives>
- Wetlands Reserve Program (WRP) - Renamed Wetland Reserve Easements (WRE) and consolidated into the Agricultural Conservation Easement Program (ACEP) in 2014
<https://www.nrcs.usda.gov/programs-initiatives/wre-wetland-reserve-easements>
- Conservation Reserve Program
<https://www.fsa.usda.gov/programs-and-services/conservation-programs/conservation-reserve-program/index>
- Conservation Reserve Enhancement Program
<https://www.fsa.usda.gov/programs-and-services/conservation-programs/conservation-reserve-enhancement/index>
- USFWS Partners for Fish and Wildlife
<https://www.fws.gov/program/partners-fish-and-wildlife>
- USFWS Safe Harbor Program
<https://www.fws.gov/service/safe-harbor-agreements>
- Louisiana, Mississippi, Alabama, Texas, Oklahoma, and Tennessee all have established state level forestry cost-share programs. Arkansas does not currently have a tax program in place. However, Arkansas does have a Wetland and Riparian Zone Tax Credit as well as other incentives for forestry and agriculture.
- All states in Drax's sourcing area utilize a current use valuation on forestland that is much lower than fair market value. As described on the Taxfoundation.org website, if owners of forested land had to pay a percentage of the land's fair market value, their payments would be much higher because potential buyers considering other uses for the land would drive up the fair market value. This fair market value system would then increase pressure on landowners to make profitable use of their land or sell it to someone who would. Details on the taxes imposed on timberland for all 50 states can be found at: <https://taxfoundation.org/research/all/state/states-use-gentle-hand-taxing-timberland/>
- Federal lands are managed through the National Environmental Policy Act
- NEPA) process assures that proper management occurs on federal lands. The NEPA process requires federal agencies to assess the environmental effects of their proposed actions prior to making decisions.
- Habitat Conservation Agreements (HCPs), Safe Harbor Agreements, and Candidate Conservation Agreements are among the tools provided to a landowner who wishes to actively manage their forest in areas where threatened or endangered species, highly sensitive to forest alteration, exist. The red-cockaded woodpecker, and the Louisiana pine snake are two species currently being managed with these mechanisms in Drax's

| | |
|-------------------|---|
| | <p>sourcing area. For some species Critical Habitat has been designated, a further assurance that federally listed species are protected (i.e. gopher frog in Drax sourcing area).</p> <ul style="list-style-type: none"> Many lands are also placed under conservation easements which require structured management plans. See link to the National Conservation Easement Database: http://conservationeasement.us/ State Wildlife Action Plans (SWAPs) are administered by the state wildlife agencies in cooperation with a diverse stakeholder group representing other state agencies, federal agencies, private conservation organizations, and industry partners. They identify key natural habitats and sensitive species to cooperatively address protection. Federal dollars, available to states with active SWAPs allow states to actively seek out areas to protect through purchase and/or conservation easement. Link to all State Wildlife Action Plans: https://www.fishwildlife.org/afwa-informs/state-wildlife-action-plans States have developed Pesticide General Permits (PGP) to meet the CWA requirements. A Pesticide Discharge Management Plan is a requirement of the PGP when applications meet certain criteria. In all cases proper documentation and recordkeeping of herbicide applications is a requirement and herbicides must be applied by certified applicators. This permit applies to private entities applying forest pesticides (i.e. herbicides) and provides an additional level of assurance that chemical use is carefully planned to minimize harm to the environment. Available information on known location of HCVs is reviewed for all fiber received directly from in-woods operations per company sustainability policy. This provides additional assurance that impact to species or habitats of concern are avoided during sourcing. External audit, internal audit, and programmatic monitoring all provide checks on the effectiveness of internal and external planning processes |
| Evidence Reviewed | <ul style="list-style-type: none"> All means of verification reviewed |
| Risk Rating | Low Risk |
| Comment or | None |

| | |
|--------------------|--|
| Mitigation Measure | |
|--------------------|--|

| | Indicator |
|-----------------------|--|
| 2.2.2 | The BP has implemented appropriate control systems and procedures for verifying that feedstock is sourced from forests where management maintains or improves soil quality (CPET S5b) |
| Finding | <ul style="list-style-type: none"> A literature review of the effects of forestry operations on soil quality indicates that heavy equipment and harvesting practices do have the ability to impact soils in both negative and positive ways. The exact cause of these effects is often difficult to parse out due to the number of variables at play (i.e. soil characteristics and climate). However, research has been informative to the development of best practices to control negative effects related to forest management and harvesting. All five States that Drax sources wood from have BMP guidelines. These BMPs are in place for water quality and include recommendations for protecting site productivity by limiting soil disturbance. MS has developed BMPs for biomass harvesting that attempt to anticipate the issues that may arise with the greater use of forest residuals. It is an industry norm to implement and evaluate the use of BMPs in programs which source fiber directly from the forest. SFI certification requires verification of BMPs and associated logger training. |
| Means of Verification | <p>Best Management Practices for forestry are established in each jurisdiction and monitored to achieve compliance to the Clean Water Act. Company sustainability programs include internal BMP audit protocol verified by external 3rd party certification audits. Drax, and other wood using facilities certified to the SFI Fiber Sourcing Standard, ensure a significant proportion of the forest landscape is implementing BMPs and properly planning harvests through a structured on-the-ground verification program which is third-party audited. According to a 2018 report, overall BMP implementation for the region was 93.6%, up from 92% in 2012. (https://southernforests.org/wp-content/uploads/2023/03/2018-SGSF-Water-BMP-Report-FINAL.pdf). For BMP implementation rates in the states that Drax sources from as see Means of Verification for Indicator 2.1.2 and 2.2.1.</p> <ul style="list-style-type: none"> Drax, along with other SFI Fiber Sourcing participants have programs to implement BMPs and verify trained loggers. This network of trained loggers and SFI companies requiring the use of BMPs and conducting verification (i.e. Drax's inclusion of BMPs in fiber contracts and internal BMP audit program) provides assurances the regional soil protection is in place. |

Map depicting coverage of SFI FS mill sourcing areas within DBI supply area:

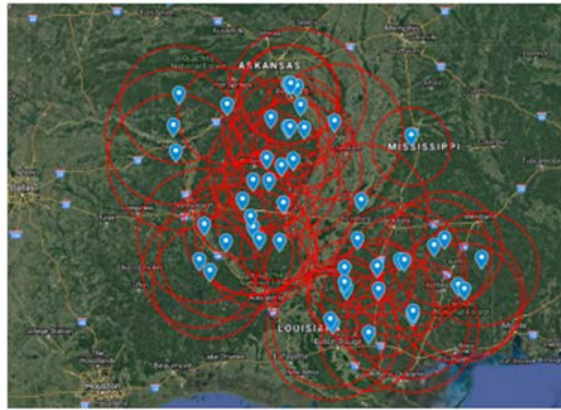

- A Long-Term Soil Productivity (LTSP) study was installed in the 1980's to evaluate the effects of harvest related compaction and various levels of biomass removal on forest soils and productivity. Study sites in Mississippi, Louisiana, and Texas provide interesting data on the Gulf coastal plains of the southern United States. Results thus far have found that compaction from forestry equipment has not caused long-term negative effects on productivity. In fact, growth on coarse sandy soils showed positive gains after trafficking. This may be due to the increase in water holding capacity of the soil. They also found that on productive sites even extreme experimental levels of biomass removal did not affect future productivity, however, removal of additional organic matter from low-fertility sites may have an impact. They have suggested that response to harvesting and biomass removal is very site-specific and cautioned against blanket specifications imposed to protect productivity.
<https://www.fs.usda.gov/research/treesearch/63143>
- A literature review conducted by NCASI in 2014 provides a comprehensive review of the impact forest harvesting has on soil properties and subsequent tree growth. This review highlights the complexities involved "Heavy machinery for yarding felled trees or logs can create visible patterns of soil disturbance. Within harvested areas, trees planted on skid trails and landings are subjected to the most disturbed soil in the mosaic of soil conditions. Altered soil properties, however, do not always result in poorer tree growth (Greacen and Sands 1980; Miller, Scott, and Hazard 1996; Miller et al. 1989; Powers and Fiddler 1997). At some locations, the favorable influence of disturbance on other growth-determining factors can counter the generalization that soil compaction reduces subsequent tree and stand growth.
- Effects of Heavy Equipment on Physical Properties of Soils and on Long-term Productivity: A Review of Literature and Current Research. Technical Bulletin No. 887 October 2004
- <https://www.ncasi.org/wp-content/uploads/2019/02/tb887.pdf>
- A Study by Eisenbies et al. discusses the limited effects of soil disturbance and residue removal on a 5-year-old pine plantation in South Carolina.
- Eisenbies, Mark and Burger, J. and Aust, W. and Patterson, Steve. (2005). Soil Physical Disturbance and Logging Residue Effects on Changes in Soil Productivity in Five-Year-Old Pine Plantations. Soil Science Society of America Journal - SSSAJ. 69. 10.2136/sssaj2004.0334.
- https://www.researchgate.net/publication/242244803_Soil_Physical_Disturbance_and_Logging_Residue_Effects_on_Changes_in_Soil_Productivity_in_Five-Year-Old_Pine_Plantations
- A study by Richter et al. found that forests increased the carbon in the top mineral soils of previously cropped land demonstrating that forests are important to rebuilding soils on previously cropped lands. Much of the southeastern US has been cleared for agriculture at some point and most of the managed pine forests are found on previously

cropped soils. The choice to maintain land in forest or convert from agriculture to forestry is influenced by the availability of markets for forest products. In this sense, the biomass market, which utilizes low-value fiber, can be considered to help incentivise landowners to manage forests important to building and maintaining soil which will help rebuild soil carbon and, potentially, help reduce the chances of conversion into cropland which causes significant soil C losses.

- Richter, D., Markewitz, D., Trumbore, S. et al. Rapid accumulation and turnover of soil carbon in a re-establishing forest. *Nature* 400, 56–58 (1999). <https://www.sciencedirect.com/science/article/abs/pii/S0378112700002826>
- Several studies have investigated the response of soil carbon to harvesting and biomass removal. In most instances there is little, if any, change in mineral soil carbon. Changes in surface carbon are variable, with harvest often increasing carbon in the top organic layer initially, likewise, different (experimental) residual biomass removal levels being reflecting in the carbon content of surface soil layers. These findings point out that there are several variables at play, including climate and decomposition rates.
- Jang, Woongsoon; Page-Dumroese, Deborah S.; Keyes, Christopher R. 2016. Long-term soil changes from forest harvesting and residue management in the northern Rocky Mountains. *Soil Science Society of America Journal*. 80: 727-741. https://www.fs.usda.gov/rm/pubs_journals/2016/rmrs_2016_woongsoon_j001.pdf Clarke, Nicholas and Gundersen, Per and Jönsson-Belyazid, Ulrika and Kjønnaas, O Janne and Persson, Tryggve and Sigurdsson, Bjarni and Stupak, Inge and Vesterdal, Lars. (2015). Influence of different tree-harvesting intensities on forest soil carbon stocks in boreal and northern temperate forest ecosystems. *Forest Ecology and Management*. 351. 10.1016/j.foreco.2015.04.034 <https://www.sciencedirect.com/science/article/abs/pii/S037811271500256X>
- Nave, L.E.; Vance, E.D.; Swanston, C.W.; Curtis, P.S. 2010. Harvest impacts on soil carbon storage in temperate forests. *Forest Ecology and Management*. 259: 857-866. <https://www.fs.usda.gov/treesearch/pubs/34850>
- Dietzen, C.A., E.R.G. Marques, J.N. James, R.H.A. Bernardi, S.M. Holub, and R.B. Harrison. 2017. Response of deep soil carbon pools to forest management in a highly productive Andisol. *Soil Science Society of America Journal* 81(4):970-978. <https://doi.org/10.2136/sssaj2016.09.0305>
- Neaves, C.M. III, W.M. Aust, M.C. Bolding, S.M. Barrett, C.C. Trettin, E. Vance. 2017. Soil properties in site prepared loblolly pine (*Pinus taeda* L.) stands 25 years after wet weather harvesting in the lower Atlantic coastal plain. *Forest Ecology and Management* 404:344–353. <https://doi.org/10.1016/j.foreco.2017.08.015>
- Lang, A.J., R. Cristan, W.M. Aust, M.C. Bolding, B.D. Strahm, E.D. Vance, and E.T. Roberts Jr. 2016. Long-term effects of wet and dry site harvesting on soil physical properties mitigated by mechanical site preparation in coastal plain loblolly pine (*Pinus taeda*) plantations. *Forest Ecology and Management* 359:162–173. <http://dx.doi.org/10.1016/j.foreco.2015.09.034>
- Vance, E.D., W.M. Aust, B.D. Strahm R.E. Froese, R.B. Harrison, and L.A. Morris. 2014. Biomass harvesting and soil productivity: Is the science meeting our policy needs? *Soil Science Society of America Journal* 78:S95-S104. <http://dx.doi.org/10.2136/sssaj2013.08.0323nafsc>
- Johnson, D and Knoepp, J. and Swank, W and Shan, J and Morris, L.A and Lear, D and Kapeluck, P. (2002). Effects of forest management on soil carbon: Results of some long-term resampling studies. *Environmental pollution (Barking, Essex : 1987)*. 116 Suppl 1. S201-8. 10.1016/S0269-7491(01)00252-4. <https://www.sciencedirect.com/science/article/pii/S0269749101002524>
- Johnson, Dale and Curtis, Peter. (2001). Johnson DW, Curtis PS.. Effects of forest management on soil C and N storage: meta analysis. *Forest Ecol Manag* 140: 227-238. *Forest Ecology and Management*. 140. 227-238. 10.1016/S0378-1127(00)00282-6.

| | |
|-------------------------------|--|
| | <p>https://www.researchgate.net/publication/222680961_Johnson_DW_Curtis_PS_Effects_of_forest_management_on_soil_C_and_N_storage_meta_analysis_Forest_Ecol_Manag_140_227-238</p> <ul style="list-style-type: none"> o Hoover CM. Management Impacts on Forest Floor and Soil Organic Carbon in Northern Temperate Forests of the US. <i>Carbon Balance Manag.</i> 2011;6(1):17. Published 2011 Dec 29. doi:10.1186/1750-0680-6-17 https://www.ncbi.nlm.nih.gov/pmc/articles/PMC3276426/ |
| Evidence Reviewed | <ul style="list-style-type: none"> • All means of verification reviewed |
| Risk Rating | Low Risk |
| Comment or Mitigation Measure | None |

| | Indicator |
|--------------|---|
| 2.2.3 | The BP has implemented appropriate control systems and procedures to ensure that key ecosystems and habitats are conserved or set aside in their natural state (CPET S8b). |
| Finding | <ul style="list-style-type: none"> • The FSC US National Risk assessment has identified 7 specified risks within Drax's sourcing area that pertain to ecological communities. They include Native Longleaf Pine Systems, Late Successional Bottomland Hardwoods, Southern Appalachian Critical Biodiversity Area, Central Appalachian Critical Biodiversity Area, Cape Fear Arch Critical Biodiversity Area, Florida Panhandle Critical Biodiversity Area, and Mesophytic Cove Sites. This designation gives rise to mitigations as stated in 2.1.2 and in the Mitigation/Comments section of this indicator. For a detailed description of these risks see the FSC CW National Risk Assessment Website- https://us.fsc.org/en-us/certification/controlled-wood/fsc-us-controlled-wood-national-risk-assessment-us-nra • Drax has integrated the shapefiles from the FSC NRA into its GIS mapping system and the data sits behind the Rapid Risk Assessment tool. • Federal and state agencies along with non-governmental conservation organizations have identified key ecosystems and habitats which should be protected from development and damaging resource extraction. The Protected Area Database (PAD-US) is America's official national inventory of US terrestrial and marine protected areas (List of National Geospatial Data Assets) that are dedicated to the preservation of biological diversity and other natural, recreation and cultural areas. Identification of these areas ensures their |

| | |
|-----------------------|---|
| | <p>consideration in forest management activities on state and federal lands as well as private lands (through conservation easement plans). Drax has integrated the shapefiles from PAD-US into its GIS mapping system and the data sits behind the Rapid Risk Assessment tool.</p> <ul style="list-style-type: none"> Comprehensive wildlife action plans have been established for each state, further identifying key ecosystems which occur on both public and private land. Arkansas has provided shapefiles for key biodiversity management areas outlined in their State Wildlife Action Plan. Drax has integrated the shapefiles into its GIS mapping system. |
| Means of Verification | <ul style="list-style-type: none"> Protected Area Database (PAD-US) details all the federal, state, municipal, and private conservation areas on record (National Conservation Easement Database). Management of these lands is governed by comprehensive planning processes intended to protect key biological resources. Forest harvesting may be utilized as a tool to manage these areas, but oversight from the public agencies and conservation groups have oversight. States programs to protect key ecosystems. For example, in Mississippi these include the Mississippi Scenic Streams Stewardship Program (SSSP), the State Wildlife Grants Program (SWG), The Mississippi Natural Heritage Program (MNHP), Mississippi Forest Legacy Program, the Mississippi Wildlife Heritage Fund, and the Mississippi Partners for Fish and Wildlife Program (MPFW). An extensive search of conservation organization resources and databases was conducted, findings of which are described in Indicator 2.1.1 of this document. All key ecosystems and biodiversity areas identified have been reviewed to assess relevance to Drax's sourcing. Most of these areas are under federal and state management (and identified in PAD-US). FSC and WWF have identified larger "critical biodiversity areas" and "critical/endangered" ecoregions which have been considered relevant to Drax sourcing. The WWF ecoregions risks relevant to Drax are addressed by the FSC Specified Risk areas which Drax has accepted. Therefore, discussion will focus on FSC NRA's treatment of these risks (see Indicator 2.1.3 for review of WWF ecoregion risks). FSC NRA: The following resources were reviewed to determine the relevance of Specified Risks identified in the FSC NRA: https://us.fsc.org/en-us/certification/controlled-wood/fsc-us-controlled-wood-national-risk-assessment-us-nra FSC US Controlled Wood Risk Assessment Static maps of areas with specified risks Static map of all HCV1 Critical Biodiversity Areas FSC Risks that Drax have identified in the supply base are seven key ecosystems: Late Successional Bottomland Hardwoods, Native Longleaf Pine Systems, Southern Appalachian Critical Biodiversity Area, Central Appalachian Critical Biodiversity Area, Mesophytic Cove, Florida Panhandle Critical Biodiversity Area, Cape Fear Arch Critical Biodiversity Area, Mitigation for these Specified Risks include monitoring, internal audit, education Further details of the Specified Risk and the Mitigations developed for them are listed below. Note that Drax, as a responsible member of the industry, has developed a program to |

| | |
|-------------------------------|--|
| | <p>verify the implementation of BMPs and the protection of known species of concern, for its own in-woods sourcing. Drax's individual actions to verify BMP usage and protection of species of concern when sourcing directly from the forest simultaneously meets the industry expectations for environmental protection and, according to the SBP definitions (SBP Standard 1 - Feedstock Compliance Standard v1.0), may be considered a mitigation to control the risk of non-compliance with indicator 2.2.3.</p> |
| Evidence Reviewed | <ul style="list-style-type: none"> • All means of verification reviewed |
| Risk Rating | Specified Risk |
| Comment or Mitigation Measure | <p>Drax implements the mandatory Control Measure 3.1 for FSC Category 3 specified risks (defined in the FSC US Controlled Wood National Risk Assessment). As specified by the mandatory Control Measure, Drax implements mitigation actions identified during the collaborative dialogue at the Controlled Wood Regional Meetings and detailed in the Controlled Wood Regional Meeting Report, available at: https://us.fsc.org/en-us/certification/controlled-wood/fsc-us-controlled-wood-national-risk-assessment-us-nra.</p> <p>Drax's procedures and mitigation approach is somewhat different for primary and secondary feedstock sourcing.</p> <p><u>Procedures and Mitigation Actions: Primary Feedstock Sourcing</u></p> <p>Only two of the specified risks are relevant to Drax's primary sourcing of roundwood and in-woods chips, Native Longleaf Pine Systems (NLPS), and Late Successional Bottomland Hardwoods (LSBH).</p> <p>Current procurement procedures and processes mitigate the risk of sourcing fiber in a manner that would threaten NLPS and LSBH forests (FSC CENTRAL THEME: Procurement Policy). These primary feedstock controls, embedded in Drax's internal processes, are subject to monitoring and internal audit. Drax has integrated the FSC HCV maps into its GIS system and Rapid Risk Assessment process and actively screens all tracts for sensitivities. In addition, Drax requires comprehensive forest cover type and species information be provided during source set-up which allows stands to be assessed for the potential of sourcing from longleaf pine or hardwood systems. If a risk is identified, then Drax has an opportunity provide educational mitigation materials and to identify management requirements which will protect the integrity of the system (CENTRAL THEME: Education & Outreach). Drax also reserves the right to refuse purchase of fiber if the harvesting method and/or the subsequent management plans will threaten the integrity of these high conservation value forests (FSC CENTRAL THEME: Procurement Policy). The mitigations described above are sufficient to bring risk of non-compliance with this requirement to "low".</p> <p><u>Procedures and Mitigation Actions: Secondary Feedstock Sourcing</u></p> <p>Drax does not have line of sight to individual tracts that provide fiber to secondary and tertiary feedstock suppliers, therefore the following mitigations will be applied:</p> |

Native Longleaf Pine Systems (Secondary)

For NLPS, 78% of the risk area mapped by FSC is within the Drax supply base. That percentage is reduced to 41% when the sourcing characteristics of the actual ranges of current secondary and tertiary suppliers is considered, therefore low level mitigation is deemed appropriate and FSC CENTRAL THEME: Education & Outreach is the primary mitigation option.

The areas at risk have been identified by FSC at county/parish level. The areas that potentially have NLPS have been integrated into Drax's GIS system. Educational materials are distributed to suppliers that touch identified specified risk areas. Educational materials have been developed to engage landowners, foresters, and loggers in conservation of this forest system.

Drax supports the outreach and educational mission of The Longleaf Alliance. The Longleaf Alliance conducts workshops aimed at educating landowners and resource professionals on the management of the longleaf pine ecosystem. In addition, Drax has recently contributed funding to support a Western Technical Assistance & Training Specialist position that works directly with landowners in MS, LA, and AL.

Drax also actively supports workshops and learning exchanges focused on encouraging proactive management of longleaf pine in the supply area. Drax support the Alabama Wildlife Federation as a Corporate Conservation Society Member and sponsor of their Land Stewardship Assistance Program. Through this program, AWF provides on-the-ground wildlife and land management assistance to private landowners in Alabama. AWF's two full-time land stewardship biologists work to meet the Land Stewardship Assistance Program's objectives through a series of focused programs and projects with two top priorities: Longleaf Ecosystem Restoration and Native Warm Season Grass initiatives. The mitigation described above are sufficient to bring risk of non-compliance with this requirement to "low".

Late Successional Bottomland Hardwoods (Secondary)

Despite the wide range of bottomland hardwood forests, Drax primarily sources southern yellow pine (hardwood fiber only accounts for 0.26%). As such, the risk of impact to Late Successional Bottomland Hardwoods is considered low and FSC CENTRAL THEME: Education & Outreach is deemed an appropriate mitigation approach. Areas that potentially have NLPS have been mapped by FSC and are integrated into Drax's GIS system. Educational materials, developed in partnership with the Forest Stewards Guild, are distributed to suppliers that touch identified specified risk areas. Educational materials have been developed to engage landowners, foresters, and loggers in conservation of this forest system.

Drax does seek out, and participate in, regional conservation efforts aimed at conserving and restoring bottomland hardwood ecosystems. Currently Drax is collaborating with the Louisiana Dept. of Wildlife and Fisheries on a National Fish and Wildlife Foundation funded effort to improve habitat condition of hardwood restoration areas established under the Wetland Reserve Program (WRP). Drax also participated in the Southern Hardwood Forest Research Group's annual meeting with an intent to keep up with best available science as it relates to bottomland hardwood management and supported local forest wildlife field events promoted by the Lower Mississippi Valley Joint Venture.

The mitigation described above are sufficient to bring risk of non-compliance with this requirement to "low".

Southern Appalachian Critical Biodiversity Area (Secondary)
Central Appalachian Critical Biodiversity Area (Secondary)
Mesophytic Cove Sites (Secondary)

Drax's source area overlap with these three somewhat similar FSC risk types varies greatly.

| Specified Risk | Portion of FSC-Mapped Risk included in full Supply Area | With actual ranges of current secondary and tertiary suppliers |
|--------------------------|---|--|
| Southern Appalachian CBA | 100% | 77% |
| Central Appalachian CBA | 75% | 5% |
| Mesophytic Cove Sites | 41% | 1% |

Drax recognizes the Central and Critical Biodiversity Areas and Mesophytic Cove Sites as specified risks within the wider supply area. The Central Appalachian CBA and the Mesophytic Cove specified risks are at the edges of Drax residual sourcing area, and thus pose a very low risk. Education and outreach is the mitigation tool employed (FSC CENTRAL THEME: Education & Outreach). As described for the risks above, these materials have been developed according to best available science and be adapted as new information and approaches come available (i.e., through FSC CW Regional meetings, NCASI fact sheet SACBA, and AFF's Drax Biodiversity Roadmap for Western Alabama). This educational material is aimed at increasing awareness of the sensitivities and unique nature of these CBAs and cove sites in hopes of increasing conservation of these highly biodiverse areas.

The Southern Appalachian CBA poses a medium risk with the acquisition of the Alabama Pellet Plants therefore, Drax also supports Conservation Initiatives (FSC CENTRAL THEME: Conservation Initiatives) associated with the risks identified in the Southern Appalachian CBA. To-date Drax has supported the Alabama Wildlife Federation as a Corporate Conservation Society Member and sponsor of their Land Stewardship Assistance Program. Through this program, AWF provides on-the-ground wildlife and land management assistance to private landowners in Alabama. AWF's two full-time land stewardship biologists work to meet the Land Stewardship Assistance Program's objectives which intersect with several threats associates with the Southern Appalachian CBA, notably Longleaf Ecosystem Restoration. The mitigation described above are sufficient to bring risk of non-compliance with this requirement to "low".

| | |
|--|---|
| | <p>Cape Fear Arch Critical Biodiversity Area (Secondary) Drax recognizes the Cape Fear Arch Critical Biodiversity Area as specified risk within the wider supply area. This specified risk comprises a small region in the Drax residual sourcing area. The primary concerns are for Pocosins and for longleaf pine habitats, both of which have widespread protections or conservation measures in place and thus pose a very low risk. In addition, although 100% of the risk area mapped by FSC is within the Drax supply base, that percentage is reduced to 0% when the sourcing characteristics of the actual ranges of current secondary and tertiary suppliers is considered. Low level mitigation is deemed appropriate and Drax will utilize Education and Outreach as the mitigation tool (FSC CENTRAL THEME: Education & Outreach) to address this risk if sourcing begins in this area. As described for the risks above, materials are developed according to best available science and adapted as new information and approaches come available (i.e., through FSC CW Regional meetings). This educational material is aimed at increasing awareness of the sensitivities and unique nature of these CBAs in hopes of increasing conservation of these highly biodiverse areas. The mitigation described above are sufficient to bring risk of non-compliance with this requirement to “low”.</p> <p>Florida Panhandle Critical Biodiversity Area (Secondary)</p> <p>Drax recognizes the Florida Panhandle Critical Biodiversity Area as specified risk within the wider supply area. The concentration of biodiversity is driven by the river systems (particularly the Apalachicola River) along with longleaf pine savanna habitat and unique steephead ravines. Although 100% of the risk area mapped by FSC is within the Drax supply base, that percentage is reduced to <1% when the sourcing characteristics of the actual ranges of current secondary and tertiary suppliers is considered therefore Drax has selected FSC CENTRAL THEME Education & Outreach as the mitigation tool to address this risk if sourcing begins in this area. As described for the risks above, these materials have been developed according to best available science and be adapted as new information and approaches come available (i.e., through FSC CW Regional meetings, NCASI). This educational material is aimed at increasing awareness of the sensitivities and unique nature of these CBAs in hopes of increasing conservation of these highly biodiverse areas. Drax’s general support of the Longleaf Alliance (previously described) may also contribute to regional conservation efforts associated with this CBA. The mitigation described above are sufficient to bring risk of non-compliance with this requirement to “low”.</p> |
|--|---|

| | Indicator |
|---------|---|
| 2.2.4 | The BP has implemented appropriate control systems and procedures to ensure that biodiversity is protected (CPET S5b). |
| Finding | <ul style="list-style-type: none"> The FSC US National Risk assessment has identified ten “specified risks” within Drax’s sourcing area that pertain to species and ecological communities. They include Native Longleaf Pine Systems, Late Successional Bottomland Hardwoods, Dusky Gopher Frog, Southern Appalachian Critical Biodiversity Area, Central Appalachian Critical Biodiversity Area, Cape Fear Arch Critical Biodiversity Area, Florida Panhandle Critical Biodiversity Area, Cheoah Bald Salamander, Patch Nose Salamander, and Mesophytic Cove Sites. Drax recognizes this multi-stakeholder effort to identify “specified risks” related to forest sourcing and has therefore accepted these risks as such. For a |

| | |
|-----------------------|---|
| | <p>detailed description of these risks see the FSC CW National Risk Assessment Website- https://us.fsc.org/en-us/certification/controlled-wood/fsc-us-controlled-wood-national-risk-assessment-us-nra</p> <ul style="list-style-type: none"> • Drax recognizes that there are additional species and natural communities, not elevated to FSC “specified risk” classification, which must be considered when reviewing the robustness of regional biodiversity protections. A review of the existing mechanisms in place to protect these additional species and natural community was conducted by Drax and is detailed in <i>Means of Verification</i> section below. • State wildlife and forestry agencies have state level action plans in place to guide conservation of biodiversity. • Every state Drax sources from has an established Natural Heritage program responsible for collecting data on species occurrence within the state. These species records feed up into the NatureServe system. Natural Heritage and Nature Serve data is used by the forest industry to guide protection of species and natural communities of concern. • There are established “best practices” which are utilized to maintain and improve wildlife habitat in the southern US. These techniques are promoted by state wildlife and forestry agencies, forestry and wildlife extension programs, federal cost share programs, and forest certification standards (I.e. SFI and ATFS). |
| Means of Verification | <ul style="list-style-type: none"> • State agencies have a number of controls in place to identify and protect species and natural communities. These state agencies work in concert with the Natural Heritage Programs in their respective states (a part of the NatureServe network) to continuously monitor and inventory natural diversity in the states. Both State Wildlife Actions Plans as well as state Forest Action Plans are required for states to receive Federal Funding. These plans, drafted through multi-stakeholder participation, identify key wildlife and forestry concerns within the state and provide detailed plans on how to approach them. Natural Heritage data, as well as State Wildlife Action Plans, are available for private use. • Links to State Wildlife Action Plan and state Natural Heritage programs are provided below: • Link to all State Wildlife Action Plans: https://www.fishwildlife.org/afwa-informs/state-wildlife-action-plans • Links to all Forest Action Plans: https://www.stateforesters.org/forest-action-plans/ • Links to State Natural Heritage information in the states Drax sources: • Louisiana https://www.wlf.louisiana.gov/page/rare-species-and-natural-communities-by-parish • Mississippi https://www.mdwfp.com/museum/seek-study/natural-heritage-program/ |

- Alabama <http://www.alnhp.org/>
- Forestry considerations:
https://www.auburn.edu/cosam/natural_history_museum/alnhp/links.htm
- Arkansas <http://www.naturalheritage.com/research-data/rare-species-search.aspx>
- Texas http://www.tpwd.state.tx.us/huntwild/wild/wildlife_diversity/nongame/
- Oklahoma _
<https://www.ou.edu/oknaturalheritage#:~:text=Oklahoma%20Natural%20Heritage%20Program%20is,concern%2C%20and%20significant%20ecological%20communities.>
- Tennessee <http://www.tnswap.com/>
- Florida <https://www.fnai.org/>
- Georgia <https://georgiawildlife.com/conservation/species-of-concern>
- North Carolina <https://www.ncnhp.org/>
- South Carolina <https://www.dnr.sc.gov/mlands/hpprogram.html>
- Kentucky <https://eec.ky.gov/Nature-Preserves/biodiversity/Pages/default.aspx>
- Established best practices are promoted by state agencies, forest certification standards, and in forest plans required for federal cost share. Some examples of best practices include, but are not limited to, protection of:
 - Stand level diversity through retention of Streamside Management Zones (SMZs), snags, coarse and fine woody debris/brush piles, irregular stand boundaries, development and enhancement of forest “edges”, protection of nesting trees, protection of isolated wetlands and springs etc.

- Landscape level diversity by promoting a mosaic of stand ages and types, considering the timing and juxtaposition of harvests for hardwood management
- The forest products industry participates directly in the development of the State Wildlife Action Plans, and state efforts to protect and identify species and communities of concern. For example, Drax purchases a data license from NatureServe annually. NatureServe then provides Drax with shapefiles for all known species and communities of concern. This data is integrated into Drax's mapping system which is used to screen all harvests where Drax is receiving fiber directly from the woods. The use of NatureServe data, and the protection of species and communities deemed globally critically imperilled (G1) or globally imperilled (G2), is required by all participants of the Sustainable Forestry Initiative (SFI). Drax sources from landowners certified to the SFI Forest Management Standard and from sawmills that are certified to the SFI Fiber Sourcing Standard (note Drax is certified to this Standard as well). The map below illustrates the influence of the SFI Fiber Sourcing Program on the protection of biological diversity during sourcing.

Map depicting coverage of SFI FS mill sourcing areas within DBI supply area:

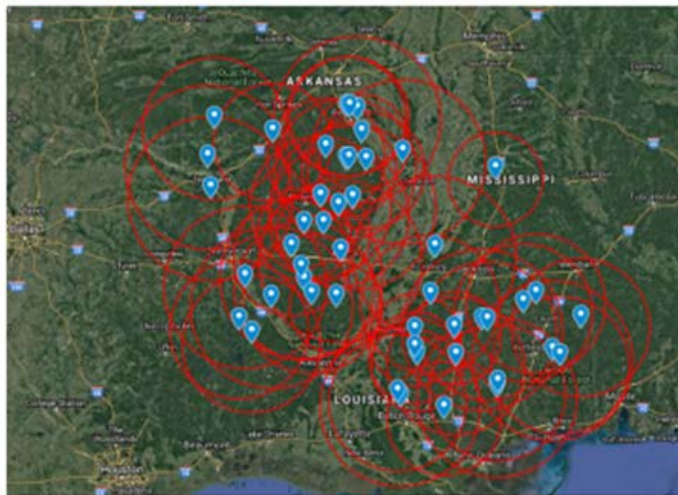

- In addition to State Wildlife Action Plans and Natural Heritage Data, the federal Endangered Species Act (ESA) and Federal Clean Water Act are very strong regulatory mechanisms which are in place to reduce the risk of further biodiversity loss. These regulations bring with them significant civil and criminal penalties (i.e. up to 1 year imprisonment for ESA violation and \$54,000/day for CWA violation).
- The ESA prohibits not only direct “take” but can also deem habitat alteration as a “taking”. The ESA can restrict forest management on both private and public lands. Habitat Conservation Agreements (HCPs), Safe Harbor Agreements, and Candidate Conservation Agreements are among the tools provided to a landowner who wishes to actively manage their forest in areas where threatened or endangered species, highly sensitive to forest alteration, exist. The red-cockaded woodpecker, and the Louisiana pine snake are two species currently being managed with these mechanisms in Drax's sourcing area. For some species Critical Habitat has been designated, a further assurance that federally listed species are protected (i.e. gopher frog in Drax sourcing area).
- Clean Water Act protections are extremely relevant to the protection of biodiversity. States have been granted the authority to develop programs to address nonpoint source pollution from forestry operations. These state “Best Management Programs” have been recognized by the USFWS in recent listing rules as a means of ensuring species protection. For example, the Pearl darter listing rule described positive effects of BMPs as follows: “Nonpoint source pollution is a localized threat to the pearl darter

| | |
|-------------------|---|
| | <p>within the drainage and is more prevalent in areas where certified best management practices (BMPs) are not utilized. The use of certified BMPs during land-altering activities can greatly reduce impacts to water quality. Certified BMPs, currently implemented by the forestry industry (e.g., Sustainable Forestry Initiative, Forest Stewardship Council, and American Tree Farm System), are helping to minimize or eliminate non-point source pollution during forestry activities. The Mississippi Forestry Commission (2016, entire) reports certified BMP implementation rates to be high in Mississippi for forestry activities, primarily due to the efforts of State forestry agencies and forest certification programs (Schilling and Wigley 2015, pp 3–7)” (82 Fed Reg 43889).</p> <ul style="list-style-type: none"> § In the southeastern US, the Southern Group of State Foresters has introduced a framework to standardize BMP monitoring efforts among the 13 states. According to a 2018 report summarizing rates of BMP implementation, all states in the region were in conformance with the framework. Furthermore, 67 state-wide monitoring surveys have been conducted since its initial development in 1997 and 23 surveys were conducted in the last six years. Combining all BMP categories in all states and using only the most recent state survey data reported, average overall BMP implementation for the region was 93.6%, up from 92% in . https://southernforests.org/wp-content/uploads/2023/03/2018-SGSF-Water-BMP-Report-FINAL.pdf <p>BMP implementation rates in the states that Drax sources from are as follows:</p> <p>MS- Overall 95% Mississippi 2019 BMP Implementation Survey LA- Overall 97% Louisiana 2021 BMP Implementation Survey AR- Overall 93 % 13 2017-2018 BMP Implementation Survey AL- Overall 98.2% Alabama 2019 BMP Implementation Survey TN- Overall 88.5% Tennessee 2017 BMP Implementation Survey OK- Overall 92.1% Oklahoma 2010 BMP Implementation Survey TX- Overall 91.5% Texas 2020-2022 BMP Implementation Survey FL- Overall 99.1% Florida 2021 BMP Implementation Survey GA- Overall 96.8158% GA 2023 BMP Implementation Survey NC- Overall 83% NC 2018-2020 BMP Implementation Survey SC- Overall 96.1% SC 2019-2020 BMP Implementation Survey KY- Overall 94% Kentucky 2012 BMP Implementation Survey</p> |
| Evidence Reviewed | <ul style="list-style-type: none"> • All means of verification reviewed |

| Risk Rating | Specified Risk |
|-------------------------------|--|
| Comment or Mitigation Measure | <p>Drax implements the mandatory Control Measure 3.1 for FSC Category 3 specified risks (defined in the FSC US Controlled Wood National Risk Assessment). As specified by the mandatory Control Measure, Drax implements mitigation actions identified during the collaborative dialogue at the Controlled Wood Regional Meetings and detailed in the Controlled Wood Regional Meeting Report, available at: https://us.fsc.org/en-us/certification/controlled-wood/fsc-us-controlled-wood-national-risk-assessment-us-nra.</p> <p>Drax's procedures and mitigation approach is somewhat different for primary and secondary feedstock sourcing.</p> <p><u>Procedures and Mitigation Actions: Primary Feedstock Sourcing</u></p> <p>Only two of the specified risks are relevant to Drax's primary sourcing of roundwood and in-woods chips, Native Longleaf Pine Systems (NLPS), and Late Successional Bottomland Hardwoods (LSBH).</p> <p>Current procurement procedures and processes mitigate the risk of sourcing fiber in a manner that would threaten NLPS and LSBH forests (FSC CENTRAL THEME: Procurement Policy). These primary feedstock controls, embedded in Drax's internal processes, are subject to monitoring and internal audit. Drax has integrated the FSC HCV maps into its GIS system and Rapid Risk Assessment process and actively screens all tracts for sensitivities. In addition, Drax requires comprehensive forest cover type and species information be provided during source set-up which allows stands to be assessed for the potential of sourcing from longleaf pine or hardwood systems. If a risk is identified, then Drax has an opportunity provide educational mitigation materials and to identify management requirements which will protect the integrity of the system (CENTRAL THEME: Education & Outreach). Drax also reserves the right to refuse purchase of fiber if the harvesting method and/or the subsequent management plans will threaten the integrity of these high conservation value forests (FSC CENTRAL THEME: Procurement Policy). The mitigations described above are sufficient to bring risk of non-compliance with this requirement to "low".</p> <p><u>Procedures and Mitigation Actions: Secondary Feedstock Sourcing</u></p> <p>Drax does not have line of sight to individual tracts that provide fiber to secondary and tertiary feedstock suppliers, therefore the following mitigations will be applied:</p> <p>Native Longleaf Pine Systems (Secondary)</p> <p>For NLPS, 78% of the risk area mapped by FSC is within the Drax supply base. That percentage is reduced to 41% when the sourcing characteristics of the actual ranges of current secondary and tertiary suppliers is considered, therefore low level mitigation is deemed appropriate and FSC CENTRAL THEME: Education & Outreach is the primary mitigation option.</p> <p>The areas at risk have been identified by FSC at county/parish level. The areas that potentially have NLPS have been integrated into Drax's GIS system. Educational materials are distributed to suppliers that touch identified specified risk areas. Educational materials have been developed to engage landowners, foresters, and loggers in conservation of this forest system.</p> |

Drax supports the outreach and educational mission of The Longleaf Alliance. The Longleaf Alliance conducts workshops aimed at educating landowners and resource professionals on the management of the longleaf pine ecosystem. In addition, Drax has recently contributed funding to support a Western Technical Assistance & Training Specialist position that works directly with landowners in MS, LA, and AL.

Drax also actively supports workshops and learning exchanges focused on encouraging proactive management of longleaf pine in the supply area. Drax support the Alabama Wildlife Federation as a Corporate Conservation Society Member and sponsor of their Land Stewardship Assistance Program. Through this program, AWF provides on-the-ground wildlife and land management assistance to private landowners in Alabama. AWF's two full-time land stewardship biologists work to meet the Land Stewardship Assistance Program's objectives through a series of focused programs and projects with two top priorities: Longleaf Ecosystem Restoration and Native Warm Season Grass initiatives. The mitigation described above are sufficient to bring risk of non-compliance with this requirement to "low".

Late Successional Bottomland Hardwoods (Secondary)

Despite the wide range of bottomland hardwood forests, Drax primarily sources southern yellow pine (hardwood fiber only accounts for 0.26%). As such, the risk of impact to Late Successional Bottomland Hardwoods is considered low and FSC CENTRAL THEME: Education & Outreach is deemed an appropriate mitigation approach. Areas that potentially have NLPS have been mapped by FSC and are integrated into Drax's GIS system. Educational materials, developed in partnership with the Forest Stewards Guild, are distributed to suppliers that touch identified specified risk areas. Educational materials have been developed to engage landowners, foresters, and loggers in conservation of this forest system.

Drax does seek out, and participate in, regional conservation efforts aimed at conserving and restoring bottomland hardwood ecosystems. Currently Drax is collaborating with the Louisiana Dept. of Wildlife and Fisheries on a National Fish and Wildlife Foundation funded effort to improve habitat condition of hardwood restoration areas established under the Wetland Reserve Program (WRP). Drax also participated in the Southern Hardwood Forest Research Group's annual meeting with an intent to keep up with best available science as it relates to bottomland hardwood management and supported local forest wildlife field events promoted by the Lower Mississippi Valley Joint Venture. The mitigation described above are sufficient to bring risk of non-compliance with this requirement to "low".

Dusky Gopher Frog Critical Habitat (Secondary)

FSC CENTRAL THEME: Education & Outreach is the primary mitigation option. FSC identifies two small areas at the extreme south of Drax's sourcing area which are only of relevance to residual sourcing. These areas are under Federal Critical Habitat protections. FSC has identified education and outreach as a mitigation option for the DGF. Drax has only four suppliers having this risk within their potential sourcing area. Drax provides educational materials developed by the USFWS to the suppliers which have the potential to source from the FSC identified risk areas. Educational materials are informed by the best available science and adapted as new information and/or approaches become available. The desired outcome of these communications is engaging landowners, foresters, and loggers in conservation of DGF populations. The mitigation described above are sufficient to bring risk of non-compliance with this requirement to "low".

Southern Appalachian Critical Biodiversity Area (Secondary)
Central Appalachian Critical Biodiversity Area (Secondary)
Mesophytic Cove Sites (Secondary)

Drax's source area overlap with these three somewhat similar FSC risk types varies greatly.

| Specified Risk | Portion of FSC-Mapped Risk included in full Supply Area | With actual ranges of current secondary and tertiary suppliers |
|--------------------------|---|--|
| Southern Appalachian CBA | 100% | 77% |
| Central Appalachian CBA | 75% | 5% |
| Mesophytic Cove Sites | 41% | 1% |

Drax recognizes the Central and Critical Biodiversity Areas and Mesophytic Cove Sites as specified risks within the wider supply area. The Central Appalachian CBA and the Mesophytic Cove specified risks are at the edges of Drax residual sourcing area, and thus pose a very low risk. Education and outreach is the mitigation tool employed (FSC CENTRAL THEME: Education & Outreach). As described for the risks above, these materials have been developed according to best available science and be adapted as new information and approaches come available (i.e., through FSC CW Regional meetings, NCASI fact sheet SACBA, and AFF's Drax Biodiversity Roadmap for Western Alabama). This educational material is aimed at increasing awareness of the sensitivities and unique nature of these CBAs and cove sites in hopes of increasing conservation of these highly biodiverse areas.

The Southern Appalachian CBA poses a medium risk with the acquisition of the Alabama Pellet Plants therefore, Drax also supports Conservation Initiatives (FSC CENTRAL THEME: Conservation Initiatives) associated with the risks identified in the Southern Appalachian CBA. To-date Drax has supported the Alabama Wildlife Federation as a Corporate Conservation Society Member and sponsor of their Land Stewardship Assistance Program. Through this program, AWF provides on-the-ground wildlife and land management assistance to private landowners in Alabama. AWF's two full-time land stewardship biologists work to meet the Land Stewardship Assistance Program's objectives which intersect with several threats associates with the Southern Appalachian CBA, notably Longleaf Ecosystem Restoration. The mitigation described above are sufficient to bring risk of non-compliance with this requirement to "low".

Cape Fear Arch Critical Biodiversity Area (Secondary) Drax recognizes the Cape Fear Arch Critical Biodiversity Area as specified risk within the wider supply area. This specified risk comprises a small region in the Drax residual sourcing area. The primary concerns are for Pocosins and for longleaf pine habitats, both of which have widespread protections or conservation measures in place and thus pose a very low risk. In addition, although 100% of the risk area mapped by FSC is within the Drax supply base, that percentage is reduced to 0% when the sourcing characteristics of the actual ranges of current secondary and tertiary suppliers is considered. Low level mitigation is deemed appropriate and Drax will utilize

Education and Outreach as the mitigation tool (FSC CENTRAL THEME: Education & Outreach) to address this risk if sourcing begins in this area. As described for the risks above, materials are developed according to best available science and adapted as new information and approaches come available (i.e., through FSC CW Regional meetings). This educational material is aimed at increasing awareness of the sensitivities and unique nature of these CBAs in hopes of increasing conservation of these highly biodiverse areas. The mitigation described above are sufficient to bring risk of non-compliance with this requirement to "low".

Florida Panhandle Critical Biodiversity Area (Secondary)

Drax recognizes the Florida Panhandle Critical Biodiversity Area as specified risk within the wider supply area. The concentration of biodiversity is driven by the river systems (particularly the Apalachicola River) along with longleaf pine savanna habitat and unique steephead ravines. Although 100% of the risk area mapped by FSC is within the Drax supply base, that percentage is reduced to <1% when the sourcing characteristics of the actual ranges of current secondary and tertiary suppliers is considered therefore Drax has selected FSC CENTRAL THEME Education & Outreach as the mitigation tool to address this risk if sourcing begins in this area. As described for the risks above, these materials have been developed according to best available science and be adapted as new information and approaches come available (i.e., through FSC CW Regional meetings, NCASI). This educational material is aimed at increasing awareness of the sensitivities and unique nature of these CBAs in hopes of increasing conservation of these highly biodiverse areas. Drax's general support of the Longleaf Alliance (previously described) may also contribute to regional conservation efforts associated with this CBA. The mitigation described above are sufficient to bring risk of non-compliance with this requirement to "low".

Cheoah Bald Salamander (Secondary)

Drax recognizes the Cheoah Bald Salamander as specified risk within the wider supply area. This salamander is known to exist only on Federal land at the extreme edges of Drax residual sourcing area, and thus pose a very low risk. Drax has selected FSC CENTRAL THEME Education & Outreach as the mitigation tool employed. As described for the risks above, these materials have been developed according to best available science and be adapted as new information and approaches come available (i.e., through FSC CW Regional meetings and a general salamanders educational handout produced by the Forest Stewards Guild). This educational material is aimed at increasing awareness of the sensitivities and unique nature of this species. The mitigation described above are sufficient to bring risk of non-compliance with this requirement to "low".

Patch-nosed Salamander (Secondary)

Drax recognizes the Patch-nosed Salamander as specified risk within the wider supply area. Although 100% of the risk area mapped by FSC is within the Drax supply base, that percentage is reduced to <1% when the sourcing characteristics of the actual ranges of current secondary and tertiary suppliers is considered. This salamander is known to exist only in a small portion (about 5,000 acres) of several counties of the Drax residual sourcing area. The salamander is known to inhabit small streams in narrow, steep-walled ravines. Because these sites are protected by BMPs and not likely to be impacted by logging there is a very low risk. Drax has selected FSC CENTRAL THEME Education & Outreach as the mitigation tool employed. As described for the risks above, these materials have been developed according to best available science and be adapted as new information and approaches come available (i.e., through FSC CW Regional meetings and a general salamanders educational handout produced by the Forest Stewards Guild). This educational material is aimed at increasing

| | |
|--|---|
| | <p>awareness of the sensitivities and unique nature of this species. The mitigation described above are sufficient to bring risk of non-compliance with this requirement to “low”.</p> <p>-</p> |
|--|---|

| | Indicator |
|---------|--|
| 2.2.5 | The BP has implemented appropriate control systems and procedures for verifying that the process of residue removal minimises harm to ecosystems. |
| Finding | <ul style="list-style-type: none"> State BMPs encourage the use and distribution of logging slash across sites for nutrient distribution and to prevent soil erosion. Biomass retention happens naturally due to this beneficial reuse of slash. Several states have developed biomass harvesting guidelines which are precautionary and based on assumptions of potential impacts. However, current research suggests that there are not significant negative impacts to biodiversity or soils from experimental levels of forest residual removal. Pilot studies have also not shown operational residual removal levels to the same scale as those used in some experimental designs. NCASI conducted a review of biofuel harvests on coarse woody debris and biodiversity. In the review they stated, “Pilot biomass harvests report post-harvest changes in CWD levels much smaller than the experimental changes involved in the studies we analysed”. https://www.sciencedirect.com/science/article/abs/pii/S0378112710007243?via%3Dihub Woody biomass harvest also had limited effects on the early-successional, breeding bird community . The successional trajectory of vegetation structure, rather than availability of harvest residues, primarily drove avian use of regenerating stands. Grodsky SM, Moorman CE, Fritts SR, Castleberry SB, Wigley TB (2016) Breeding, Early-Successional Bird Response to Forest Harvests for Bioenergy. PLoS ONE 11(10): e0165070. https://journals.plos.org/plosone/article?id=10.1371/journal.pone.0165070. Several studies have investigated the response of soil carbon to harvesting and biomass removal. In most instances there is little, if any, change in mineral soil carbon. Changes in surface carbon are variable, with harvest often increasing carbon in the top organic layer initially and differing (experimental) levels of residual biomass removal levels being reflected in changing carbon content of surface soil layers. These findings also demonstrate that there are several variables at play including climate and decomposition rates. See Indicator 2.2.2 for list of applicable references. |

| | |
|-----------------------|--|
| | <ul style="list-style-type: none"> • Drax has a program to evaluate harvest of primary feedstock to assure BMPs are followed and biodiversity is protected. Evaluation of forest residual levels to assure site protection is a part of this procedure. |
| Means of Verification | <ul style="list-style-type: none"> • Best Management Practices for forestry are established in each jurisdiction and contain guidance encouraging retention of slash for erosion control and forest productivity (high level of BMP implementation). See below for a few examples: • Louisiana – “Where accelerated erosion is likely, use methods which leave logging debris and other natural forest litter scattered over the site.” http://www.ldaf.state.la.us/wp-content/uploads/2023/01/LaBMP_online.pdf • Arkansas - Waterbars are recommended for stabilizing inactive roads, firelines, and trails. Logging slash may also be effective. When harvesting is completed, disperse water from landings and skid trails using water bars, logging slash, or vegetative cover” https://www.agriculture.arkansas.gov/wp-content/uploads/2022/01/AR-Best-Management-Practices.pdf • Mississippi – “SLASH DISPERSAL Slash is the debris such as unmerchantable limbs and tree tops created in the process of a normal logging operation. Slash dispersal is probably the most immediate solution for prevention of soil movement on an active logging site. Wherever possible slash should be scattered back over exposed soil on skid trails and evenly dispersed across logging sets. Slash has also been used successfully to build water bars on skid trails.” https://www.mfc.ms.gov/wp-content/uploads/2020/03/Entire_bmp_2008-7-24_2.pdf • SC Biomass BMPs - These guidelines focus on protecting sensitive sites based on soils characteristics. They provide a map of the state shaded to indicate the relative operability as it relates to harvesting operations utilizing forest residuals. The focus is on maintaining adequate residual material so that no bare soil is exposed. • These guidelines, along with those developed in other states, are precautionary and based on assumptions of potential impacts. https://www.scfc.gov/wp-content/uploads/2021/07/BiomassSupplementHarvesting.pdf • NCASI conducted a review of biofuel harvests on coarse woody debris and biodiversity. In the review they stated, “Pilot biomass harvests report post-harvest changes in CWD levels much smaller than the experimental changes involved in the studies we analysed”. https://www.sciencedirect.com/science/article/abs/pii/S0378112710007243?via%3Di%3Dhub • Woody biomass harvest also had limited effects on the early-successional, breeding bird community . The successional trajectory of vegetation structure, rather than availability of harvest residues, primarily drove avian use of regenerating stands. • Grodsky SM, Moorman CE, Fritts SR, Castleberry SB, Wigley TB (2016) https://journals.plos.org/plosone/article?id=10.1371/journal.pone.0165070 • Several studies have investigated the response of soil carbon to harvesting and biomass removal. In most instances there is little, if any, change in mineral soil |

| | |
|-------------------------------|--|
| | <p>carbon. Changes in surface carbon are variable, with harvest often increasing carbon in the top organic layer initially and differing (experimental) levels of residual biomass removal levels being reflected in changing carbon content of surface soil layers. These findings also demonstrate that there are several variables at play including climate and decomposition rates. See Indicator 2.2.2 for list of applicable references.</p> <ul style="list-style-type: none"> • Drax has a program to evaluate harvest of primary feedstock to assure BMPs are followed and biodiversity is protected. Evaluation of forest residual levels to assure site protection is a part of this procedure. |
| Evidence Reviewed | <ul style="list-style-type: none"> • All means of verification reviewed |
| Risk Rating | Low Risk |
| Comment or Mitigation Measure | None |

| | Indicator |
|--------------|--|
| 2.2.6 | The BP has implemented appropriate control systems and procedures to verify that negative impacts on ground water, surface water and water downstream from forest management are minimised (CPET S5b). |
| Finding | <ul style="list-style-type: none"> • The Clean Water Act (CWA) is the primary federal law in the United States governing water pollution. Its objective is to restore and maintain the chemical, physical, and biological integrity of the nation's waters. The CWA provisions that are most significant to forestry are section 319 addressing non-point pollution and section 404 addressing discharge of dredge and fill into waterways and wetlands. States have developed Best Management Programs (BMPs) to meet the CWA. EPA has recently reviewed state oversight and effectiveness of BMP programs and found them to be successful in controlling non-point pollution. The EPA has direct oversight over section dredge and fill violations (section 404). • Forest certification makes BMP compliance mandatory for program participants (SFI, ATFS, FSC). Drax sources a significant proportion of fiber from certified lands and is certified to the SFI Fiber Sourcing program that requires all loggers delivering fiber to the pellet plant to be trained and comply with all BMPs. • SFI partners with state forestry commissions to conduct logger training on BMP's. Trained loggers help ensure that water quality is maintained and protected on certified and non-certified lands. • SFI's State Implementation Committees (SICs) regularly review and investigate public BMP complaints received via their inconsistent practices procedure and alert consuming mills of bad performers. • Many studies have been conducted on BMP effectiveness to reduce non-point pollution from Forestry operations |
| Means of | <ul style="list-style-type: none"> • States use CWA section 319 funds to implement Best Management Practices for forestry established in each jurisdiction and monitored to achieve compliance to |

| | |
|--------------------------|---|
| <p>Verifica tion</p> | <p>the federal Clean Water Act. Forestry is considered a non-point source of pollution under the federal Clean Water Act (CWA). Under the CWA states are directed to develop programs to minimize and avoid non-point source pollution. States have developed Best Management Practice, or “BMP” programs to achieve this. BMP programs are generally administered by the state forestry commission in partnership with the state department of environmental quality (which generally acts as the enforcement agency). States are allowed to develop independent approaches, but in the south, the Southern Group of State Foresters (SGSF) has introduced a framework to standardize BMP monitoring efforts among the 13 states.</p> <ul style="list-style-type: none"> According to a 2018 SGSF report, which summarized rates of BMP implementation, all states in Drax’s region were in conformance with the framework. Combining all BMP categories in all states and using only the most recent state survey data reported, average overall BMP implementation for the region was 93.6%, up from 92% in 2012. (https://www.southernforests.org/resources/publications/SGSF%20Water%20BMP%20Report%20FINAL.pdf/view). BMP implementation rates in the states that Drax sources from are as follows: <ul style="list-style-type: none"> MS- Overall 95% Mississippi 2019 BMP Implementation Survey LA- Overall 97% Louisiana 2021 BMP Implementation Survey AR- Overall 93 % 13 2017-2018 BMP Implementation Survey AL- Overall 98.2% Alabama 2019 BMP Implementation Survey TN- Overall 88.5% Tennessee 2017 BMP Implementation Survey OK- Overall 92.1% Oklahoma 2010 BMP Implementation Survey TX- Overall 91.5% Texas 2020-2022 BMP Implementation Survey FL- Overall 99.1% Florida 2021 BMP Implementation Survey GA- Overall 96.8158% GA 2023 BMP Implementation Survey NC- Overall 83% NC 2018-2020 BMP Implementation Survey SC- Overall 96.1% SC 2019-2020 BMP Implementation Survey KY- Overall 94% Kentucky 2012 BMP Implementation Survey <p>○</p> <ul style="list-style-type: none"> A structured BMP program has been in place in the southern US for over two decades, with 67 state-wide monitoring surveys conducted since 1997. The Sustainable Forestry Initiative (established 1994) has championed BMP implementation, making compliance mandatory for continued certification. Logger training curriculums are developed and administered jointly by SFI Implementation Committees, state forestry commissions, and state forestry associations. See links to state BMP training programs below. |
|--------------------------|---|

- Alabama Professional Logging Managers <https://www.alaforestry.org/page/PLMGeneral>
- Ark Pro Logger <https://arkloggers.com/>
- LA Master Logger Program <https://www.laforestry.com/training-program>
- MS Professional Logging Manager Program <https://www.mfaplm.com/>
- Texas Pro Logger Program <https://www.texasforestry.org/programs/texas-logging-council>
- Oklahoma Pro Logger <https://ag.ok.gov/logger-training/>
- TN Master Logger Program <https://www.tnforestry.com/master-logger-curric>
- GA Master Timber Harvester <https://gamth.org/>
- FL Master Logger <https://www.flforestry.org/programs/master-logger/>
- NC ProLogger <https://www.ncforestry.org/prologger>
- SC Timber Operations Professional Program <https://www.sforestry.org/top-forestry-programs.htm>
- KY Master Logger Program <https://masterlogger.ca.uky.edu/>
- SFI State Implementation Committees have active Inconsistent Practices Committees that deal with reported BMP violations. This SIC involvement is extremely effective because mills certified to the SFI Fiber Sourcing Standard can immediately stop purchasing fiber from an offending supplier until the issue is remedied. This direct action taken by receiving mills generally addresses the problem so there is not a need to elevate to the regulatory agency. In 2022 MS had 10 issues investigated through the Inconsistent Practices Committee, LA had 2, AL had 32, and in their most recent 6-month reporting period (2023) AR had 6. Two issues in AR were

elevated to the regulatory agency (Department of Environmental Quality: MDEQ, LDEQ, ADEQ respectively).

- The EPA has a framework for imposing penalties. See the following link related to section 404 https://www.epa.gov/sites/production/files/2015-07/documents/2001_sec_404_penalty_policy.pdf
- Drax, and other wood using facilities certified to the SFI Standard, ensure a significant proportion of the forest landscape is implementing BMPs to protect water quality. Drax contractually requires the implementation of state BMPs and has a program to verify BMP implementation. A study conducted by Dwivedi et al. in 2018 found that BMP implementation rate was 2% higher in sites located within 65 miles of mills certified to the SFI Fiber Sourcing standard <https://www.sciencedirect.com/science/article/abs/pii/S1389934118300807>

Map depicting coverage of SFI FS mill sourcing areas within DBI supply

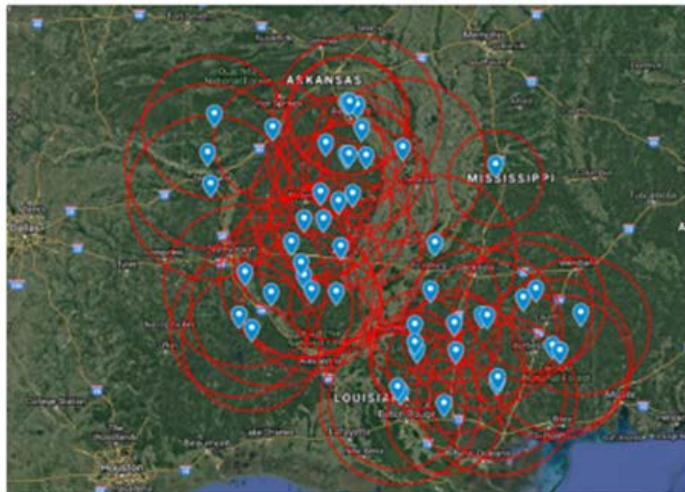

- A literature review by Cristan et al. in 2016 reviewed the effectiveness of forestry BMPs in the United States – “The literature indicates that forestry BMPs protect water quality when constructed correctly and in adequate numbers. Forestry BMP effectiveness studies allow state forestry BMP programs to evaluate progress in reducing non-point source pollution and achieving water quality goals established under the Clean Water Act (CWA).” The following link provides a good description of how forestry is regulated under the CWA: <https://www.sciencedirect.com/science/article/abs/pii/S0378112715005824>
- Effectiveness of forestry best management practices in the United States: Literature review. Forest Ecology and Management. 360. 133-151. 10.1016/j.foreco.2015.10.025.
- Technical Bulletin 966 (September 2009) issued by the National Council for Air and Stream Improvement (NCASI) reported high levels of compliance with water quality laws and BMP requirements across the U.S <https://www.ncasi.org/wp-content/uploads/2019/02/tb966.pdf>
- In 2016 the EPA was forced to re-evaluate the efficacy of state BMP programs in a response to a lawsuit challenging BMP effectiveness at controlling sedimentation and runoff from forest roads. Following an evaluation of state BMP programs, the EPA decided it was still not necessary to regulate discharges from forest roads under the CWA Section 402 (NPDES) point source regulatory provisions. The EPA found that state BMP programs adequately addressed forest roads and that monitoring efforts were highly effective, therefore there was no need to enforcing a new federal regulatory program. <https://www.epa.gov/npdes/forest-roads>

| | |
|-------------------------------|--|
| | |
| Evidence Reviewed | <ul style="list-style-type: none"> • All means of verification reviewed |
| Risk Rating | Low Risk |
| Comment or Mitigation Measure | None |

| | Indicator |
|-----------------------|--|
| 2.2.7 | The BP has implemented appropriate control systems and procedures for verifying that air quality is not adversely affected by forest management activities. |
| Finding | <ul style="list-style-type: none"> • The Clean Air Act sets standards for air quality in order to protect public health and welfare. • States develop State Implementation Plans (SIPs) describing how they will implement the requirements of the Clean Air Act. • The Clean Air Act also charges the U. S. Forest Service as a Federal Land Manager of Class I areas, to protect air quality related values in the wilderness areas of a specified size. The Forest Service must ensure that its activities, or activities it permits, comply with these national standards and any State and local requirements for air pollution control. • All states Drax sources from have environmental compliance and monitoring agencies that are responsible for enforcement of air quality regulations. • Market provision for biomass provides a reduction in forest fire risk a reduction in fuel load. • Burn permits and licenced prescribed fire applicators are required in all states Drax procures biomass. • Smoke management guidelines are provided by forestry commissions. • Active forest management, and the markets that underpin it, help ensure forests remain forests and continue to help filter our air. |
| Means of Verification | <ul style="list-style-type: none"> • Department of Environmental Quality in each jurisdiction with State Implementation Plans for air quality in place: • LA - https://www.epa.gov/air-quality-implementation-plans/current-louisiana-sip-approved-regulations • MS - https://www.epa.gov/air-quality-implementation-plans/epa-approved-statutes-and-regulations-mississippi-sip • AR - https://www.epa.gov/air-quality-implementation-plans/current-epa-approved-regulations-arkansas-sip TX - https://www.epa.gov/air-quality-implementation-plans/current-texas-sip-approved-regulations OK - https://www.epa.gov/air-quality-implementation-plans/current-epa-approved-regulations-oklahoma-sip |

| | |
|-------------------------------|---|
| | <ul style="list-style-type: none"> • AL - https://www.epa.gov/sips-al/epa-approved-statutes-and-regulations-alabama-sip TN - https://www.epa.gov/air-quality-implementation-plans/epa-approved-statutes-and-regulations-tennessee-sip • FL- https://www.epa.gov/air-quality-implementation-plans/epa-approved-statutes-and-regulations-florida-sip • GA- https://www.epa.gov/air-quality-implementation-plans/epa-approved-statutes-and-regulations-georgia-sip SC- https://www.epa.gov/air-quality-implementation-plans/epa-approved-statutes-and-regulations-south-carolina-sip • NC- https://www.epa.gov/air-quality-implementation-plans/epa-approved-statutes-and-regulations-north-carolina-sip • KY- https://www.epa.gov/air-quality-implementation-plans/epa-approved-statutes-and-regulations-kentucky-sip • Prescribed burning permits and smoke management plans are highly encouraged and widely used for all prescribed burning operations in the forest, this helps not only to protect the wider public, but also enables landowners to protect their rights. See links to the permit requirements/and recommendations by state • LA https://www.ldaf.state.la.us/forestry/protection/forestry-protection-programs/ • MS https://www.mfc.ms.gov/burning-info/prescribed-burning/ • AR https://www.uaex.uada.edu/environment-nature/air-quality/smoke-management.aspx • AL https://forestry.alabama.gov/Pages/Fire/Prescribed_Burning.aspx • TX https://tpwd.texas.gov/landwater/land/habitats/post_oak/habitat_management/fire/ • OK https://ag.ok.gov/wp-content/uploads/2022/06/stgovpub_40053.pdf • GA https://gatrees.org/fire-prevention-suppression/prescribed-burn/ • SC https://www.scfc.gov/protection/prescribed-burning/ • NC https://www.ncforestservice.gov/goodfire/ • FL https://www.fdacs.gov/Forest-Wildfire/Wildland-Fire/Prescribed-Fire • KY https://www.kyfire.org/ • Interagency Fire Prevention Strategy: This strategy follows on the successes guided by the 2000 Southern Wildfire Prevention Strategy that focused on debris burning and homeowner safety in the wildland urban interface. |
| Evidence Reviewed | <ul style="list-style-type: none"> • All means of verification reviewed |
| Risk Rating | Low Risk |
| Comment or Mitigation Measure | None |

| | Indicator |
|-----------------------|---|
| 2.2.8 | The BP has implemented appropriate control systems and procedures for verifying that there is controlled and appropriate use of chemicals, and that Integrated pest management (IPM) is implemented wherever possible in forest management activities (CPET S5c). |
| Finding | <ul style="list-style-type: none"> • Chemical use in forest stands, whether for insect control or for vegetation management, is regulated under the Federal Insecticide, Fungicide, and Rodenticide Act (FIFRA). The US Environmental Protection Agency (EPA) has responsibility for implementing and enforcing FIFRA. All forest-use chemicals must be EPA-registered and forest land operators must follow application guidelines prescribed for each chemical. • States have developed Pesticide General Permits to meet the CWA. Applicators and Landowners must follow Permit guidance, further ensuring the proper application of forest pesticides. • State forestry BMPs contain guidelines for proper chemical applications. • Forest certification assures compliance with regulations and minimized, targeted use of forest chemicals. • Federal cost share programs operate in accordance with an Integrated Pest Management strategy. |
| Means of Verification | <ul style="list-style-type: none"> • Forest certification assures compliance with regulations and minimized, targeted, use of forest chemicals. For example, see excerpt from the SFI Standard: • SFI Objective2 - Forest Health and Productivity - To ensure long-term forest productivity, carbon storage and conservation of forest resources through prompt reforestation, afforestation, <i>minimized chemical use</i>, soil conservation, and protecting forests from damaging agents. • Indicator 2.2.4: The World Health Organization (WHO) type 1A and 1B pesticides shall be prohibited, except where no other viable alternative is available. • Indicator 2.2.5 Use of pesticides banned under the Stockholm Convention on Persistent Organic Pollutants (2001) shall be prohibited. • Indicator 2.2.6: Use of integrated pest management where feasible • State-level BMPs typically restrict application to non-riparian zones. SMZs act as filters to reduce chance silvicultural chemicals will reach the water – MS BMP guide “Streamside Management Zones (SMZs) are vegetated areas adjacent to streams and watercourses that help protect them from these pollutants. This residual vegetation acts as a filter to trap sediments, chemicals, and nutrients before they reach the water.” See also the following excerpts from the BMP guide: |

SMZ GUIDELINES FOR PERENNIAL STREAMS

| Allowed | Not Allowed |
|---|---|
| <ul style="list-style-type: none"> Select Harvest: Must leave 50% crown cover Individual stem treatment with herbicides to release desirable regeneration | <ul style="list-style-type: none"> Roads (except perpendicular to stream crossings) Excessive rutting Damage to stream bank Any broadcast chemical application Any fertilizer application High intensity fire, such as those associated with site prep burns. Mechanical site preparation Log decks or landings Excessive residual tree damage |

- The use of class 1A and 1B pesticides, as drafted by the World Health Organisation, and of chlorinated hydrocarbons are not used in the Drax procurement area.
- State Applicator License Programs
- NRCS, who oversees the allocation of funding for conservation practices on private lands, has Integrated Pest Management (IPM) defined as Conservation Practice Standard. <https://www.nrcs.usda.gov/resources/guides-and-instructions/pest-management-conservation-system-ac-595-conservation-practice>
- Federal Insecticide, Fungicide, and Rodenticide Act (FIFRA) - provides for federal regulation of pesticide distribution, sale, and use. All pesticides distributed or sold in the United States must be registered (licensed) by EPA. See the following link for details on the Act and its enforcement: <https://www.epa.gov/enforcement/federal-insecticide-fungicide-and-rodenticide-act-fifra-and-federal-facilities>
- Application of forest herbicides is regulated as a "point source" pollutant under section 402 of the Clean Water Act. To address this states have developed Pesticide General Permits (PGPs) <https://www.epa.gov/npdes/pesticide-permitting>. State permits are unique but in general they require the development of application plans, accurate record keeping, and conformance with a set of criteria for "All Operators".

See AR PGP for reference:

<https://www.adeq.state.ar.us/water/permits/npdes/nonstormwater/pdfs/arg870000/general-permit.pdf>

Evidence
Reviewed

- All means of verification reviewed

Risk Rating

Low Risk

Comment
or
Mitigation
Measure

None

| | Indicator |
|-------------------------------|--|
| 2.2.9 | The BP has implemented appropriate control systems and procedures for verifying that methods of waste disposal minimise negative impacts on forest ecosystems (CPET S5d). |
| Finding | <ul style="list-style-type: none"> The US Environmental Protection Agency (EPA) established federal requirements for reporting hazardous substance spills, including those associated with logging waste (i.e. oil/hydraulic fluid). The department of environmental quality in the states where Drax operates all maintain guidance on spill thresholds and reporting requirements. Solid Waste Disposal Act of 1986: Persons or organizations violating compliance orders for management of hazardous wastes are subject to civil and criminal penalties ranging from maximums of \$25,000 to \$1,000,000 and from two to 15 years imprisonment. State forestry BMPs address waste management that may contribute to contamination of state waters. |
| Means of Verification | <ul style="list-style-type: none"> The US Environmental Protection Agency (EPA) established federal requirements for reporting the release of oil and hazardous substances. States usually follow the federal minimum standards, but many have stricter requirements. List of reportable quantities of hazardous substances can be found here: https://www.ecfr.gov/current/title-40/chapter-I/subchapter-J/part-302/section-302.4 EPA also publishes a "list of lists" that provides a consolidated list of chemicals that are subject to reporting under the Emergency Planning and Community Right-to-Know Act (EPCRA), Comprehensive Environmental Response, Compensation, and Liability Act (CERCLA), and the Clean Water Act (CWA) https://www.epa.gov/epcra/consolidated-list-lists The Department of Environmental Quality in all states in which Drax sources have established thresholds for spills and published phone numbers for reporting spills. This table compiled by The Retail Compliance Center provides this information for all US States: https://www.rila.org/retail-compliance-center/spill-reporting. Petroleum spills of 25 gallons or more or any petroleum spill that causes a sheen on water is reportable. State BMPs all address waste and associated hazardous spills as do SIC Logger Training Programs (See Indicator 2.2.6) Drax contractually requires contractors to properly dispose of waste and has a program to evaluate BMP implementation. |
| Evidence Reviewed | <ul style="list-style-type: none"> All means of verification reviewed |
| Risk Rating | Low Risk |
| Comment or Mitigation Measure | None |

| | Indicator | | | | | | | | | | | | | | | | | | | | | | | | | | | | | | | | | | | | | | | | | | | | | | | | | | | | | | | | | | | | | | | | |
|-----------------------|--|----------------------|---------------|---------------------|---------------|---------------------|---------------|--------------|-------------|------|------|---|---|---|---|---|------|------|------|-----|---|---|---|---|------|------|------|-----|---|---|---|---|------|------|------|-----|---|---|---|---|------|------|------|-----|---|---|---|---|------|------|------|-----|---|---|---|---|------|------|------|-----|---|---|---|---|------|
| 2.3.1 | Analysis shows that feedstock harvesting does not exceed the long-term production capacity of the forest, avoids significant negative impacts on forest productivity and ensures long-term economic viability. Harvest levels are justified by inventory and growth data. | | | | | | | | | | | | | | | | | | | | | | | | | | | | | | | | | | | | | | | | | | | | | | | | | | | | | | | | | | | | | | | | |
| Finding | <ul style="list-style-type: none">• A healthy forest products industry drives investment in silviculture which can improve forest productivity.• The biomass market provides markets for thinnings which can increase stand productivity. Additional income from harvest of low-grade fiber allows for further investment in practices which can improve forest productivity.• Data provided through the USFS Forest Inventory and Analysis (FIA) Program shows positive growth to drain ratios in the Drax catchment area. | | | | | | | | | | | | | | | | | | | | | | | | | | | | | | | | | | | | | | | | | | | | | | | | | | | | | | | | | | | | | | | | |
| Means of Verification | <ul style="list-style-type: none">• Investment in silviculture has improved forest productivity.• F2M's Historical Perspective on the Relationship between Demand and Forest Productivity in the US South• Programs to improve seedling quality (through standard breeding techniques), targeted fertilization, and competition control have resulted in significant increases in managed pine forest productivity. See table below from Fox, T.R., E.J. Jokela and H.L. Allen. 2007. The development of pine plantation silviculture in the southern United States. J. Forestry 105:337-3 <div><table><caption>Estimated data for Figure 2: Total yield and contributions of silvicultural practices (ft³/acre)</caption><thead><tr><th>Establishment Decade</th><th>Natural Stand</th><th>Planting</th><th>Site Prep</th><th>Competition Control</th><th>Fertilization</th><th>Tree Improve</th><th>Total Yield</th></tr></thead><tbody><tr><td>1940</td><td>1400</td><td>0</td><td>0</td><td>0</td><td>0</td><td>0</td><td>1400</td></tr><tr><td>1950</td><td>1400</td><td>600</td><td>0</td><td>0</td><td>0</td><td>0</td><td>2000</td></tr><tr><td>1960</td><td>1400</td><td>600</td><td>0</td><td>0</td><td>0</td><td>0</td><td>2000</td></tr><tr><td>1970</td><td>1400</td><td>600</td><td>0</td><td>0</td><td>0</td><td>0</td><td>2000</td></tr><tr><td>1980</td><td>1400</td><td>600</td><td>0</td><td>0</td><td>0</td><td>0</td><td>2000</td></tr><tr><td>1990</td><td>1400</td><td>600</td><td>0</td><td>0</td><td>0</td><td>0</td><td>2000</td></tr><tr><td>2000</td><td>1400</td><td>600</td><td>0</td><td>0</td><td>0</td><td>0</td><td>2000</td></tr></tbody></table></div> <p>Figure 2. Estimated total yield and contributions of individual silvicultural practices to productivity of pine plantations in the southern United States from 1940 to 2000.</p> | Establishment Decade | Natural Stand | Planting | Site Prep | Competition Control | Fertilization | Tree Improve | Total Yield | 1940 | 1400 | 0 | 0 | 0 | 0 | 0 | 1400 | 1950 | 1400 | 600 | 0 | 0 | 0 | 0 | 2000 | 1960 | 1400 | 600 | 0 | 0 | 0 | 0 | 2000 | 1970 | 1400 | 600 | 0 | 0 | 0 | 0 | 2000 | 1980 | 1400 | 600 | 0 | 0 | 0 | 0 | 2000 | 1990 | 1400 | 600 | 0 | 0 | 0 | 0 | 2000 | 2000 | 1400 | 600 | 0 | 0 | 0 | 0 | 2000 |
| Establishment Decade | Natural Stand | Planting | Site Prep | Competition Control | Fertilization | Tree Improve | Total Yield | | | | | | | | | | | | | | | | | | | | | | | | | | | | | | | | | | | | | | | | | | | | | | | | | | | | | | | | | | |
| 1940 | 1400 | 0 | 0 | 0 | 0 | 0 | 1400 | | | | | | | | | | | | | | | | | | | | | | | | | | | | | | | | | | | | | | | | | | | | | | | | | | | | | | | | | | |
| 1950 | 1400 | 600 | 0 | 0 | 0 | 0 | 2000 | | | | | | | | | | | | | | | | | | | | | | | | | | | | | | | | | | | | | | | | | | | | | | | | | | | | | | | | | | |
| 1960 | 1400 | 600 | 0 | 0 | 0 | 0 | 2000 | | | | | | | | | | | | | | | | | | | | | | | | | | | | | | | | | | | | | | | | | | | | | | | | | | | | | | | | | | |
| 1970 | 1400 | 600 | 0 | 0 | 0 | 0 | 2000 | | | | | | | | | | | | | | | | | | | | | | | | | | | | | | | | | | | | | | | | | | | | | | | | | | | | | | | | | | |
| 1980 | 1400 | 600 | 0 | 0 | 0 | 0 | 2000 | | | | | | | | | | | | | | | | | | | | | | | | | | | | | | | | | | | | | | | | | | | | | | | | | | | | | | | | | | |
| 1990 | 1400 | 600 | 0 | 0 | 0 | 0 | 2000 | | | | | | | | | | | | | | | | | | | | | | | | | | | | | | | | | | | | | | | | | | | | | | | | | | | | | | | | | | |
| 2000 | 1400 | 600 | 0 | 0 | 0 | 0 | 2000 | | | | | | | | | | | | | | | | | | | | | | | | | | | | | | | | | | | | | | | | | | | | | | | | | | | | | | | | | | |

- Forest thinning improves forest growth, health, and wildlife habitat. See the following University of Florida Extension article:
<http://edis.ifas.ufl.edu/pdf/FR/FR15900.pdf>
- The Forest Inventory and Analysis (FIA) Program of the US Forest Service provides valuable information on forest growth through a long-term sampling program. Combined with industry removals data provides the information needed to assess America's forests can be accurately obtained
- According to 2014 USFS report (FS 1035), growth exceeds removals in southern forests (US Forest Resource Facts and Historical Trends)
- Analysis of growth to drain dynamics immediately surrounding Drax's plants provides evidence that harvest levels are justified by inventory.

Amite Bioenergy

Amite BioEnergy Catchment Area - Annual Growth, Removals, & Growth-to-Removal Ratios by Major Timber Product (2017)

| Softwood (Pine) | Growth (million ft3) | Removals (million ft3) | G:R Ratio |
|------------------------------|-------------------------|---------------------------|--------------|
| Pine Pulpwood | 53.7 | 29.9 | 1.80 |
| Pine Chip-n-saw | 43.6 | 17.4 | 2.50 |
| Pine Sawtimber | 45.9 | 23.4 | 1.96 |
| Softwood (Pine) Total | 143.2 | 70.7 | 2.02 |

| Hardwood | Growth (million ft3) | Removals (million ft3) | G:R Ratio |
|-----------------------|-------------------------|---------------------------|--------------|
| Hardwood Pulpwood | 18.0 | 3.4 | 5.32 |
| Hardwood Sawtimber | 19.2 | 11.0 | 1.74 |
| Hardwood Total | 37.2 | 14.4 | 2.58 |

| Product | Growth (million ft3) | Removals (million ft3) | G:R Ratio |
|--------------|-------------------------|---------------------------|--------------|
| Pulpwood | 71.7 | 33.3 | 2.16 |
| Sawtimber | 108.7 | 51.9 | 2.10 |
| Total | 180.4 | 85.1 | 2.12 |

Source: USDA - US Forest Service

Morehouse Bioenergy catchment (analysis and table provided by Forisk Consulting)

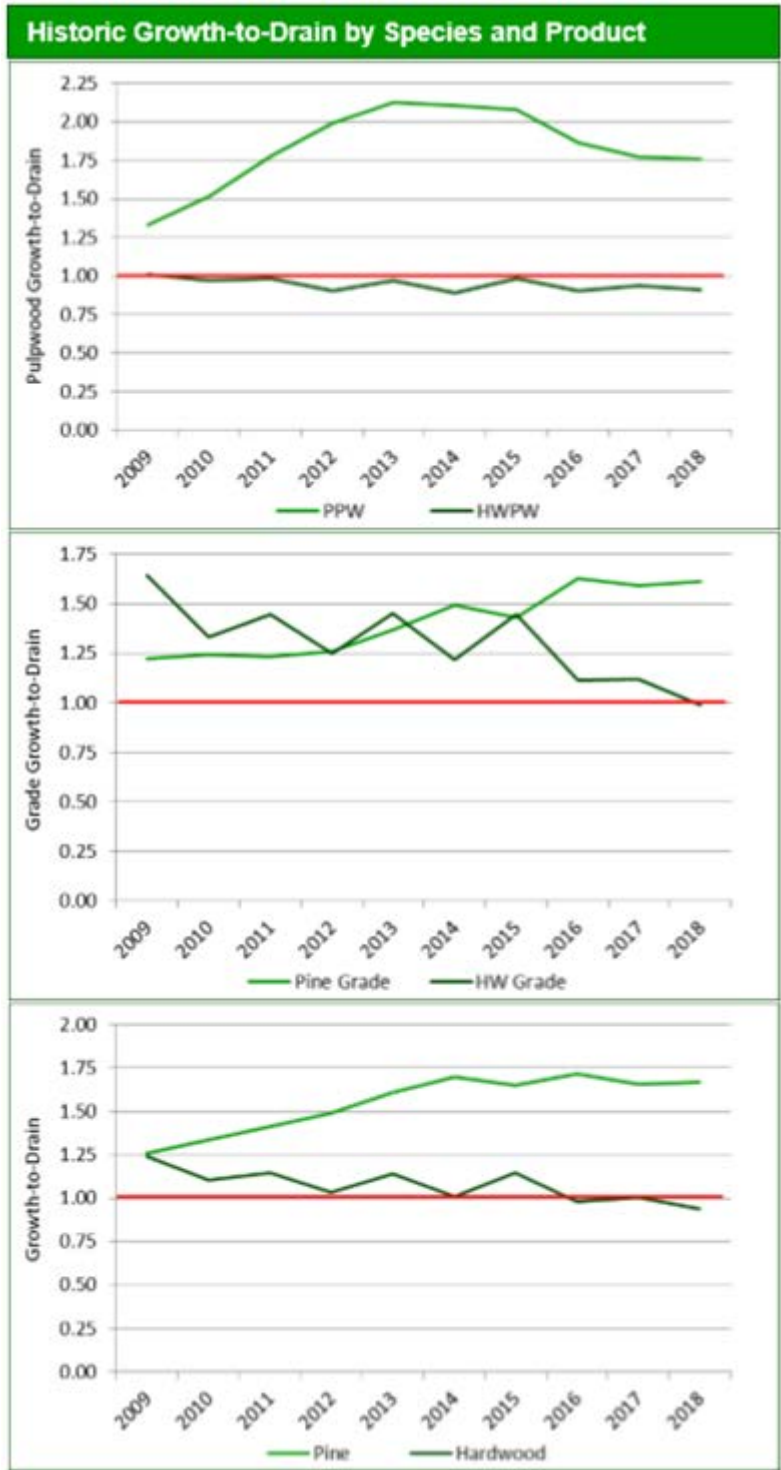

Source: US Forest Service

Figure 15. Growth-to-Drain Ratio by Owner Type



Source: US Forest Service

Arkansas Bioenergy – Leola and Russellville

Table 23. AR Satellite Plants Catchment Area - Annual Growth, Removals, & Growth-to-Removal Ratios by Major Timber Product (2021)

| Softwood (Pine) | Growth (million m ³) | Removals (million m ³) | G:R Ratio |
|------------------------------|-------------------------------------|---------------------------------------|--------------|
| Pine Sawtimber | 9.9 | 9.0 | 1.10 |
| Pine Chip-n-saw | 6.9 | 3.7 | 1.83 |
| Pine Pulpwood | 8.9 | 2.9 | 3.05 |
| Softwood (Pine) Total | 25.7 | 15.7 | 1.64 |

| Hardwood | Growth (million m ³) | Removals (million m ³) | G:R Ratio |
|-----------------------|-------------------------------------|---------------------------------------|--------------|
| Hardwood Sawtimber | 4.6 | 2.5 | 1.84 |
| Hardwood Pulpwood | 3.4 | 1.0 | 3.36 |
| Hardwood Total | 8.0 | 3.5 | 2.28 |

| Product | Growth (million m ³) | Removals (million m ³) | G:R Ratio |
|--------------|-------------------------------------|---------------------------------------|--------------|
| Sawtimber | 21.3 | 15.3 | 1.40 |
| Pulpwood | 12.3 | 3.9 | 3.13 |
| Total | 33.7 | 19.2 | 1.75 |

Source: USDA - US Forest Service

AL Pellets Aliceville & AL Pellets Demopolis

Figure 48. Alabama Cluster Catchment Area – Growth-to-Removals Ratios by Major Timber Product (2000-2020)

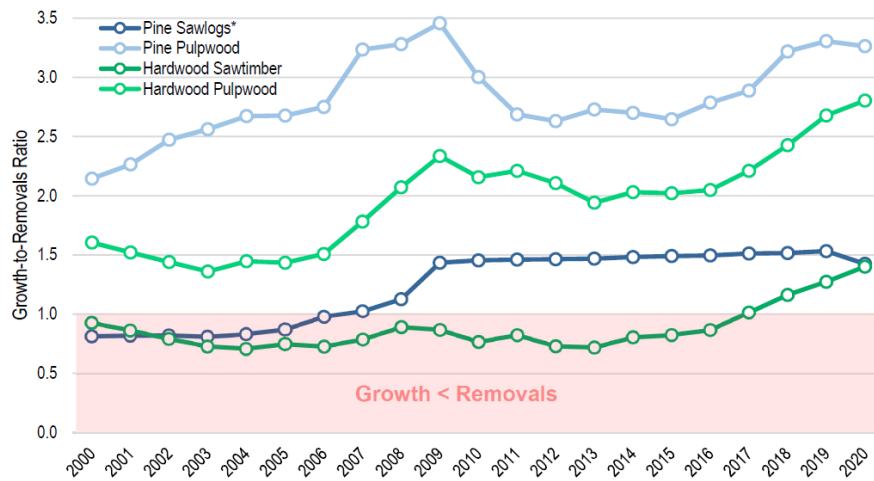

*Pine sawlogs includes pine sawtimber and pine chip-n-saw.

• See links to for further evidence of sustained productivity in the US South:

- FIA Data <https://www.fia.fs.usda.gov/tools-data/>
- Timber Products Output Interactive Reporting <https://www.fs.usda.gov/research/products/dataandtools/tools/timber-products-output-tpo-interactive-reporting-tool>
- USDA <https://www.usda.gov/topics/forestry>
- State Forest Fact Sheets <https://www.fs.usda.gov/research/news/highlights/fia-one-click-automated-annual-factsheets-every-state>
- Southern Forest Future Project <https://www.fs.usda.gov/research/treesearch/44183>

Evidence
Reviewed

- All means of verification reviewed

Risk Rating

Low Risk

Comment or
Mitigation
Measure

None

| | Indicator |
|-----------------------|--|
| 2.3.2 | Adequate training is provided for all personnel, including employees and contractors (CPET S6d). |
| Finding | <ul style="list-style-type: none"> • The FSC, SFI, PEFC, and ATFS standards all require periodic employee training for an organization to remain certified to the Forest Management and/or Chain of Custody Standards. • SFI requires loggers to be up-to-date in their SIC sponsored Master Logger training courses in order to harvest wood for and/or supply fiber to certified participants. • Credentialing programs exist for professional foresters in the supply chain by jurisdiction and/or by employer. |
| Means of Verification | <ul style="list-style-type: none"> • Forest certification and chain of custody standards require a level of competence and training. See relevant sections from the SFI and PEFC Standards for reference. • SFI Principle 10 - Training and Education - To improve the practice of sustainable forestry through training and education programs • PEFC - 8.5.1 Human resources/personnel • § The organisation shall ensure and demonstrate that all personnel performing activities affecting the implementation and maintenance of the chain of custody are competent on the basis of appropriate training, education, skills and experience. • SFI logger training program is a comprehensive program that covers topics in (1) Environmental (2) Safety and (3) Business management. Loggers as well as foresters (working for SFI certified companies) are required to take the course. It generally includes an initial set of core classes followed by a continuing education requirement. See links below for more information on logger training programs: • Alabama Professional Logging Managers https://www.alaforestry.org/page/PLMGeneral • Ark Pro Logger https://arkloggers.com/ • LA Master Logger Program https://www.laforestry.com/training-program • MS Professional Logging Manager https://www.mfaplm.com/ • TX Pro Logger Program https://www.texasforestry.org/programs/texas-logging-council • Oklahoma Pro Logger https://ag.ok.gov/logger-training/ • TN Master Logger Program https://www.tnforestry.com/master-logger-curric • GA Master Timber Harvester https://gamth.org/ • FL Master Logger https://www.flforestry.org/programs/master-logger/ • NC ProLogger https://www.ncforestry.org/prologger • SC Timber Operations Professional Program https://www.scforestry.org/top-forestry-programs.htm • KY Master Logger Program https://masterlogger.ca.uky.edu/ |

| | |
|-------------------------------|---|
| | <ul style="list-style-type: none"> Registered Forester programs also exist within Drax's supply area. These often have a written exam and additional training requirements to maintain registration: MS http://www.borf.ms.gov/ AR http://www.arkansas.gov/abof/ TX https://www.texasforestry.org/programs/texas-accredited-foresters-council AL http://www.asbrf.alabama.gov/ GA https://sos.ga.gov/georgia-state-board-registration-foresters NC http://www.ncbrf.org/ SC https://llr.sc.gov/for/ The Society of American Foresters offers a Certified Forester program that requires a level of education and experience as well as completion of continuing education courses. Many industry professionals maintain this certification. https://www.eforester.org/Main/Certification/Certification_Home.aspx Drax has integrated training requirements into written procedures which define employee training procedures and expectations. Drax has contractual requirements related to training in all in-woods fiber contracts. |
| Evidence Reviewed | <ul style="list-style-type: none"> All means of verification reviewed |
| Risk Rating | Low Risk |
| Comment or Mitigation Measure | None |

| | Indicator |
|---------|---|
| 2.3.3 | Analysis shows that feedstock harvesting and biomass production positively contribute to the local economy, including employment. |
| Finding | <ul style="list-style-type: none"> Drax plants were built in areas with abundant forest resources that had either lost markets or markets were waning. Talented and knowledgeable employees resided in these areas and are now being utilized. State and local economic incentives were granted to attract investment and jobs into these areas. Provision of biomass market enables forest landowners to conduct additional forest stand treatments thereby providing an intermediate source of income and improving fiber production and associated timber revenue associated with their forestland. Forestry Associations in each state keep track of the positive economic impact that the forestry industry has. |

| | |
|---|---|
| <p>Means of Verificati on</p> | <ul style="list-style-type: none"> • Location of pellet plants and infrastructure improves local economies, provides exponential effects, and contributes to employment. • The economic impact of Drax in the Southeastern United States: 2023-2030: The cumulative economic impact of Drax facilities is estimated to be \$8.3bn in total spending and \$3.4bn in GDP to the four states. https://www.drax.com/us/wp-content/uploads/sites/10/2022/12/BS5164_ChmuraExecSummary.pdf • Decline in pulp and paper. Effects on backward linked forest industries and local economies. Forest Product Journal, USDA https://www.fs.usda.gov/research/treesearch/54915 • Pellet Plants Spur New Life in Rural South, 2015 World Biomass https://trace.tennessee.edu/cgi/viewcontent.cgi?article=6372&context=utk_graddiss • Wood Pellet Co-Firing for Electric Generation Source of Income for Forest Based Low Income Communities in Alabama https://www.researchgate.net/publication/275996102_Wood_Pellet_Co-Firing_for_Electric_Generation_Source_of_Income_for_Forest_Based_Low_Income_Communities_in_Alabama • Economic profiles of areas where Drax pellet plants are located demonstrates the value of bringing jobs to the area: • LaSalle Parish, Census Quick Facts (Economy, Income and Poverty) https://www.census.gov/quickfacts/fact/table/lasalleparishlouisiana,LA,US/LFE041221 • Amite County, MS Economic Impact Profile https://extension.msstate.edu/node/26501 • Morehouse Parish, Census Quick Facts (Economy, Income and Poverty) https://www.census.gov/quickfacts/fact/table/morehouseparishlouisiana • Pope County, County Local Profiles https://www.discover.arkansas.gov/Local-Workforce-Development-Area-Statistics/County • Grant County, County Local Profiles https://www.discover.arkansas.gov/Local-Workforce-Development-Area-Statistics/County • Ouachita County, County Local Profiles https://www.discover.arkansas.gov/Local-Workforce-Development-Area-Statistics/County |
|---|---|

| | |
|-------------------------------|---|
| | <ul style="list-style-type: none"> Pickens County, Alabama Economic Data (Counties) https://cber.culverhouse.ua.edu/resources/alabama-economic-data/ Marengo County, Alabama Economic Data (Counties) https://cber.culverhouse.ua.edu/resources/alabama-economic-data/ Bioenergy presents an important market for forest landowners which has been positively received. Forest landowner associations support of biomass An assessment of nonindustrial private forest landowner willingness to harvest woody biomass in support of bioenergy production in Mississippi: A contingent rating approach. Steven R. Gruchya, Donald L. Grebnerb, Ian A. Munnb, Omkar Joshib, Anwar Hussainc https://scholarsjunction.msstate.edu/cgi/viewcontent.cgi?article=1782&context=td Drax contracted Dr. Robert Eisenstadt and Paul Nelson at the University of Louisiana Monroe (ULM) to conduct an economic impact study of all Drax operations. Their work characterized the positive economy stimulus which can be attributed to the company. |
| Evidence Reviewed | <ul style="list-style-type: none"> All means of verification reviewed |
| Risk Rating | Low Risk |
| Comment or Mitigation Measure | None |

| | Indicator |
|-----------------------|--|
| 2.4.1 | The BP has implemented appropriate control systems and procedures for verifying that the health, vitality and other services provided by forest ecosystems are maintained or improved (CPET S7a). |
| Finding | <ul style="list-style-type: none"> The FSC US National Risk assessment has identified 7 specified risks within Drax's sourcing area that pertain to ecological communities. They include Native Longleaf Pine Systems, Late Successional Bottomland Hardwoods, Southern Appalachian Critical Biodiversity Area, Central Appalachian Critical Biodiversity Area, Cape Fear Arch Critical Biodiversity Area, Florida Panhandle Critical Biodiversity Area, and Mesophytic Cove Sites. This designation gives rise to mitigations as stated in 2.1.2 and in the Mitigation/Comments section of this indicator. For a detailed description of these risks see the FSC CW National Risk Assessment Website- https://us.fsc.org/en-us/certification/controlled-wood/fsc-us-controlled-wood-national-risk-assessment-us-nra Drax has integrated the shapefiles from the FSC NRA into its GIS mapping system and the data sits behind the Rapid Risk Assessment tool. Forests are recognized as providing valuable ecosystem services. Regional programs exist to support the conservation, health, and vitality of forestlands including tax abatement programs, Forest Action plans, and cost share programs, all designed to encourage landowners to manage their forest for these intrinsic values. Each state has a forestry agency, department, or division whose collective responsibilities include providing services, outreach, land management, and forest practices oversight. State agencies also manage state lands. Laws and regulations exist to protect the wildlife resources, including the Endangered Species Act, state level Wildlife laws, and the Clean Water Act. State level BMPs associated with the CWA are in place to protect water quality. Each state also has a wildlife agency, department, or division that provides services and outreach to landowners as well as oversight and management of state lands. Privately sponsored programs that encourage managing the health and vitality of the forest system include the Tree Farm programs coordinated by the American Forest Foundation (American Tree Farm System Web site 2011) and the Longleaf Restoration Program sponsored by The Longleaf Alliance. Forest level certification (SFI and ATFS) is prevalent on the landscape and provides assurances of the sustainable management of the forest resource. |
| Means of Verification | <ul style="list-style-type: none"> State programs - educational and technical assistance for management of wildlife habitat or riparian areas, water quality, resource conservation, and protection from invasive species is available in all states through forestry, wildlife, and cooperative extension personnel. States have developed comprehensive "Forest Action Plans" and "Wildlife Action Plans" to direct and inform natural resource management in each state. The Southern Group of State Foresters provide leadership in sustaining the economic, environmental, and social benefits of the South's forests. The Group is composed of State Foresters and provides direction and leadership for the |

| | |
|-------------------------------|--|
| | <p>southern states. Information and links to individual state programs can be found here: https://www.southernforests.org/.</p> <ul style="list-style-type: none"> • The Southeastern Association of Fish and Wildlife Agencies (SEAFWA) is an organization representing southern fish and wildlife agencies responsible for management and protection of the fish and wildlife habitat. Information on SEAFWA and individual state agencies can be found here: http://www.seafwa.org/ • Tax abatement programs and conservation easement programs encourage forest management throughout the supply base. • Details on the tax programs for all US States can be found here: https://taxfoundation.org/states-use-gentle-hand-taxing-timberland/ • The Forest Legacy Program, a United States Department of Agriculture Forest Service program in partnership with States, supports State efforts to protect environmentally sensitive forest lands https://www.fs.usda.gov/managing-land/private-land/forest-legacy • Private conservation organizations hold conservation easements see LandScope America, a national conservation easement database http://www.landscape.org/focus/protected_areas/nced/ • Cost share programs funnel federal funding to landowners through a number of different programs, all of which are intended to improve management of the forest resource. A description of these cost share programs and links are provided in Indicator 2.2.1 • The CWA and BMP programs are instrumental in protecting ecosystem services provided by forests. See Indicators 2.2.4 and 2.2.6 for a review of the CWA and BMPs. • The ESA is in place to help prevent further loss, and drive recovery of animal and plant species considered federally threatened and endangered. See Indicator 2.2.4, 2.2.2, and 2.2.1 for a review of the ESA. • By providing a market for fiber, Drax assists in the development of a robust and resilient forest. Thinnings assist in developing ground flora and forest structure, including helping in providing better hunting and recreation; utilizing mill residuals is assistive in encouraging sawlog production. Additional returns to landowners from the biomass market allow further investment in robust forests. • Drax's "Rapid Risk Assessment" process and internal audit protocol also provide assurances that the health, vitality, and other ecosystem services are preserved in the sourcing of in-woods fiber |
| Evidence Reviewed | All Means of Evidence reviewed. |
| Risk Rating | Specified Risk |
| Comment or Mitigation Measure | <p>Drax implements the mandatory Control Measure 3.1 for FSC Category 3 specified risks (defined in the FSC US Controlled Wood National Risk Assessment). As specified by the mandatory Control Measure, Drax implements mitigation actions identified during the collaborative dialogue at the Controlled Wood Regional Meetings and detailed in the Controlled Wood Regional Meeting Report, available at: https://us.fsc.org/en-us/certification/controlled-wood/fsc-us-controlled-wood-national-risk-assessment-us-nra.</p> <p>Drax's procedures and mitigation approach is somewhat different for primary and secondary feedstock sourcing.</p> |

Procedures and Mitigation Actions: Primary Feedstock Sourcing

Only two of the specified risks are relevant to Drax's primary sourcing of roundwood and in-woods chips, **Native Longleaf Pine Systems (NLPS)**, and **Late Successional Bottomland Hardwoods (LSBH)**.

Current procurement procedures and processes mitigate the risk of sourcing fiber in a manner that would threaten NLPS and LSBH forests (FSC CENTRAL THEME: Procurement Policy). These primary feedstock controls, embedded in Drax's internal processes, are subject to monitoring and internal audit. Drax has integrated the FSC HCV maps into its GIS system and Rapid Risk Assessment process and actively screens all tracts for sensitivities. In addition, Drax requires comprehensive forest cover type and species information be provided during source set-up which allows stands to be assessed for the potential of sourcing from longleaf pine or hardwood systems. If a risk is identified, then Drax has an opportunity provide educational mitigation materials and to identify management requirements which will protect the integrity of the system (CENTRAL THEME: Education & Outreach). Drax also reserves the right to refuse purchase of fiber if the harvesting method and/or the subsequent management plans will threaten the integrity of these high conservation value forests (FSC CENTRAL THEME: Procurement Policy). The mitigations described above are sufficient to bring risk of non-compliance with this requirement to "low".

Procedures and Mitigation Actions: Secondary Feedstock Sourcing

Drax does not have line of sight to individual tracts that provide fiber to secondary and tertiary feedstock suppliers, therefore the following mitigations will be applied:

Native Longleaf Pine Systems (Secondary)

For NLPS, 78% of the risk area mapped by FSC is within the Drax supply base. That percentage is reduced to 41% when the sourcing characteristics of the actual ranges of current secondary and tertiary suppliers is considered, therefore low level mitigation is deemed appropriate and FSC CENTRAL THEME: Education & Outreach is the primary mitigation option.

The areas at risk have been identified by FSC at county/parish level. The areas that potentially have NLPS have been integrated into Drax's GIS system. Educational materials are distributed to suppliers that touch identified specified risk areas. Educational materials have been developed to engage landowners, foresters, and loggers in conservation of this forest system.

Drax supports the outreach and educational mission of The Longleaf Alliance. The Longleaf Alliance conducts workshops aimed at educating landowners and resource professionals on the management of the longleaf pine ecosystem. In addition, Drax has recently contributed funding to support a Western Technical Assistance & Training Specialist position that works directly with landowners in MS, LA, and AL.

Drax also actively supports workshops and learning exchanges focused on encouraging proactive management of longleaf pine in the supply area. Drax support the Alabama Wildlife Federation as a Corporate Conservation Society Member and sponsor of their Land Stewardship Assistance Program. Through this program, AWF provides on-the-

ground wildlife and land management assistance to private landowners in Alabama. AWF's two full-time land stewardship biologists work to meet the Land Stewardship Assistance Program's objectives through a series of focused programs and projects with two top priorities: Longleaf Ecosystem Restoration and Native Warm Season Grass initiatives. The mitigation described above are sufficient to bring risk of non-compliance with this requirement to "low".

Late Successional Bottomland Hardwoods (Secondary)

Despite the wide range of bottomland hardwood forests, Drax primarily sources southern yellow pine (hardwood fiber only accounts for 0.26%). As such, the risk of impact to Late Successional Bottomland Hardwoods is considered low and FSC CENTRAL THEME: Education & Outreach is deemed an appropriate mitigation approach. Areas that potentially have NLPS have been mapped by FSC and are integrated into Drax's GIS system. Educational materials, developed in partnership with the Forest Stewards Guild, are distributed to suppliers that touch identified specified risk areas. Educational materials have been developed to engage landowners, foresters, and loggers in conservation of this forest system.

Drax does seek out, and participate in, regional conservation efforts aimed at conserving and restoring bottomland hardwood ecosystems. Currently Drax is collaborating with the Louisiana Dept. of Wildlife and Fisheries on a National Fish and Wildlife Foundation funded effort to improve habitat condition of hardwood restoration areas established under the Wetland Reserve Program (WRP). Drax also participated in the Southern Hardwood Forest Research Group's annual meeting with an intent to keep up with best available science as it relates to bottomland hardwood management and supported local forest wildlife field events promoted by the Lower Mississippi Valley Joint Venture. The mitigation described above are sufficient to bring risk of non-compliance with this requirement to "low".

Southern Appalachian Critical Biodiversity Area (Secondary)

Central Appalachian Critical Biodiversity Area (Secondary)

Mesophytic Cove Sites (Secondary)

Drax's source area overlap with these three somewhat similar FSC risk types varies greatly.

| Specified Risk | Portion of FSC-Mapped Risk included in full Supply Area | With actual ranges of current secondary and tertiary suppliers |
|--------------------------|---|--|
| Southern Appalachian CBA | 100% | 77% |
| Central Appalachian CBA | 75% | 5% |
| Mesophytic Cove Sites | 41% | 1% |

Drax recognizes the Central and Critical Biodiversity Areas and Mesophytic Cove Sites as specified risks within the wider supply area. The Central Appalachian CBA and the Mesophytic Cove specified risks are at the edges of Drax residual sourcing area, and thus pose a very low risk. Education and outreach is the mitigation tool employed (FSC CENTRAL THEME: Education & Outreach). As described for the risks above, these materials have been developed according to best available science and be adapted as new information and approaches come available (i.e., through FSC CW Regional meetings, NCASI fact sheet SACBA, and AFF's Drax Biodiversity Roadmap for Western Alabama). This educational material is aimed at increasing awareness of the sensitivities and unique nature of these CBAs and cove sites in hopes of increasing conservation of these highly biodiverse areas.

The Southern Appalachian CBA poses a medium risk with the acquisition of the Alabama Pellet Plants therefore, Drax also supports Conservation Initiatives (FSC CENTRAL THEME: Conservation Initiatives) associated with the risks identified in the Southern Appalachian CBA. To-date Drax has supported the Alabama Wildlife Federation as a Corporate Conservation Society Member and sponsor of their Land Stewardship Assistance Program. Through this program, AWF provides on-the-ground wildlife and land management assistance to private landowners in Alabama. AWF's two full-time land stewardship biologists work to meet the Land Stewardship Assistance Program's objectives which intersect with several threats associates with the Southern Appalachian CBA, notably Longleaf Ecosystem Restoration. The mitigation described above are sufficient to bring risk of non-compliance with this requirement to "low".

Cape Fear Arch Critical Biodiversity Area (Secondary) Drax recognizes the Cape Fear Arch Critical Biodiversity Area as specified risk within the wider supply area. This specified risk comprises a small region in the Drax residual sourcing area. The primary concerns are for Pocosins and for longleaf pine habitats, both of which have widespread protections or conservation measures in place and thus pose a very low risk. In addition, although 100% of the risk area mapped by FSC is within the Drax supply base, that percentage is reduced to 0% when the sourcing characteristics of the actual ranges of current secondary and tertiary suppliers is considered. Low level mitigation is deemed appropriate and Drax will utilize Education and Outreach as the mitigation tool (FSC CENTRAL THEME: Education & Outreach) to address this risk if sourcing begins in this area. As described for the risks above, materials are developed according to best available science and adapted as new information and approaches come available (i.e., through FSC CW Regional meetings). This educational material is aimed at increasing awareness of the sensitivities and unique nature of these CBAs in hopes of increasing conservation of these highly biodiverse areas. The mitigation described above are sufficient to bring risk of non-compliance with this requirement to "low".

Florida Panhandle Critical Biodiversity Area (Secondary)

Drax recognizes the Florida Panhandle Critical Biodiversity Area as specified risk within the wider supply area. The concentration of biodiversity is driven by the river systems (particularly the Apalachicola River) along with longleaf pine savanna habitat and unique steephead ravines. Although 100% of the risk area mapped by FSC is within the Drax supply base, that percentage is reduced to <1% when the sourcing characteristics of the

| | |
|--|---|
| | <p>actual ranges of current secondary and tertiary suppliers is considered therefore Drax has selected FSC CENTRAL THEME Education & Outreach as the mitigation tool to address this risk if sourcing begins in this area. As described for the risks above, these materials have been developed according to best available science and be adapted as new information and approaches come available (i.e., through FSC CW Regional meetings, NCASI). This educational material is aimed at increasing awareness of the sensitivities and unique nature of these CBAs in hopes of increasing conservation of these highly biodiverse areas. Drax's general support of the Longleaf Alliance (previously described) may also contribute to regional conservation efforts associated with this CBA. The mitigation described above are sufficient to bring risk of non-compliance with this requirement to "low".</p> |
|--|---|

| | Indicator |
|-----------------------|--|
| 2.4.2 | The BP has implemented appropriate control systems and procedures for verifying that natural processes, such as fires, pests and diseases are managed appropriately (CPET S7b). |
| Finding | <ul style="list-style-type: none"> Managing fire, pest, and disease are a primary responsibility of USDA Forest Service and state forestry agencies. National Cohesive Wildland Fire Management Strategy Plant pest quarantine programs and USDA-Animal and Plant Health Inspection Service (APHIS) monitor and enforce regulations pertaining to invasive species which have the potential to significantly impact forests and agricultural crops (i.e. emerald ash borer). Federal cost-share funds through NRCS require adherence to NRCS Integrated Pest Management Plan. Market provision for biomass provides a reduction in forest fire risk and less need to conduct prescribed burns to reduce fuel load. Market provision for biomass enables use/removal of diseased and damaged |
| Means of Verification | <ul style="list-style-type: none"> USFS conducts aerial surveys to monitors forest pest and disease outbreaks on National Forest and adjacent lands. Each state has a forestry agency, department, or division whose collective responsibilities include providing services and outreach, land management, and forest practices oversight. State forestry agencies assist timber owners in forest pest management by conducting forest pest surveys and evaluations. The National Cohesive Wildland Fire Management Strategy focuses on debris burning and homeowner safety in the wildland urban interface. It is an interagency effort, with USFS, State environmental agencies, municipal organizations, and NGOs (i.e. Nature Conservancy). NRCS Integrated Pest Management Plan applies to all applicants and lands which receive federal cost share MP: Forest management standard and assistance to implement integrated pest management plan into land management objectives. recommendations by state: LA Burn Permit, https://www.ldaf.state.la.us/forestry/protection/forestry-protection-programs/ MS Burn Permit, https://www.mfc.ms.gov/burning-info/prescribed-burning/ |

- AR Burn Permit,
<https://www.uaex.uada.edu/environment-nature/air-quality/smoke-management.aspx>
 - AL Burn Permit,
https://forestry.alabama.gov/Pages/Fire/Prescribed_Burning.aspx
 - TX Burn Permit,
https://tpwd.texas.gov/landwater/land/habitats/post_oak/habitat_management/fire/
 - OK Burn Permit,
https://ag.ok.gov/wp-content/uploads/2022/06/stgovpub_40053.pdf
 - GA Burn Permit,
<https://gatrees.org/fire-prevention-suppression/prescribed-burn/>
 - SC Burn Permit,
<https://www.scfc.gov/protection/prescribed-burning/>
 - NC Burn Permit,
<https://www.ncforestservice.gov/goodfire/>
 - FL Burn Permit,
<https://www.fdacs.gov/Forest-Wildfire/Wildland-Fire/Prescribed-Fire>
 - KY Burn Permit
<https://www.kyfire.org/>
- See 2.2.8 Chemical Applicator and BMP information.
- State Forest and Wildlife Action Plans <https://www.fishwildlife.org/afwa-informs/state-wildlife-action-plans> – Each of these plans address invasive species, pests, wildfire, and other threats that exist within each state. They provide a strategy to help control and prevent harmful effects of these threats to the landscape.
- FIA Forest Inventories <https://www.fs.usda.gov/research/programs/fia> – FIA inventories provide insight for each state into the amount of dead and down debris, growth, removals, and standing stock and monitors changes over time. This insight can show indicators for invasives, forest pest, as well as help calculate damage from fires and natural disasters.
- Drax Company Policies <https://www.drax.com/ca/about-us/corporate-governance/compliance-and-policies/>
- See link detailing southern region forest health evaluations and information on the forest pests in the area. In cases such as the southern pine beetle biomass harvesting can assist in thinning operations to reduce tree density and therefore assist in the prevention of SPB outbreaks.
<https://www.fs.usda.gov/detail/r8/forest-grasslandhealth/insects-diseases/?cid=stelprdb5448137>

| | |
|-------------------------------|--|
| | <ul style="list-style-type: none"> Market provision for biomass provides a reduction in forest fire risk and less need to conduct prescribed burns to reduce fuel load. See Evans et al. 2009 - From renewable energy to fire risk reduction: a synthesis of biomass harvesting and utilization case studies in US forests https://onlinelibrary.wiley.com/doi/full/10.1111/j.1757-1707.2009.01013.x Interagency Fire Prevention Strategy https://www.nifc.gov/fire-information/fire-prevention-education-mitigation - This strategy provides agency with assistance, education, and monitoring to help prevent and control the spread of wildfires. The Southern Group of State Foresters provides us with a look at the successes of having a southern wide Stewardship Strategy: http://southernforests.org/wp-content/uploads/2023/03/SGSF-Final-Report_FINALSharedStewardship.pdf Drax Foresters are active on all State Forestry Associations and SICs, which provide a forum for critical information transfer from federal and state forestry agencies related to current forest health issues (pest/invasive outbreaks and fire). Fiber Purchase Agreement language specific to preventing the spread of emerald ash borer. Drax does not accept ash from primary feedstock. |
| Evidence Reviewed | <ul style="list-style-type: none"> All means of verification reviewed |
| Risk Rating | Low Risk |
| Comment or Mitigation Measure | None |

| | Indicator |
|--------------|---|
| 2.4.3 | The BP has implemented appropriate control systems and procedures for verifying that there is adequate protection of the forest from unauthorised activities, such as illegal logging, mining and encroachment (CPET S7c). |
| Finding | <ul style="list-style-type: none"> According to the FSC US Controlled Wood Risk assessment there is a low risk of illegal harvesting. Enforcement actions in each state sourced from demonstrates effective application of law to protect landowners from illegal logging, unpermitted mining and encroachment. Occurrences of timber theft and encroachment are not systemic in the states from which Drax sources. Pathways for recourse exists in each state to remedy the problem. |

| | |
|-----------------------|---|
| | <ul style="list-style-type: none"> • Federal laws ban commerce in all illegally sourced forest products • All states from which Drax sources fiber have timber theft laws that carry civil and criminal penalties. |
| Means of Verification | <ul style="list-style-type: none"> • Each jurisdiction has its own version of legislation with well governed agencies that enforce these elements that carry civil and criminal penalties. <p>Timber Trespass Laws by Jurisdiction</p> <ul style="list-style-type: none"> • Alabama: Code of AL § 9-3-9, 9-13-60, 35-14-(1-3) (2022) • Arkansas: Code of AR § 5-38-204, 5-39-203, 15-32-101, 15-32-301, 15-32-501, 16-68-401, 18-60-102, 22-5-602 (2020) • Florida: FL Stat § 640.60, 810.09, 812.014, 812.0145, 812.019, 861.11 (2022) • Georgia: GA Code § 12-6-23, 12-6-24, 16-7-21, 16-7-23, 16-9-61, 51-12-50 (2022) • Kentucky: KY Stat § 149.010, 364.130, 433.770 (2022) • Louisiana: LA Stat § 3:4278.1, 14:67.2, 14:212 (2022) • Mississippi: MS Code § 97-17-15, 97-17-17, 97-17-81 (2020) • North Carolina: NC Gen Stat § 147-127, 147-128, 147-130, 147-131, 147-135 (2022) • Oklahoma: OK Stat § 2-16-59, 2-16-60, 2-16-61, 2-16-62, 2-16-63, 2-16-65, 2-16-66 (2022) • South Carolina: SC Code § 16-11-520, 16-11-580, 48-23-70, 48-23-97, 48-23-265 (2022) • Tennessee: TN Code § 39-14-410, 43-28-312 (2021) • Texas: TX Nat Res Code § 151(.001-.008), 151(.051-.052), 151(.101-.107) • Federal: Lacey Act <p>Also see evidence provided in Indicator 1.3.1</p> <ul style="list-style-type: none"> • While timber theft is a significant and consequential problem for affected landowners, the volume of US hardwood production that may be illegally obtained is very low relative to production. See Assessment of Lawful Harvesting and Sustainability of US Hardwood Exports by American Hardwood Export Council for a review of laws, regulations, and enforcement in the US as it relates to illegal logging: https://www.americanhardwood.org/index.php/en/latest/news/seneca-creek-study • Louisiana and Arkansas have recently strengthened their timber theft laws and in Louisiana the rate of occurrence of timber theft is reportedly less than in past years due to changes in the law that imposed higher penalties . |

| | |
|-------------------------------|---|
| | <ul style="list-style-type: none"> • See Chatham House Illegal logging portal for analysis and review of forest governance and legality. https://forestgovernance.chathamhouse.org/ • Environmental Investigation Agency https://eia-international.org/: The website's only references to the United States are about US-based companies operating in other countries and regarding the Lacey Act. • SFI State Implementation Committees Inconsistent Practices committees provide the public an opportunity to make complaints related to harvest practices. https://forests.org/sic/ • Mining - each jurisdiction has its own version of legislation governing mining, but the federal government has oversight. https://www.osmre.gov/ • o US Code: Title 30 - MINERAL LANDS AND MINING https://www.govinfo.gov/content/pkg/USCODE-2011-title30/html/USCODE-2011-title30.htm |
| Evidence Reviewed | <ul style="list-style-type: none"> • All means of verification reviewed |
| Risk Rating | Low Risk |
| Comment or Mitigation Measure | None |

| | Indicator |
|--------------|---|
| 2.5.1 | The BP has implemented appropriate control systems and procedures for verifying that legal, customary and traditional tenure and use rights of indigenous people and local communities related to the forest, are identified, documented and respected (CPET S9). |
| Findin 9 | <ul style="list-style-type: none"> • The FSC Controlled Wood National Risk Assessment for the US has determined that there is a "Low Risk" of "wood harvested in violation of traditional and human rights". https://us.fsc.org/en-us/certification/controlled-wood/fsc-us-controlled-wood-national-risk-assessment-us-nra • US support of UN Indigenous Peoples initiative https://2009-2017.state.gov/s/tribalconsultation/declaration/index.htm#:~:text=The%20United%20States%20supports%20the,their%20relations%20with%20indigenous%20peoples. |

| | |
|-----------------------|---|
| | <ul style="list-style-type: none"> • The legal system in the United States is generally considered fair and efficient in resolving conflicts pertaining to traditional rights including use rights, cultural interests or traditional cultural identity. There are different mechanisms or processes that allow Native American tribes, as well as any private citizen, to deal with disagreement and conflict related to decisions affecting natural resources, and forests that are considered to be equitable. • Sustainable Forestry and African American Land Retention Program (SFLR) focuses on issues associated with African American land ownership. https://sflrnetwork.org/ • State of America's Forest, SAF Figure 4 and 13 displaying distribution of landownership showing stable patterns between public and private ownerships . • Today, federal, state, and local governments regulate growth and development through statutory law. The majority of controls on land, however, stem from the actions of private developers and individuals. • Two major federal laws have been passed in the last half century that limit the use of land significantly. These are the National Historic Preservation Act of 1966 https://www.nps.gov/subjects/historicpreservation/national-historic-preservation-act.htm#:~:text=The%20act%20established%20permanent%20institutions,the%20Secretary%20of%20the%20Interior.(today embodied in 16 USC. 461 et seq.) and the National Environmental Policy Act of 1969 https://www.epa.gov/laws-regulations/summary-national-environmental-policy-act (42 USC. 4321 et seq.). • Stakeholder consultation process revealed no concerns expected to affect feedstock |
| Means of Verification | <ul style="list-style-type: none"> • US Support for the United Nations Declaration on the Rights of Indigenous Peoples https://2009-2017.state.gov/s/srgia/154553.htm • Sustainable Forestry and African American Land Retention Program https://www.usendowment.org/sustainable-forestry-and-african-american-land-retention-program-sflr/ (SFLR) helps to connect African American landowners with established networks of forestry support including federal and state government programs. Title issues and ownership disputes are a focus of this initiative. • Each jurisdiction has statutory law that governs these elements. Ample case law is present demonstrating path of recourse exists for all parties. Each jurisdiction, with well governed agencies, enforces these elements that carry civil and criminal penalties, and administer land use monitoring programs. See table presented in Indicator 2.4.3. |

| | |
|-------------------------------|--|
| | <ul style="list-style-type: none"> NEPA Methods provides information for communities who want to assure that their environmental justice (EJ) issues are adequately considered when there is a federal agency action that may involve environmental impacts on minority populations, low-income populations, and/or Indian tribes and indigenous communities. https://www.energy.gov/oced/oceds-guide-nepa Intra-tribal councils and the Bureau of Indian Affairs resources provide information concerning consultations, actions and resolutions. https://www.bia.gov/sites/bia.gov/files/assets/public/webteam/pdf/idc1-028635.pdf https://biamaps.geoplatform.gov/BIA-Opendata/ https://www.choctaw.org/government/development/forestry.html https://www.coushatta.org/culture/ https://www.jenachoctaw.org/ https://itec.cherokee.org/ https://www.tunicabiloxi.org/tribal-info/departments/land-office/ https://shawnee-nsn.gov/ Other publications detailing land use which are informative to understanding ownership patterns: https://www.ers.usda.gov/webdocs/publications/84880/eib-178.pdf?v=0 https://www.ers.usda.gov/data-products/state-fact-sheets/ State of America's Forest, SAF- https://usaforests.org/ Through the Stakeholder Consultation process Drax has attempted to communicate with tribes located in procurement region. There has been no return communication |
| Evidence Reviewed | <ul style="list-style-type: none"> All means of verification reviewed |
| Risk Rating | Low Risk |
| Comment or Mitigation Measure | None |

| | Indicator |
|-------------------------------|---|
| 2.5.2 | The BP has implemented appropriate control systems and procedures for verifying that production of feedstock does not endanger food, water supply or subsistence means of communities, where the use of this specific feedstock or water is essential for the fulfillment of basic needs. |
| Finding | <ul style="list-style-type: none"> No food related feedstock used. No subsistence living on large scale in US. Water resources are ample in the sourcing area and working forests from which biomass are sources help maintain forest cover. No land use change on landscape level since 1950s No adverse commentary during stakeholder consultation process |
| Means of Verification | <ul style="list-style-type: none"> Subsistence living levels in limited or regionalized cases supported by well governed public agencies. Publications detailing land use which are informative to understanding ownership patterns: <ul style="list-style-type: none"> https://www.ers.usda.gov/webdocs/publications/84880/eib-178.pdf?v=0 https://www.ers.usda.gov/data-products/state-fact-sheets/ State of America's Forest, SAF- https://usaforests.org/ Abundant water resources in procurement region. Forests are important to protecting and maintaining water supplies. The biomass market encourages forest to remain forest by providing a market for low-value fiber. Average annual rainfall by state |
| Evidence Reviewed | <ul style="list-style-type: none"> All means of verification reviewed |
| Risk Rating | Low Risk |
| Comment or Mitigation Measure | None |

| | Indicator |
|---------|---|
| 2.6.1 | The BP has implemented appropriate control systems and procedures for verifying that appropriate mechanisms are in place for resolving grievances and disputes, including those relating to tenure and use rights, to forest management practices and to work conditions. |
| Finding | <ul style="list-style-type: none"> Statutory law and regulations exist and persist with the enforcement of employment, labor, health and safety law. Related management systems, internal processes and company policies are reviewed as part of third party external audits. The Employment Standards Administration of the US Department of Labor implements and enforces US labor law. https://www.dol.gov/general/aboutdol/history/carter-esa |

| | |
|-----------------------|--|
| | <ul style="list-style-type: none"> Federal laws specific to forestry occupations including logging, operation of sawmills. Federal laws have been passed in the last half century that require attention to land tenure and use including the National Historic Preservation Act of 1966 https://www.nps.gov/subjects/historicpreservation/national-historic-preservation-act.htm#:~:text=The%20act%20established%20permanent%20institutions,the%20Secretary%20of%20the%20Interior. WGI indicates effective enforcement of laws in US https://info.worldbank.org/governance/wgi/Home/Reports No adverse commentary during stakeholder consultation process |
| Means of Verification | <ul style="list-style-type: none"> Federal laws in place regarding forestry occupations including logging, operation of sawmill, lath mill, shingle mill, or cooperage stock mill abide by (Order 4). [75 FR 28453, May 20,2010] . Statutory law and regulations exist and persist with the enforcement of employment, labor, health and safety law. Related management systems, internal processes and company policies are reviewed as part of third party external audits. Forest fire fighting and forest fire prevention occupations, timber tract occupations, forestry service occupations, logging occupations, and occupations in the operation of any sawmill, lath mill, shingle mill, or cooperage stock mill abide by (Order 4). [75 FR 28453, May 20, 2010] The Fair Labor Standards Act (FLSA) establishes minimum wage, overtime pay, recordkeeping, and child labor standards affecting full-time and part-time workers in the private sector and in federal, state, and local governments. https://www.dol.gov/agencies/whd/flsa The National Labor Relations Act https://www.nlrb.gov/guidance/key-reference-materials/national-labor-relations-act Two major federal laws have been passed in the last half century that limit the use of land significantly. These are the National Historic Preservation Act of 1966 https://www.nps.gov/subjects/historicpreservation/national-historic-preservation-act.htm#:~:text=The%20act%20established%20permanent%20institutions,the%20Secretary%20of%20the%20Interior. (today embodied in 16 USC. 461 et seq.) and the |

National Environmental Policy Act of 1969 <https://www.epa.gov/laws-regulations/summary-national-environmental-policy-act> (42 USC. 4321 et seq.).

- OSHA eTool <https://www.osha.gov/etools>: This eTool outlines the required and recommended work practices that may reduce logging hazards. Workers have a right to a safe workplace. The law requires employers to provide their employees with working conditions that are free of known dangers. The OSHA law also prohibits employers from retaliating against employees for exercising their rights under the law (including the right to raise a health and safety concern or report an injury). For more information see www.whistleblowers.gov or worker rights.OSHA eTool
- The federal government largely defers and relies on state governments to develop and implement standards for private lands and forest practices pursuant to federal law. As a general rule, land use and management tend to be under state and local jurisdiction. However, several important federal environmental laws have direct implications for forest management on private lands. They include: The Clean Water Act (CWA) <https://www.epa.gov/laws-regulations/summary-clean-water-act>; the Endangered Species Act (ESA) <https://www.fws.gov/law/endangered-species-act>; the Clean Air Act (CAA) <https://www.epa.gov/laws-regulations/summary-clean-air-act>; the Federal Insecticide, Fungicide and Rodenticide Act (FIFRA)[https://www.epa.gov/enforcement/federal-insecticide-fungicide-and-rodenticide-act-fifra-and-federal-facilities#:~:text=The%20Federal%20Insecticide%2C%20Fungicide%2C%20and,pesticides%20in%20the%20United%20States.](https://www.epa.gov/enforcement/federal-insecticide-fungicide-and-rodenticide-act-fifra-and-federal-facilities#:~:text=The%20Federal%20Insecticide%2C%20Fungicide%2C%20and,pesticides%20in%20the%20United%20States.;); and, the Coastal Zone Management Act (CZMA) <https://coast.noaa.gov/czm/act/>.
- Survey of violations of trade union rights by the International Trade Union Congress ITUC <https://survey.ituc-csi.org/?lang=en>
- Though not ratified, the United States is in overall compliance with the ILO Convention 169, which addresses customs and beliefs, education and training, health services, land rights, social security, protection of language and culture, and pay and working conditions. For monitoring of non-compliance by the ILO, see the ILO NORMLEX database. <https://www.ilo.org/dyn/normlex/en/f?p=NORMLEXPUB:1:0::NO>.
- FSC Chain of Custody requires acknowledgements relating to health, safety and labour issues that are based on ILO Declaration on Fundamental Principles and Rights at Work, 1998. <https://www.ilo.org/declaration/lang-en/index.htm>
- Drax has written contractual requirements requiring compliance.
- stakeholder Consultation process

| | |
|-------------------------------------|--|
| | |
| Evidence Reviewed | <ul style="list-style-type: none"> • All means of verification reviewed |
| Risk Rating | Low Risk |
| Comment or Mitigation Measure | None |

| | Indicator |
|--------------------------|---|
| 2.7.1 | The BP has implemented appropriate control systems and procedures for verifying that Freedom of Association and the effective recognition of the right to collective bargaining are respected. |
| Finding | <ul style="list-style-type: none"> • All employees in the US are allowed to unionize and gather for collective bargaining. Unions exist across the US and have for quite some time signifying their ability to operate lawfully. • ITUC https://www.ituc-csi.org/ and IOE https://www.ioe-emp.org/: The US and some employers have direct complaints cited but none are related to forestry or the forest industry. • The link below provides a list and explanations for the Major Laws of the Department of Labor https://www.dol.gov/general/aboutdol/majorlaws • No adverse commentary during stakeholder consultation process. |
| Means of Verification | <ul style="list-style-type: none"> • Statutory labor and employment laws and regulations are protective of employees' rights, health and safety. • WGI indicates effective enforcement of laws in US https://info.worldbank.org/governance/wgi/Home/Reports |

| | |
|-------------------------------|---|
| | <ul style="list-style-type: none"> • Risk management of business operations inherently drives complianceEqual Opportunity Employment Act https://www.eeoc.gov/overview – This act requires that Applicants to and employees of most private employers, state and local governments, educational institutions, employment agencies and labor organizations be protected under Federal law from discrimination. • The National Labor Relations Act https://www.nlr.gov/guidance/key-reference-materials/national-labor-relations-act - according to the National Relations Board this was enacted to protect the rights of employees and employers, to encourage collective bargaining, and to curtail certain private sector labor and management practices, which can harm the general welfare of workers, businesses and the US economy. • Drax's Chain of Custody Certifications require both internal and external auditing on the annual basis to assure standards are being met and our monitoring systems are working • FSC Chain of Custody requires acknowledgements relating to health, safety and labour issues that are based on ILO Declaration on Fundamental Principles and Rights at Work, 1998. • Drax operational control procedure "Know Your Vendor (KYV)" is conducted to ensure a supplier has not been in violation of the law |
| Evidence Reviewed | <ul style="list-style-type: none"> • All means of verification reviewed |
| Risk Rating | Low Risk |
| Comment or Mitigation Measure | None |

| | Indicator |
|--------------|--|
| 2.7.2 | The BP has implemented appropriate control systems and procedures for verifying that feedstock is not supplied using any form of compulsory labour. |
| Finding | <ul style="list-style-type: none"> • . • Sufficient laws and consequences exist in the US to deter forced labor from occurring. • WGI indicates effective enforcement of laws in US https://info.worldbank.org/governance/wgi/Home/Reports |

| | |
|-----------------------|--|
| | <ul style="list-style-type: none"> The link below provides a list and explanations for the Major Laws of the Department of Labor https://www.dol.gov/general/aboutdol/majorlaws. No adverse commentary during stakeholder consultation process |
| Means of Verification | <ul style="list-style-type: none"> Statutory labor and employment laws and regulations are protective of employees' rights, health and safety. According to the 2010 US Department of Labor's List of Goods Produced by Child or Forced Labor, forced labor has been identified in the harvesting and production of timber in Brazil, Peru, and Myanmar (Burma). https://www.dol.gov/agencies/ilab/reports/child-labor/list-of-goods-print#:~:text=The%20most%20common%20agricultural%20goods,and%20diamonds%20are%20most%20common. Thirteenth Amendment of the US Constitution – Neither slavery nor involuntary servitude, except as a punishment for crime whereof the party shall have been duly convicted, shall exist in the United States, or any place subject to their jurisdiction. Congress shall have power to enforce this article by appropriate legislation. https://law.justia.com/constitution/us/amendment-13/ 18 US Code § 1589 - Forced labor https://uscode.house.gov/view.xhtml?req=granuleid:USC-2000-title18-section1589&num=0&edition=2000: Whoever knowingly provides or obtain labor by force in the US is subject to be fined under this title, imprisoned not more than 20 years, or both. • Equal Opportunity Employment Act https://www.eeoc.gov/overview – This act requires that Applicants to and employees of most private employers, state and local governments, educational institutions, employment agencies and labor organizations be protected under Federal law from discrimination. The National Labor Relations Act https://www.nlr.gov/guidance/key-reference-materials/national-labor-relations-act - according to the National Relations Board this was enacted to protect the rights of employees and employers, to encourage collective bargaining, and to curtail certain private sector labor and management practices, which can harm the general welfare of workers, businesses and the US economy. The Migrant and Season Worker Protection Act https://www.dol.gov/agencies/whd/agriculture/mspa has applied to forestry contract workers since 1987. The provisions provide protection for seasonal and migrant workers in the forestry sector conducting reforestation, pre-commercial thinning and other seasonal work, as well as vehicle safety, safe housing, disclosure of wages and hours and payroll record keeping. The US Department of Labor has |

| | |
|-------------------------------|---|
| | <p>conducted audits of reforestation contractors that serve in an independent contractor role. Landowners are required by DOL to ensure that contractors providing services are certified by the DOL and comply with the major provisions of MSPA</p> <ul style="list-style-type: none"> • Drax has written contracts requiring compliance with legislation. • Drax's Chain of Custody Certifications require both internal and external auditing on an annual basis to assure standards are being met and our monitoring systems are working • Drax operational control procedure "Know Your Vendor (KYV)" is conducted to ensure a supplier has not been in violation of the law. <p><u>Forced or Compulsory Labor Laws by State</u></p> <ul style="list-style-type: none"> • Alabama: Code of AL §13A-6-(40-44), 13A-6-(150-163) • Arkansas: Code of AR § 5-18-(101-105), 12-19-(101-105) • Florida: FL Stat § 787.06 • Georgia: GA Code § 16-5-41, 16-5-46 • Kentucky: Code of KY § 337.365, 337.385, 337.990 • Louisiana: LA Stat § 23.1 • Mississippi: MS Code § 97-3-(54-54.9) • North Carolina: NC Gen Stat § 14-43-11 • OK Stat § 21-21-748 • South Carolina: SC Code § 16-3-2020 • Tennessee: TN Code § 39-13-302, 39-13-307, 39-13-308, 39-13-314, 39-13-311 • Texas: TX Penal Code § 5-20A-(01-04) |
| Evidence Reviewed | <ul style="list-style-type: none"> • All means of verification reviewed |
| Risk Rating | Low Risk |
| Comment or Mitigation Measure | None |

| | Indicator |
|-----------------------|---|
| 2.7.3 | The BP has implemented appropriate control systems and procedures to verify that feedstock is not supplied using child labour. |
| Finding | <ul style="list-style-type: none"> The FSC US Controlled Wood Risk Assessment (sections 1.12 and 2.2) has found that there is low risk in connection with child labor. https://us.fsc.org/en-us/certification/controlled-wood/fsc-us-controlled-wood-national-risk-assessment-us-nra Strong and effective federal and state legislative controls are in place for this aspect in the wood procurement catchment. WGI indicates effective enforcement of laws in US https://info.worldbank.org/governance/wgi/Home/Reports The link below provides a list and explanations for the Major Laws of the Department of Labor https://www.dol.gov/general/aboutdol/majorlaws The US has not ratified all the core ILO labor standards, however; there is sufficient evidence to suggest that the US does not violate key principles. There is no evidence of child labor or violation of ILO Fundamental Principles and Rights at work taking place in region. No adverse commentary during stakeholder consultation process. |
| Means of Verification | <ul style="list-style-type: none"> Global Child labor trends 2000 to 2004 http://www.ilo.int/wcmisp5/groups/public/--ed_norm/---declaration/documents/publication/wcms_decl_wp_25_en.pdf. ILO (International Labour Office). Statutory labor and employment laws and regulations are protective of employees' rights, health and safety. The Fair Labor Standards Act https://www.dol.gov/agencies/whd/flsa (FLSA) sets wage, hours worked, and safety requirements for minors (individuals under age 18) working in jobs covered by the statute. The rules vary depending upon the particular age of the minor and the particular job involved. As a general rule, the FLSA sets 14 years of age as the minimum age for employment and limits the number of hours worked by minors under the age of 16. FLSA generally prohibits the employment of a minor in work declared hazardous by the Secretary of Labor (for example, work involving excavation, driving, and the operation of many types of power-driven equipment). The FLSA contains several requirements that apply only to particular types of jobs for example, agricultural work or the operation of motor vehicles) and many exceptions to the general rules (for example, work by a minor for his or her parents). |

| | |
|-------------------------------|---|
| | <ul style="list-style-type: none"> Each state also has its own laws relating to employment, including the employment of minors. If state law and the FLSA overlap, the law which is more protective of the minor will apply. <ul style="list-style-type: none"> Alabama: Code of AL § 25-8-(32-59) Arkansas: Code of AR § 11-6-(101-116) Florida: FL Stat § 450.001-165 Georgia: GA Code § 39-2-(1-21) Kentucky: Code of KY § 339.220 Louisiana: LA Stat § 23.211, 23.214 Mississippi: MS Code § 71-1-(17-21) North Carolina: NC Gen Stat § 97-10.3 Oklahoma: OK Stat § 40-40-(71-89) South Carolina: SC Code § 41-13-(5-60) Tennessee: TN Code § 50-5-(101-115) Texas: TX Lab Code § 2-51-(001-0046) The National Labor Relations Act https://www.nlrb.gov/guidance/key-reference-materials/national-labor-relations-act - according to the National Relations Board this was enacted to protect the rights of employees and employers, to encourage collective bargaining, and to curtail certain private sector labor and management practices, which can harm the general welfare of workers, businesses and the US economy. Drax has written contracts requiring compliance with legislation. Drax operational control procedure “Know Your Vendor (KYV)” is conducted to ensure a supplier has not been in violation of the law. . FSC Chain of Custody requires acknowledgements relating to health, safety and labour issues that are based on ILO Declaration on Fundamental Principles and Rights at Work, 1998. |
| Evidence Reviewed | <ul style="list-style-type: none"> All means of verification reviewed |
| Risk Rating | Low Risk |
| Comment or Mitigation Measure | None |

| | Indicator |
|-----------------------|---|
| 2.7.4 | The BP has implemented appropriate control systems and procedures for verifying that feedstock is not supplied using labour which is discriminated against in respect of employment and occupation. |
| Finding | <ul style="list-style-type: none"> The FSC US Controlled Wood Risk Assessment (sections 1.12 and 2.2) has found that there is low risk in connection with discrimination. Strong and effective legislation exists to prevent discrimination. Drax employee handbook has EEO policies in place: EEO and Non-discrimination Statement, Anti-harassment Guidelines, Reasonable Accommodation Even though the US has not ratified all the ILO conventions due to sovereignty concerns; US employers and laws comply with indicators and rule of law enforces. No adverse commentary during stakeholder consultation process. |
| Means of Verification | <ul style="list-style-type: none"> The link below provides a list and explanations for the Major Laws of the Department of Labor https://www.dol.gov/general/aboutdol/majorlaws The Age Discrimination in Employment Act (ADEA) prohibits employers from discriminating on the basis of age: https://www.dol.gov/general/topic/discrimination/agedisc#:~:text=The%20Age%20Discrimination%20in%20Employment,conditions%20or%20privileges%20of%20employment. Equal Opportunity Employment Act https://www.eeoc.gov/overview– This act requires that Applicants to and employees of most private employers, state and local governments, educational institutions, employment agencies and labor organizations be protected under Federal law from discrimination. Statutory labor and employment laws and regulations are protective of employees' rights, health and safety. Title VII of the Civil Rights Act of 1964 https://www.eeoc.gov/statutes/title-vii-civil-rights-act-1964: prohibits discrimination based on race, color, religion, sex or national origin The Pregnancy Discrimination Act https://www.dol.gov/agencies/oasam/civil-rights-center/internal/policies/pregnancy-discrimination#:~:text=The%20Pregnancy%20Discrimination%20Act%20of,childbirth%2C%20or%20related%20medical%20conditions. : specifying that unlawful sex discrimination includes discrimination based on pregnancy, childbirth, and related medical conditions |

- The Family and Medical Leave Act <https://www.dol.gov/agencies/whd/fmla>: sets requirements governing leave for pregnancy and pregnancy-related conditions
- The Rehabilitation Act of 1973 <https://www.eeoc.gov/statutes/rehabilitation-act-1973-prohibits-employment-discrimination-on-the-basis-of-disability>
- The Bankruptcy Reform Act of 1978 <https://www.rib.uscourts.gov/nodeblock/evolution-us-bankruptcy-law-time-line-prohibits-employment-discrimination-on-the-basis-of-bankruptcy-or-bad-deals>
- The Immigration Reform and Control Act of 1986 <https://www.congress.gov/bill/99th-congress/senate-bill/1200#:~:text=Revises%20the%20criminal%20penalties%20for,related%20State%20and%20local%20reimbursements>: prohibits employers with more than three employees from discriminating against anyone (except an unauthorized immigrant) on the basis of national origin or citizenship status.
- The Americans with Disabilities Act of 1990 (ADA) <https://www.ada.gov/law-and-regs/ada/>: enacted to eliminate discriminatory barriers against qualified individuals with disabilities, individuals with a record of a disability, or individuals who are regarded as having a disability.
- The Migrant and Seasonal Worker Protection Act <https://www.dol.gov/agencies/whd/agriculture/mspa> has applied to forestry contract workers since 1987. The provisions provide protection for seasonal and migrant workers in the forestry sector conducting reforestation, pre-commercial thinning and other seasonal work, as well as vehicle safety, safe housing, disclosure of wages and hours and payroll record keeping. The US Department of Labor <https://www.dol.gov/> has conducted audits of reforestation contractors that serve in an independent contractor role. Landowners are required by DOL to ensure that contractors providing services are certified by the DOL and comply with the major provisions of MSPA
- Risk management of business operations inherently drives compliance. Related management systems, internal processes and company policies are reviewed as part of third party external audits.
- The National Labor Relations Act <https://www.nlr.gov/guidance/key-reference-materials/national-labor-relations-act> - according to the National Relations Board this was enacted to protect the rights of employees and employers, to encourage collective bargaining, and to curtail certain private sector labor and management practices, which can harm the general welfare of workers, businesses and the US economy.

| | |
|-------------------------------|---|
| | <ul style="list-style-type: none"> • The link below provides a list and explanations for the Major Laws of the Department of Labor https://www.dol.gov/general/aboutdol/majorlaws • Drax operational control procedure “Know Your Vendor (KYV)” is conducted to ensure a supplier has not been in violation of the law. • Drax has written contracts requiring compliance with legislation. • HR materials • Drax employee handbook has EEO policies in place • FSC Chain of Custody requires acknowledgements relating to health, safety and labour issues that are based on ILO Declaration on Fundamental Principles and Rights at Work, 1998 https://www.ilo.org/declaration/lang--en/index.htm |
| Evidence Reviewed | <ul style="list-style-type: none"> • All means of verification reviewed |
| Risk Rating | Low Risk |
| Comment or Mitigation Measure | None |

| | Indicator |
|-----------------------|---|
| 2.7.5 | The BP has implemented appropriate control systems and procedures for verifying that feedstock is supplied using labour where the pay and employment conditions are fair and meet, or exceed, minimum requirements. |
| Finding | <ul style="list-style-type: none"> The BP has implemented appropriate control systems and procedures for verifying that feedstock is supplied using labour where the pay and employment conditions are fair and meet, or exceed, minimum requirements. Strong and effective legislation exists to for this aspect. WGI indicates effective enforcement of laws in US https://info.worldbank.org/governance/wgi/Home/Reports Even though the US has not ratified all the ILO conventions due to sovereignty concerns; US employers and laws comply with indicators and rule of law enforces. <p>No adverse commentary during stakeholder consultation process</p> |
| Means of Verification | <ul style="list-style-type: none"> ITUC and IOE: The US and some employers have direct complaints cited but none are related to forestry or the forest industry <ul style="list-style-type: none"> The link below provides a list and explanations for the Major Laws of the Department of Labor https://www.dol.gov/general/aboutdol/majorlaws Statutory labor and employment laws and regulations are protective of employees' rights, health and safety. The Fair Labor Standards Act (FLSA) is a federal law which establishes minimum wage, overtime pay eligibility, recordkeeping, and child labor standards affecting full-time and part-time workers in the private sector and in federal, state, and local governments. The Equal Pay Act amended the Fair Labor Standards Act in 1963. The Equal Pay Act prohibits employers and unions from paying different wages based on sex. The Migrant and Seasonal Worker Protection Act has applied to forestry contract workers since 1987. The provisions provide protection for seasonal and migrant workers in the forestry sector conducting reforestation, pre-commercial thinning and other seasonal work, as well as vehicle safety, safe housing, disclosure of wages and hours and payroll record keeping. The US Department of Labor has conducted audits of reforestation contractors that serve in an independent contractor role. Landowners are required by DOL to ensure that contractors providing services are certified by the DOL and comply with the major provisions of MSPA Equal Opportunity Employment Act – This act requires that Applicants to and employees of most private employers, state and local governments, educational institutions, employment agencies and labor organizations be protected under Federal law from discrimination. |

| | |
|-------------------------------|--|
| | <ul style="list-style-type: none"> • The National Labor Relations Act - according to the National Relations Board this was enacted to protect the rights of employees and employers, to encourage collective bargaining, and to curtail certain private sector labor and management practices, which can harm the general welfare of workers, businesses and the US economy. • The link below provides a list and explanations for the Major Laws of the Department of Labor https://www.dol.gov/general/aboutdol/majorlaws • DBI has written contracts requiring compliance with legislation. • Risk management of business operations inherently drives compliance. • DBI operational control procedure “Know Your Vendor (KYV)” is conducted to ensure a supplier has not been in violation of the law. |
| Evidence Reviewed | All means of verification reviewed |
| Risk Rating | Low Risk |
| Comment or Mitigation Measure | None |

| | Indicator |
|---------|---|
| 2.8.1 | The BP has implemented appropriate control systems and procedures for verifying that appropriate safeguards are put in place to protect the health and safety of forest workers (CPET S12). |
| Finding | <ul style="list-style-type: none"> • The FSC US Controlled Wood Risk Assessment has found that there is a low risk in respect of Health and safety (section 1.11) https://us.fsc.org/en-us/certification/controlled-wood/fsc-us-controlled-wood-national-risk-assessment-us-nra • Laws and regulations exist to establish and govern minimum standards and establish safe conditions for employees. • WGI indicates effective enforcement of laws in US https://info.worldbank.org/governance/wgi/Home/Reports • The United States has in place Federal legislation regulating employers’ responsibilities for worker health and safety – Occupational Safety and Health Act (OSHA) of 1970 https://www.osha.gov/laws-regs/oshact/completeoshact. Within this Act there are logging-specific regulations: OSHA 1910.266 https://www.osha.gov/laws-regs/regulations/standardnumber/1910/1910.266 |

| | |
|-----------------------|---|
| | <ul style="list-style-type: none"> Each of the States that Drax operates in have additional departments, legislation, and regulation regarding worker safety and health. Forest safety and health are a primary focus of state level logger training programs jointly administered by forestry agencies, forestry associations, and SFI. |
| Means of Verification | <ul style="list-style-type: none"> The link below provides a list and explanations for the Major Laws of the Department of Labor https://www.dol.gov/general/aboutdol/majorlaws State level logger training programs focus on safety and forest health. Arkansas Pro Logger, Texas Master Logger, Mississippi Pro Logging Manager and Louisiana Master Logger curriculums promote health and safety of forest workers by providing OSHA training. There are High levels of trained loggers due to market requirements. Link to Logger Training Report https://forests.org/wp-content/uploads/Logger-Training-and-Education-Report-2020.pdf The United States has in place Federal legislation regulating employers' responsibilities for worker health and safety – Occupational Safety and Health Act (OSHA) of 1970 https://www.osha.gov/laws-regs/oshact/completeoshact. Within this Act there are logging-specific regulations: OSHA 1910.266 https://www.osha.gov/laws-regs/regulations/standardnumber/1910/1910.266 OSHA eTool https://www.osha.gov/etools: This eTool outlines the required and recommended work practices that may reduce logging hazards. Workers have a right to a safe workplace. The law requires employers to provide their employees with working conditions that are free of known dangers. The OSHA law also prohibits employers from retaliating against employees for exercising their rights under the law (including the right to raise a health and safety concern or report an injury). For more information see www.whistleblowers.gov for worker rights. Each state has an active OSHA plan - https://www.osha.gov/stateplans The Migrant and Seasonal Worker Protection Act https://www.dol.gov/agencies/whd/agriculture/mspa has applied to forestry contract workers since 1987. The provisions provide protection for seasonal and migrant workers in the forestry sector conducting reforestation, pre-commercial thinning and other seasonal work, as well as vehicle safety, safe housing, disclosure of wages and hours and payroll record keeping. The US Department of Labor https://www.dol.gov/ has conducted audits of reforestation contractors that serve in an independent contractor role. Landowners are required by DOL to |

| | |
|-------------------------------|--|
| | <p>ensure that contractors providing services are certified by the DOL and comply with the major provisions of MSPA</p> <ul style="list-style-type: none"> Each of the States that Drax operates in have additional departments, legislation, and regulation regarding worker safety and health: Louisiana Workforce Commission https://www.laworks.net/, Texas Workforce Commission (TWC) https://www.twc.texas.gov/, AL Dept of Labor https://www.labor.alabama.gov/, MS Dept of Employment Security (defers to OSHA) https://mdes.ms.gov/, and the Arkansas Dept of Labor https://www.labor.arkansas.gov/. Fiber Purchase Agreement: Compliance with Laws, Forestry Practices and Safety Rules. Suppliers are signatory. Drax has signed the FSC Evaluation of the organization's commitment to FSC values and occupational health and safety in the Chain of Custody FSC-PRO-20-001 V1-0 EN regarding FSC values and occupational health and safety |
| Evidence Reviewed | <ul style="list-style-type: none"> All means of verification reviewed |
| Risk Rating | Low Risk |
| Comment or Mitigation Measure | None |

| | Indicator |
|--------------|--|
| 2.9.1 | Feedstock is not sourced from areas that had high carbon stocks in January 2008 and no longer have those high carbon stocks. |
| Finding | <ul style="list-style-type: none"> SBP highlights wetlands and peatlands as sources of high carbon stock that should not be either drained or converted. Wetlands are defined by SBP as "Land that is covered with or saturated by water, permanently or for a significant part of the year". Peatlands are specific type of wetland ecosystem where continuous soil saturation leads to anaerobic conditions where organic matter is accumulated faster than it can be decomposed.(SBP Glossary of Terms and Definitions, v1.1) <ul style="list-style-type: none"> Wetlands with high peat concentration are not a feature of concern on the landscape from which Drax sources. Wetlands with shorter periods of saturation can and do support a component of SYP. However, the risk of sourcing from areas which have been "drained or converted as of January 2008" is negligible due to CWA restrictions. With the exception of a few protected areas, forests of the southern US have all been harvested at least once, often multiple times, reducing the risk of encountering high carbon forests. |

| | |
|-----------------------|--|
| | <ul style="list-style-type: none"> There is a positive growth to drain ratio in the region, demonstrating the maintenance of forest carbon stocks on the landscape. |
| Means of Verification | <p>Section 404 of the CWA https://www.epa.gov/cwa-404/permit-program-under-cwa-section-404 . addresses the discharge of dredge and fill into waterways. There is an exemption for on-going silviculture practices, however, the Recapture Provision does not allow conversion of wetland forest to upland. See exemption to the CWA section 404 (f), Recapture Provision “Recapture Provision. Section 404(f) exemptions DO NOT APPLY where any discharge of dredged and/or fill material into “waters of the US”, including wetlands, IF 1] the activity would convert an area of waters of the US into a new use (e.g. wetland to upland, wetland to open water, etc.).</p> <p>o According to a report commissioned by the American Hardwood Council in 2017 titled Assessment of Lawful Harvesting and Sustainability of US Hardwood Exports, “Available data suggest that CWA404 violations are aggressively prosecuted by the regulatory agencies. According to the Corps of Engineers, about 6,000 alleged violations of the Clean Water Act that falls under the Corps' jurisdiction are processed in district offices each year. Of these, over 60 percent relate to Section 404 permitting (although only a very small number involve silvicultural activities in wetlands).63 Corps of Engineers." Link to report: https://www.americanhardwood.org/index.php/en/latest/news/seneca-creek-study</p> <ul style="list-style-type: none"> The Southern Forests Futures Project states “Landowners have harvested timber from southern forests for more than 300 years since European settlement, and most forests have been harvested multiple times.” https://www.srs.fs.usda.gov/pubs/gtr/gtr_srs168.pdf There are no “Intact Forest Landscapes” (collaborative effort including among others Greenpeace, WRI, WWF) http://www.intactforests.org/world.webmap.html There are no High Biodiversity Wilderness Areas per Conservation https://www.worldheritagesite.org/connection/High-Biodiversity+Wilderness+Area There are no regions identified by the World Resources Institute as a Frontier Forest https://databasin.org/datasets/303c7eaabda34c5881553d29cfb01015 Drax’s primary feedstock is southern yellow pine (SYP) grown on 25-30 year rotations, further reducing the risk of sourcing from “high carbon stock” forests (evidenced by internal transactional records and Fiber Purchase Agreement) FSC Controlled Wood National Risk Assessment https://us.fsc.org/en-us/certification/controlled-wood/fsc-us-controlled-wood-national-risk-assessment-us-nra does not identify conversion to non-forest as a risk in Drax’s sourcing area and Drax |

| | |
|-------------------------------|--|
| | <p>assessment, which includes consideration of WWF ecoregions, concurs (see Indicator 2.1.3 for detailed review).</p> <ul style="list-style-type: none"> Compliance with Best Management Practices ensures that areas with particular carbon sensitivities (stream sides and associated riparian habitats, and older trees) are subject to effective controls – According to F2M, states with robust harvest activity tend to have higher BMP compliance rates (i.e. MS 91%, LA 96%) F2M Blog https://www.forest2market.com/blog/best-management-practice-compliance-rates Drax's procurement procedures collect information on forest type. Despite sourcing primarily second growth southern yellow pine, harvests from forests identified as hardwood or hardwood/pine are evaluated to assure there will be no conversion out of high carbon stock hardwood forests. Drax has contracted with NatureServe to develop a tool to help identify areas converted from hardwood into planted pine forests. Drax also utilizes Google Earth to check on previous stand condition prior to accepting material from in-woods harvests. |
| Evidence Reviewed | <ul style="list-style-type: none"> All means of verification reviewed |
| Risk Rating | Low Risk |
| Comment or Mitigation Measure | None |

| | Indicator |
|--------------|---|
| 2.9.2 | Analysis demonstrates that feedstock harvesting does not diminish the capability of the forest to act as an effective sink or store of carbon over the long term. |
| Finding | <ul style="list-style-type: none"> The US and the US South has a 60 plus year history of both increasing production of forest products and an increasing forest inventory resulting in increasing carbon stocks (USDA Forest Service). Studies investigating the response of soil carbon to harvesting and biomass removal demonstrate little, if any, change in mineral soil carbon and changes in surface carbon are variable. Recent catchment area analysis demonstrates that forest inventories continue to grow after the Drax plants were in full production. Historic records and forest modelling, which includes the effects of market demand, indicate a positive relationship between forest markets and forest growth. |

Means of
Verification

- FIA data indicated carbon stocks are maintained in Drax's sourcing area.

Morehouse Bioenergy Primary Catchment area:

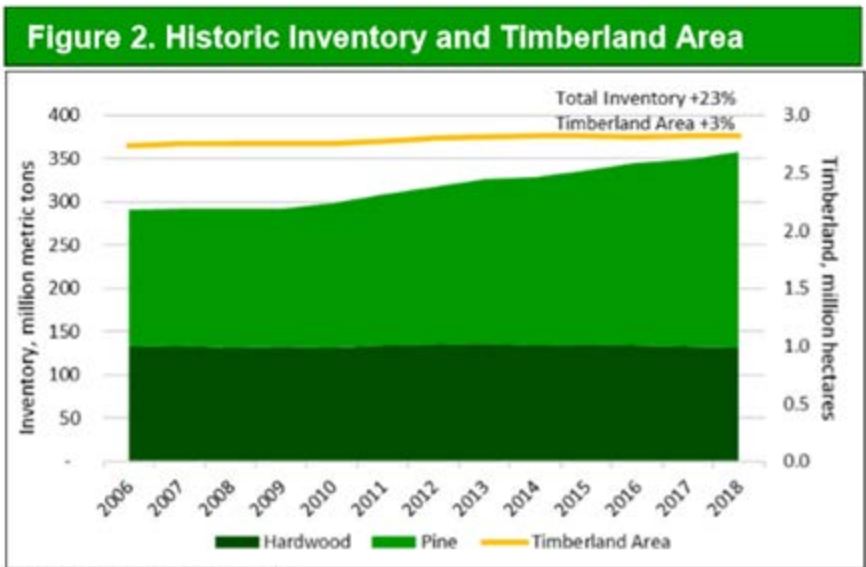

Amite Bioenergy primary catchment area:



LaSalle Bioenergy primary catchment area:

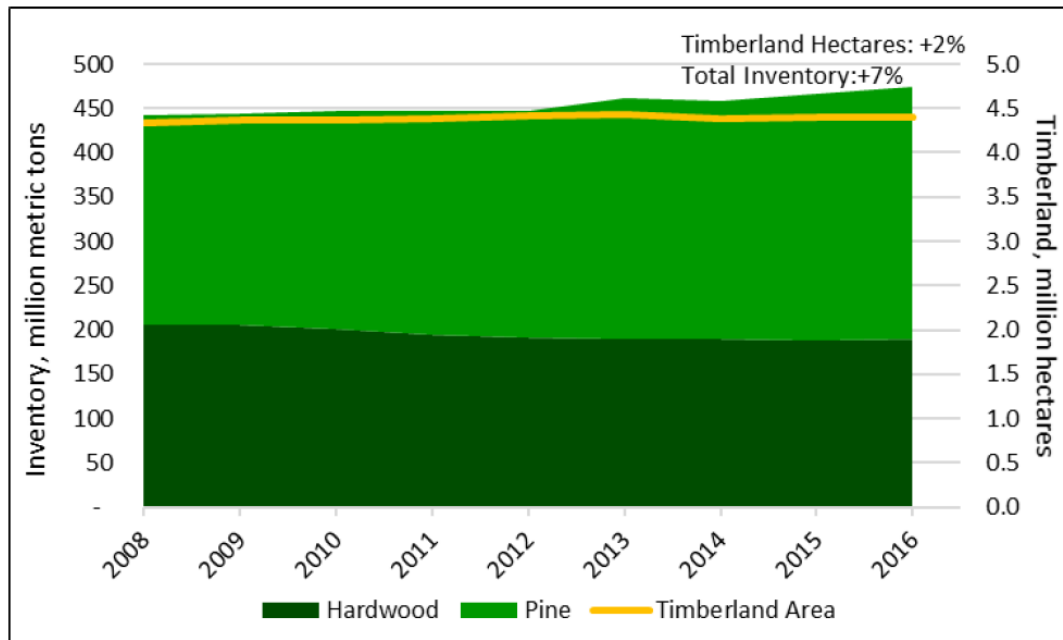

Arkansas Bioenergy – Leola & Russellville primary catchment area



Alabama Pellets - Aliceville & Demopolis Catchment Area

Figure 33. Alabama Cluster Catchment Area - Timber Inventory by Major Timber Product (2000-2020)

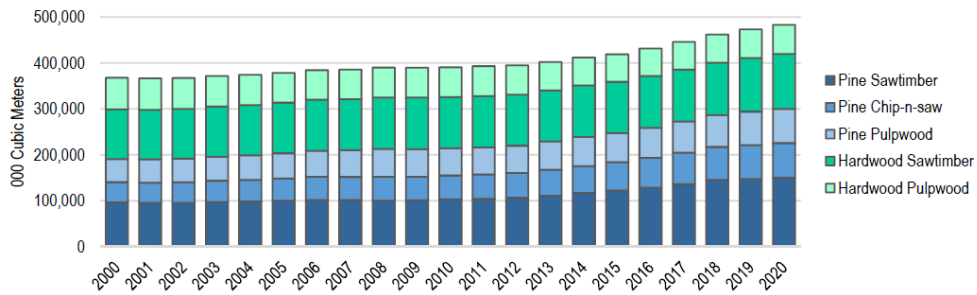

Growth to Drain data also supports a maintenance of carbon stock on the landscape

Amite Bioenergy

Amite BioEnergy Catchment Area - Annual Growth, Removals, & Growth-to-Removal Ratios by Major Timber Product (2017)

| Softwood (Pine) | Growth (million ft3) | Removals (million ft3) | G:R Ratio |
|------------------------------|-------------------------|---------------------------|--------------|
| Pine Pulpwood | 53.7 | 29.9 | 1.80 |
| Pine Chip-n-saw | 43.6 | 17.4 | 2.50 |
| Pine Sawtimber | 45.9 | 23.4 | 1.96 |
| Softwood (Pine) Total | 143.2 | 70.7 | 2.02 |

| Hardwood | Growth (million ft3) | Removals (million ft3) | G:R Ratio |
|-----------------------|-------------------------|---------------------------|--------------|
| Hardwood Pulpwood | 18.0 | 3.4 | 5.32 |
| Hardwood Sawtimber | 19.2 | 11.0 | 1.74 |
| Hardwood Total | 37.2 | 14.4 | 2.58 |

| Product | Growth (million ft3) | Removals (million ft3) | G:R Ratio |
|--------------|-------------------------|---------------------------|--------------|
| Pulpwood | 71.7 | 33.3 | 2.16 |
| Sawtimber | 108.7 | 51.9 | 2.10 |
| Total | 180.4 | 85.1 | 2.12 |

Source: USDA - US Forest Service

Morehouse Bioenergy

<https://texasforestinfo.tamu.edu/tsa/>

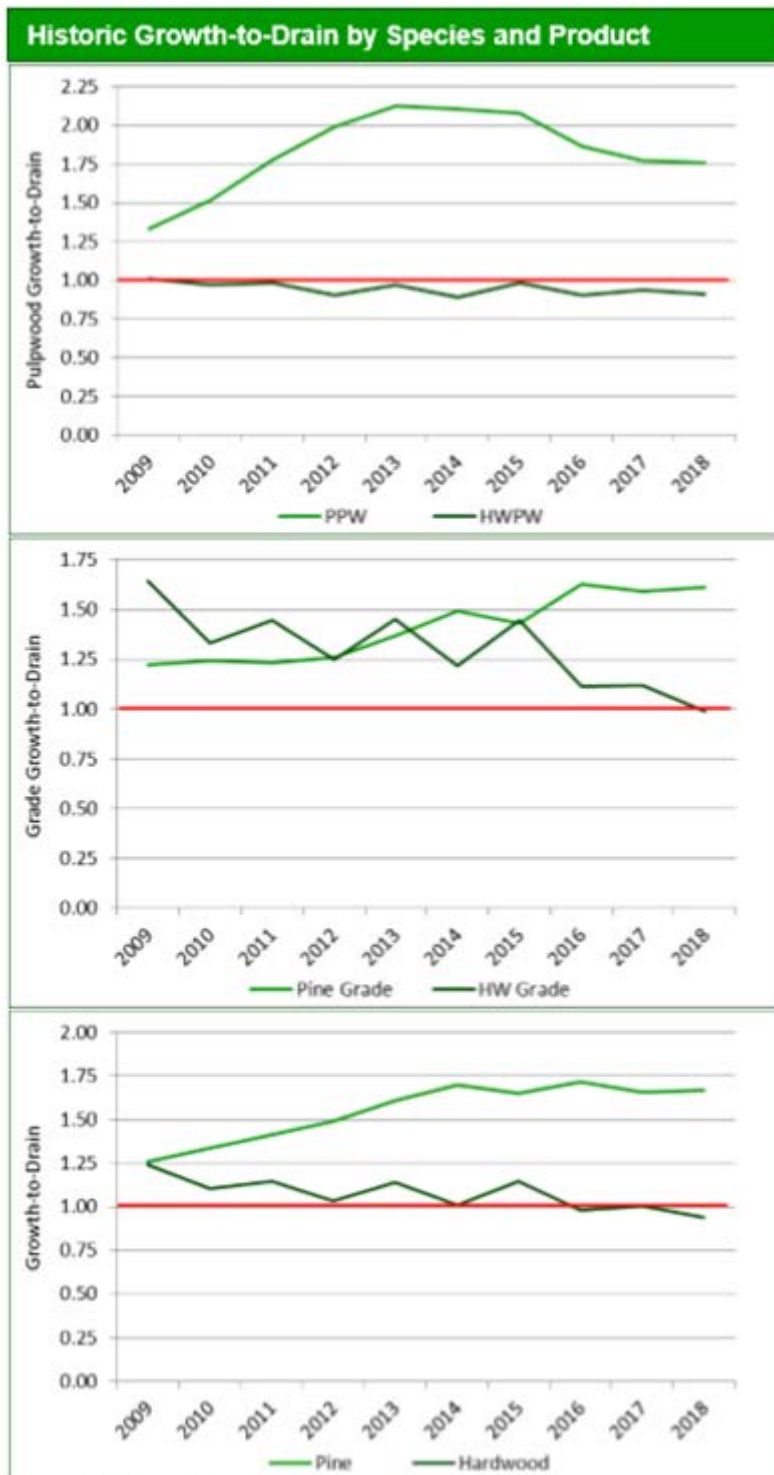

Source: US Forest Service

Figure 15. Growth-to-Drain Ratio by Owner Type

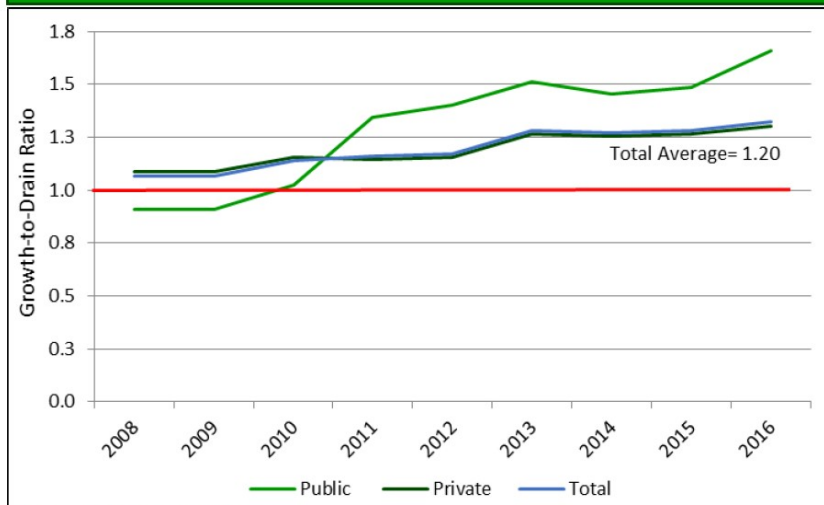

Source: US Forest Service

Arkansas Bioenergy - Leola & Russellville

Table 23. AR Satellite Plants Catchment Area - Annual Growth, Removals, & Growth-to-Removal Ratios by Major Timber Product (2021)

| Softwood (Pine) | Growth (million m ³) | Removals (million m ³) | G:R Ratio |
|------------------------------|-------------------------------------|---------------------------------------|--------------|
| Pine Sawtimber | 9.9 | 9.0 | 1.10 |
| Pine Chip-n-saw | 6.9 | 3.7 | 1.83 |
| Pine Pulpwood | 8.9 | 2.9 | 3.05 |
| Softwood (Pine) Total | 25.7 | 15.7 | 1.64 |

| Hardwood | Growth (million m ³) | Removals (million m ³) | G:R Ratio |
|-----------------------|-------------------------------------|---------------------------------------|--------------|
| Hardwood Sawtimber | 4.6 | 2.5 | 1.84 |
| Hardwood Pulpwood | 3.4 | 1.0 | 3.36 |
| Hardwood Total | 8.0 | 3.5 | 2.28 |

| Product | Growth (million m ³) | Removals (million m ³) | G:R Ratio |
|--------------|-------------------------------------|---------------------------------------|--------------|
| Sawtimber | 21.3 | 15.3 | 1.40 |
| Pulpwood | 12.3 | 3.9 | 3.13 |
| Total | 33.7 | 19.2 | 1.75 |

Source: USDA - US Forest Service

AL Pellets Aliceville & AL Pellets Demopolis

Figure 48. Alabama Cluster Catchment Area – Growth-to-Removals Ratios by Major Timber Product (2000-2020)

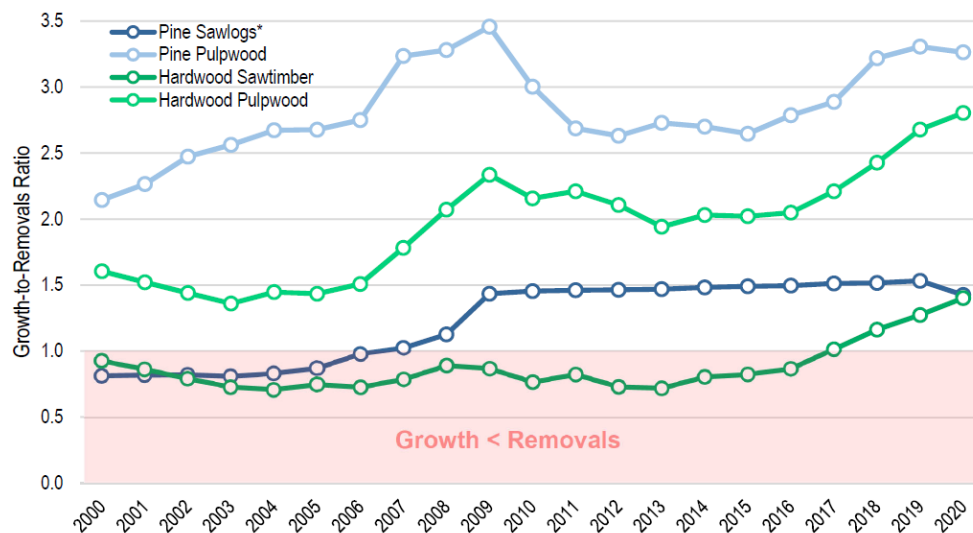

*Pine sawlogs includes pine sawtimber and pine chip-n-saw.

- Southern Forest Futures reports that: after accounting for harvests, forest growth, land use, and climate change, the total carbon pool represented by the South's forests is forecasted to increase slightly from 2010 to 2020/2030 and then decline, primarily due to urban encroachment. https://www.srs.fs.usda.gov/pubs/gtr/gtr_srs168.pdf

A study by Richter et al. found that forests increased the carbon in the top mineral soils of previously cropped land - Richter, D., Markewitz, D., Trumbore, S. et al. Rapid accumulation and turnover of soil carbon in a re-establishing forest. Nature 400, 56–58 (1999). Forests are important to rebuilding soils on previously cropped lands. Much of the southeastern US has been cleared for agriculture at some point and most of the managed pine forests are found on previously cropped soils. The choice to maintain land in forest or convert from agriculture to forestry is influenced by the availability of markets for forest products. In this sense, the biomass market, which utilizes low-value fiber, can be considered to help incentivise landowners to manage forests important to building and maintaining soil which will help rebuild soil carbon and, potentially, help reduce the chances of conversion into cropland causes significant soil C losses. <https://www.sciencedirect.com/science/article/abs/pii/S0378112700002826>
- Several studies have investigated the response of soil carbon to harvesting and biomass removal. In most instances there is little, if any, change in mineral soil carbon. Changes in surface carbon are variable, with harvest often increasing carbon in the top organic layer initially, and differing (experimental) levels of residual biomass removal levels being reflected in changing carbon content of surface soil layers. These findings also demonstrate that there are several variables at play including climate and decomposition rates. See Indicator 2.2.2 for list of applicable references.

- Jang, Woongsoon; Page-Dumroese, Deborah S.; Keyes, Christopher R. 2016. Long-term soil changes from forest harvesting and residue management in the northern Rocky Mountains. *Soil Science Society of America Journal*. 80: 727-741.
<https://www.fs.usda.gov/treearch/pubs/51073>
- Clarke, Nicholas and Gundersen, Per and Jönsson-Belyazid, Ulrika and Kjønaas, O Janne and Persson, Tryggve and Sigurdsson, Bjarni and Stupak, Inge and Vesterdal, Lars. (2015). Influence of different tree-harvesting intensities on forest soil carbon stocks in boreal and northern temperate forest ecosystems. *Forest Ecology and Management*. 351. 10.1016/j.foreco.2015.04.034
<https://www.sciencedirect.com/science/article/abs/pii/S037811271500256X>
- Nave, L.E.; Vance, E.D.; Swanston, C.W.; Curtis, P.S. 2010. Harvest impacts on soil carbon storage in temperate forests. *Forest Ecology and Management*. 259: 857-866.
<https://www.fs.usda.gov/treearch/pubs/34850>
- Dietzen, C.A., E.R.G. Marques, J.N. James, R.H.A. Bernardi, S.M. Holub, and R.B.Harrison. 2017. Response of deep soil carbon pools to forest management in a highly productive Andisol. *Soil Science Society of America Journal* 81(4):970-978.
<https://doi.org/10.2136/sssaj2016.09.0305>
- Neaves, C.M. III, W.M. Aust, M.C. Bolding, S.M. Barrett, C.C. Trettin, E. Vance. 2017. Soil properties in site prepared loblolly pine (*Pinus taeda* L.) stands 25 years after wet weather harvesting in the lower Atlantic coastal plain. *Forest Ecology and Management* 404:344–353. <https://doi.org/10.1016/j.foreco.2017.08.015>
- Lang, A.J., R. Cristan, W.M. Aust, M.C. Bolding, B.D. Strahm, E.D. Vance, and E.T. Roberts Jr. 2016. Long-term effects of wet and dry site harvesting on soil physical properties mitigated by mechanical site preparation in coastal plain loblolly pine (*Pinus taeda*) plantations. *Forest Ecology and Management* 359:162–173.
<http://dx.doi.org/10.1016/j.foreco.2015.09.034>
- Vance, E.D., W.M. Aust, B.D. Strahm R.E. Froese, R.B. Harrison, and L.A. Morris. 2014. Biomass harvesting and soil productivity: Is the science meeting our policy needs? *Soil Science Society of America Journal* 78:S95-S104.
<http://dx.doi.org/10.2136/sssaj2013.08.0323nafsc>
- Johnson, D and Knoepp, J. and Swank, W and Shan, J and Morris, L.A and Lear, D and Kapeluck, P. (2002). Effects of forest management on soil carbon: Results of some long-term resampling studies. *Environmental pollution (Barking, Essex : 1987)*. 116 Suppl 1. S201-8. 10.1016/S0269-7491(01)00252-4.

| | |
|-------------------------------|--|
| | <p>https://www.sciencedirect.com/science/article/pii/S0269749101002524</p> <ul style="list-style-type: none"> Johnson, Dale and Curtis, Peter. (2001). Johnson DW, Curtis PS.. Effects of forest management on soil C and N storage: meta analysis. <i>Forest Ecol Manag</i> 140: 227-238. <i>Forest Ecology and Management</i>. 140. 227-238. 10.1016/S0378-1127(00)00282-6. https://www.researchgate.net/publication/222680961_Johnson_DW_Curtis_PS_Effects_of_forest_management_on_soil_C_and_N_storage_meta_analysis_Forest_Ecol_Manag_140_227-238 Hoover CM. Management Impacts on Forest Floor and Soil Organic Carbon in Northern Temperate Forests of the US. <i>Carbon Balance Manag</i>. 2011;6(1):17. Published 2011 Dec 29. doi:10.1186/1750-0680-6-17 https://www.ncbi.nlm.nih.gov/pmc/articles/PMC3276426/ F2M's Historical Perspective on the Relationship between Demand and Forest Productivity in the US South https://www.forest2market.com/hubfs/2016_Website/Documents/20170726_Forest2Market_Historical_Perspective_US_South.pdf Decline in the pulp and paper industry: Effects on backward linked forest industries and local economies, USDA https://www.fs.usda.gov/research/treesearch/54915 |
| Evidence Reviewed | <ul style="list-style-type: none"> All means of verification reviewed |
| Risk Rating | Low Risk |
| Comment or Mitigation Measure | None |
| Indicator | |

| | |
|-------------------------------|--|
| 2.10.1 | Genetically modified trees are not used. |
| Finding | <ul style="list-style-type: none"> The FSC US Controlled Wood Risk Assessment has found there is a “low risk” of wood from forests in which genetically modified trees are planted (Section 5.1). At the same time, it should be noted that the United States is the most advanced country in laboratory experiments and field trials of GMO species and thus the possibility that GMO species will be commercially used in the US is realistic. If updated data becomes available about commercial usage of GMO species in the US, the US FSC Controlled Wood Risk Assessment for this category will be updated and reviewed. No adverse commentary during stakeholder consultation process. |
| Means of Verification | <ul style="list-style-type: none"> Forestry Department of FAO (Food and Agriculture Organization) working paper "Preliminary review of biotechnology in forestry, including genetic modification", 2004 https://www.fao.org/3/ae574e/AE574E00.htm Assessment of Lawful Harvesting and Sustainability of US Hardwood Exports, AHEC https://www.americanhardwood.org/en/latest/news/seneca-creek-study Drax’s commitment to sustainable forestry states to “avoid trading and sourcing wood from... e) Wood from forests in which genetically modified trees are planted.” External audit, internal audit and monitoring processes. |
| Evidence Reviewed | <ul style="list-style-type: none"> All means of verification reviewed |
| Risk Rating | Low Risk |
| Comment or Mitigation Measure | None |