



The Abergelli Power Gas Fired Generating Station Order

7.1 Photographs and Photomontages

Planning Act 2008
The Infrastructure Planning
(Applications: Prescribed Forms and Procedure) Regulations 2009

PINS Reference Number: EN010069
Document Reference: 7.1
Regulation Number: 5(2)(q)
Author: AECOM

Revision	Date	Description
0	May 2018	Submission Version



TABLE OF CONTENTS

Photomontages

Viewpoint 1: North side of J64 of M4, on B4489

Viewpoint 2: Fforest-newydd

Viewpoint 3: Gower Way, Felindre

Viewpoint 4: Llwyngwenno, Heol Glyn-Dyfal

Viewpoint 5: Mynydd Pysgodlyn

Viewpoint 6: Tor Clawdd, adjacent to Ring Cairn

Viewpoint 7: Tor Clawdd, southern end

Viewpoint 8: Rhyd-y-pandy road near Cynghordy

Viewpoint 9: Public Right of Way, north of Aber-gelli fach

Viewpoint 10: Trig Point, Mynydd Gelliwastad

Viewpoint 11: Llangyfelach Churchyard

Viewpoint 12: Carnglas

Viewpoint 13: Three Crosses

Viewpoint 14: Public Right of Way near Maes-eglwys Farm

Viewpoint 15: Public Right of Way and minor road

Viewpoint 16: Dorglwyd

Viewpoint 17: Cefn Betingau Farm

Viewpoint 18: Footpath on the north side of the A48 Clasemont Road

Viewpoint 19: Fairwood Common on the boundary of the Gower AONB, adjacent to the B4271

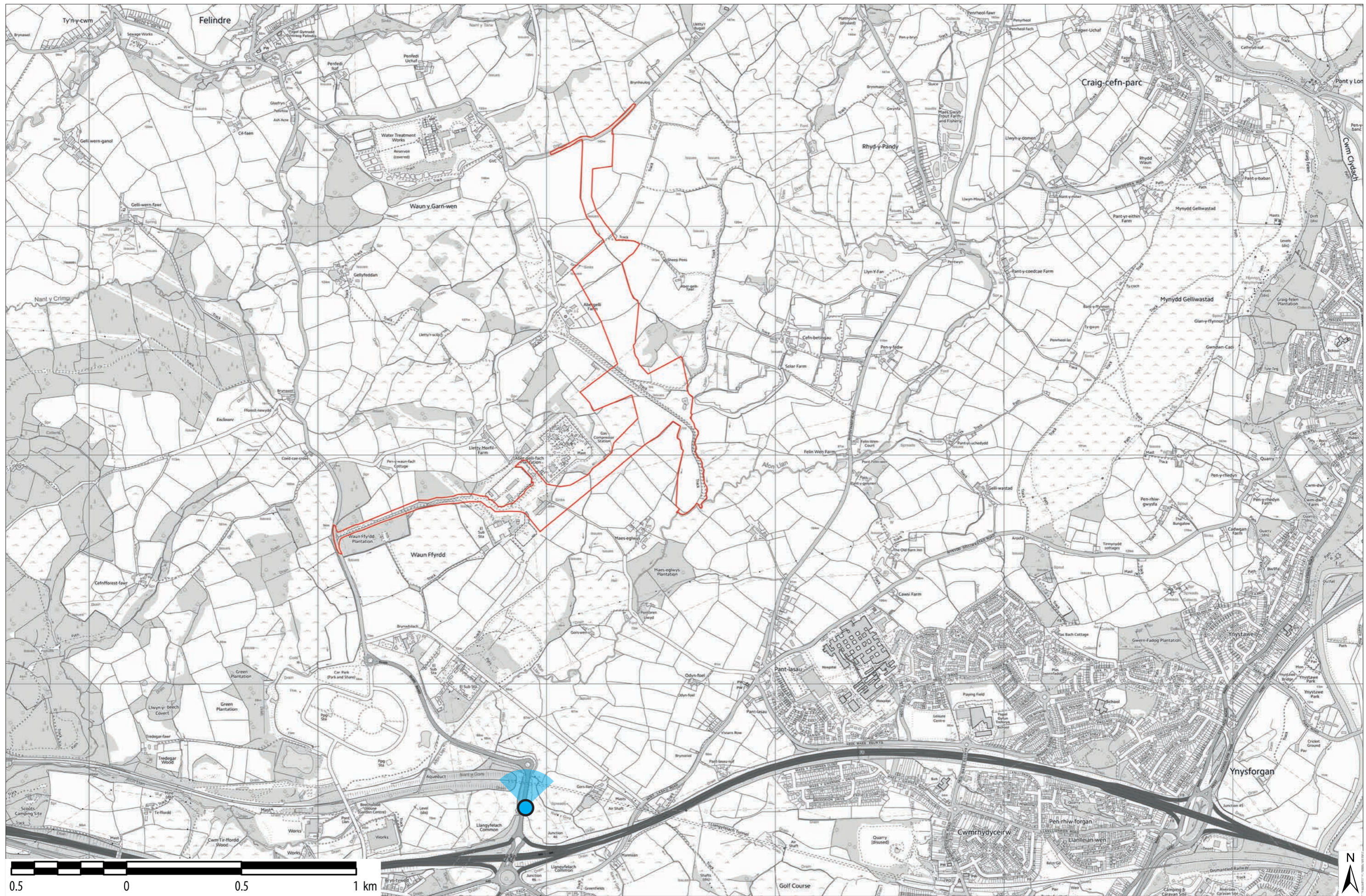

 Project Site Boundary

© Crown copyright and database rights
[2017] Ordnance Survey 0100031673

ABERGELLI POWER PROJECT
VIEWPOINT 1: North side of J64 of M4, on B4489

Sheet: 1 of 6



EXISTING VIEW - WINTER



Camera: Canon EOS 5D Mk2
Lens: 50 mm (Canon EF 50 mm f/1.8)
Horizontal Field of View: 90°
Distance to Stack: 1.95km

Date/Time 22.03.18 09:11
Paper Size A3

Note:
Images to be viewed at a comfortable arm's length.

ABERGELLI POWER PROJECT
VIEWPOINT 1: North side of J64 of M4, on B4489
Sheet: 2 of 6



Camera: Canon EOS 5D Mk2
 Lens: 50 mm (Canon EF 50 mm f/1.8)
 Horizontal Field of View: 90°
 Distance to Stack: 1.95km

Date/Time 22.03.18 09:11
 Paper Size A3

Note:
 Images to be viewed at a comfortable arm's length.

ABERGELLI POWER PROJECT
 VIEWPOINT 1: North side of J64 of M4, on B4489

Sheet: 3 of 6



50MM SINGLE FRAME IMAGE - WINTER PHOTOGRAPHY VVM



Camera: Canon EOS 5D Mk2
Lens: 50 mm (Canon EF 50 mm f/1.8)
Horizontal Field of View: 39.6°
Distance to Stack: 1.95km

Date/Time 22.03.18 09:11
Paper Size A3

Note:
Images to be viewed at a comfortable arm's length.

ABERGELLI POWER PROJECT
VIEWPOINT 1: North side of J64 of M4, on B4489
Sheet: 4 of 6



EXISTING VIEW - SUMMER



Camera: Canon EOS 5D Mk2
Lens: 50 mm (Canon EF 50 mm f/1.8)
Horizontal Field of View: 90°
Distance to Stack: 1.95km

Date/Time 25.08.17 08:29
Paper Size A3

Note:
Images to be viewed at a comfortable arm's length.

ABERGELLI POWER PROJECT
VIEWPOINT 1: North side of J64 of M4, on B4489
Sheet: 5 of 6



SUMMER PHOTOGRAPHY WIRELINE



SUMMER PHOTOGRAPHY VVM



Camera: Canon EOS 5D Mk2
 Lens: 50 mm (Canon EF 50 mm f/1.8)
 Horizontal Field of View: 90°
 Distance to Stack: 1.95km

Date/Time 25.08.17 08:29
 Paper Size A3

Note:
 Images to be viewed at a comfortable arm's length.

ABERGELLI POWER PROJECT
 VIEWPOINT 1: North side of J64 of M4, on B4489
 Sheet: 6 of 6

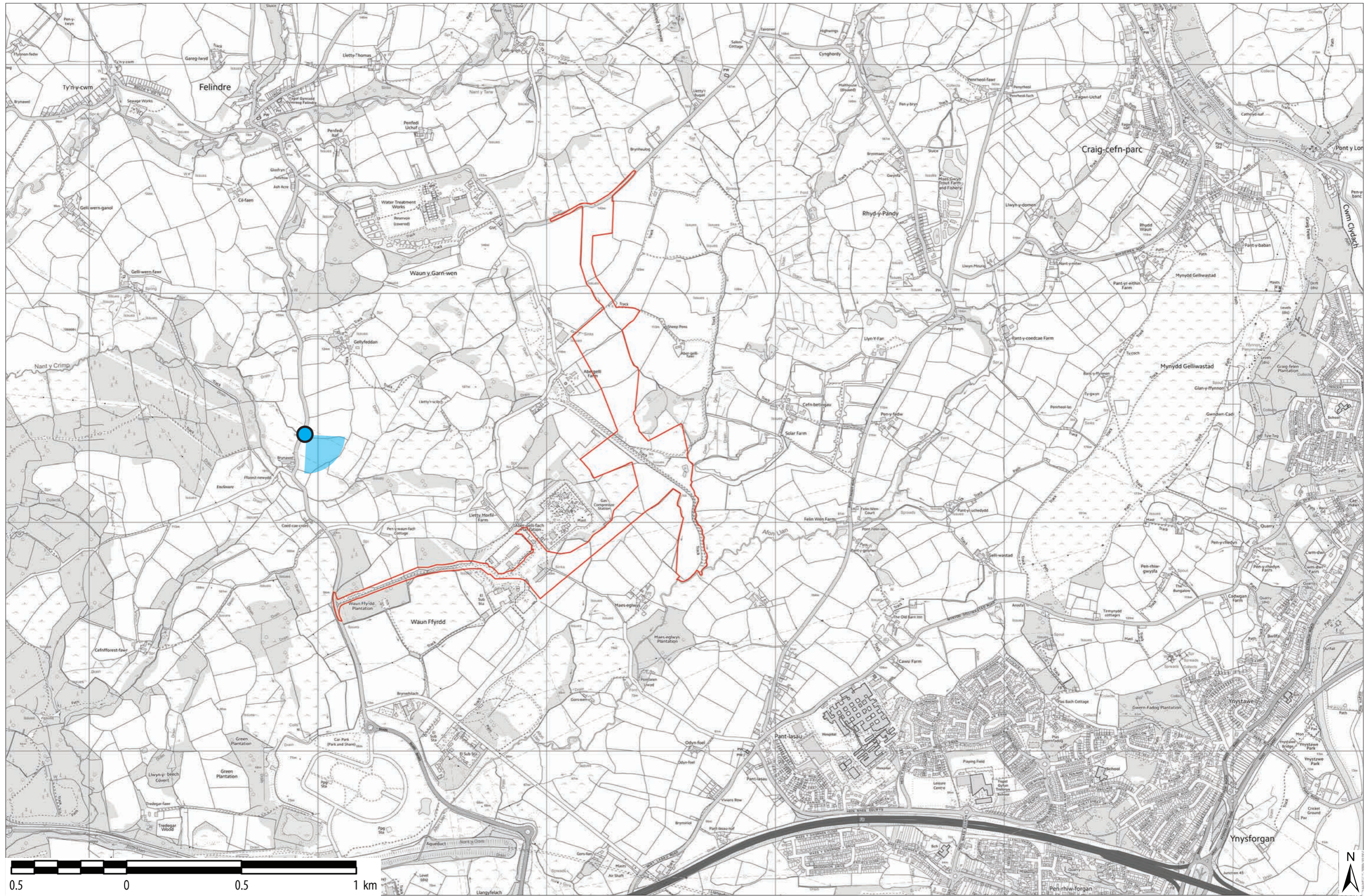

 Project Site Boundary

© Crown copyright and database rights
[2017] Ordnance Survey 0100031673

ABERGELLI POWER PROJECT
VIEWPOINT 2: Fforest-newydd

Sheet: 1 of 6



EXISTING VIEW - WINTER



Camera: Canon EOS 5D Mk2
Lens: 50 mm (Canon EF 50 mm f/1.8)
Horizontal Field of View: 90°
Distance to Stack: 1.61km

Date/Time 22.03.18 11:55
Paper Size A3

Note:
Images to be viewed at a comfortable arm's length.

ABERGELLI POWER PROJECT
VIEWPOINT 2: Fforest-newydd
Sheet: 2 of 6



AECOM

Camera: Canon EOS 5D Mk2
 Lens: 50 mm (Canon EF 50 mm f/1.8)
 Horizontal Field of View: 90°
 Distance to Stack: 1.61km

Date/Time 22.03.18 11:55
 Paper Size A3

Note:
 Images to be viewed at a comfortable arm's length.

ABERGELLI POWER PROJECT
 VIEWPOINT 2: Fforest-newydd
 Sheet: 3 of 6



50MM SINGLE FRAME IMAGE - WINTER PHOTOGRAPHY WIRELINE



Camera: Canon EOS 5D Mk2
Lens: 50 mm (Canon EF 50 mm f/1.8)
Horizontal Field of View: 39.6°
Distance to Stack: 1.61km

Date/Time 22.03.18 11:55
Paper Size A3

Note:
Images to be viewed at a comfortable arm's length.

ABERGELLI POWER PROJECT
VIEWPOINT 2: Fforest-newydd
Sheet: 4 of 6



EXISTING VIEW - SUMMER



Camera: Canon EOS 5D Mk2
Lens: 50 mm (Canon EF 50 mm f/1.8)
Horizontal Field of View: 90°
Distance to Stack: 1.61km

Date/Time 15.09.17 09:14
Paper Size A3

Note:
Images to be viewed at a comfortable arm's length.

ABERGELLI POWER PROJECT
VIEWPOINT 2: Fforest-newydd
Sheet: 5 of 6



Generating Equipment and Stack

SUMMER PHOTOGRAPHY WIRELINE



SUMMER PHOTOGRAPHY VVM



Camera: Canon EOS 5D Mk2
 Lens: 50 mm (Canon EF 50 mm f/1.8)
 Horizontal Field of View: 90°
 Distance to Stack: 1.61km

Date/Time 15.09.17 09:14
 Paper Size A3

Note:
 Images to be viewed at a comfortable arm's length.

ABERGELLI POWER PROJECT
 VIEWPOINT 2: Fforest-newydd
 Sheet: 6 of 6

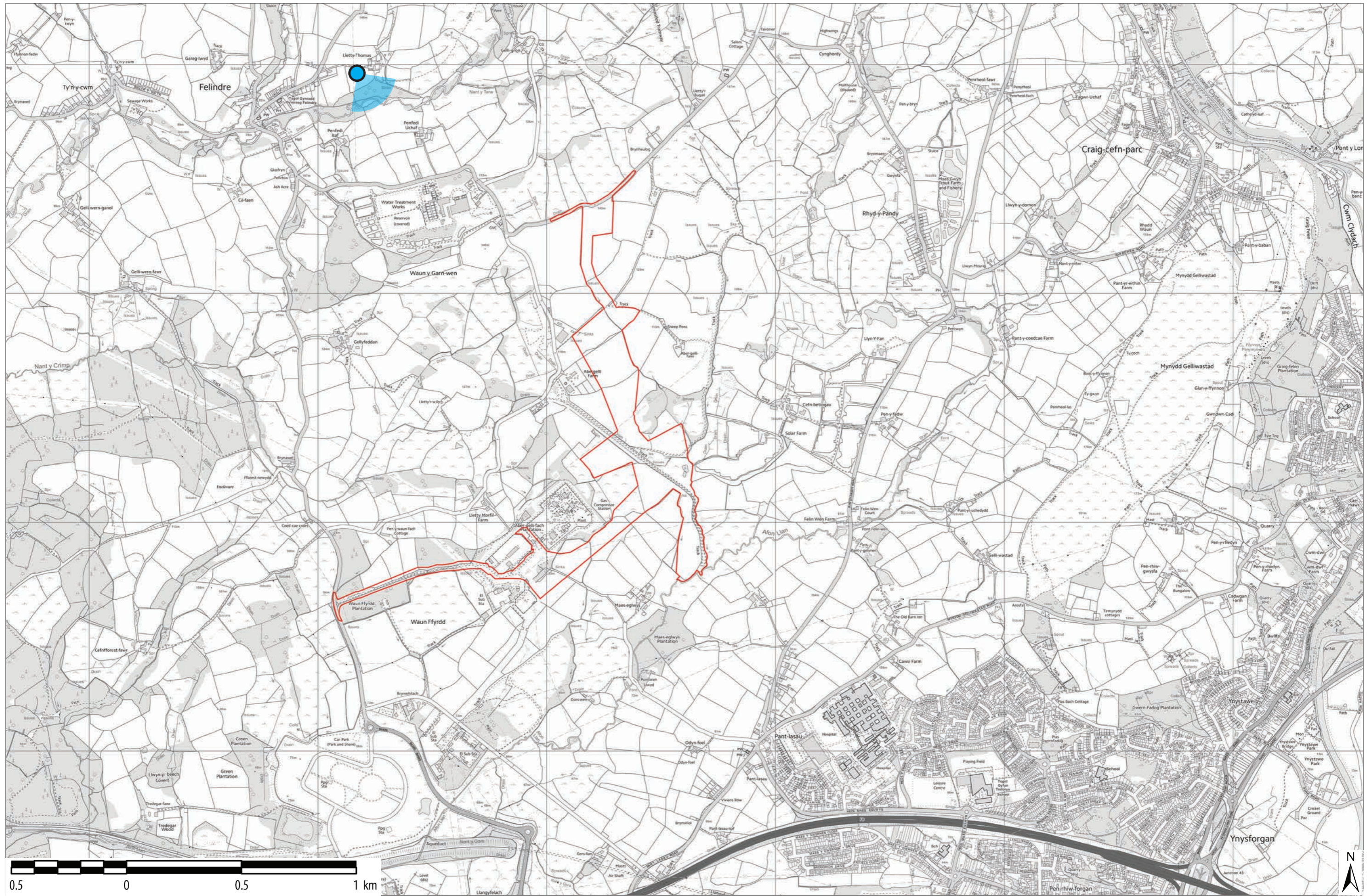

 Project Site Boundary

© Crown copyright and database rights
[2017] Ordnance Survey 0100031673

ABERGELLI POWER PROJECT
VIEWPOINT 3: Gower Way, Felindre

Sheet: 1 of 6



EXISTING VIEW - WINTER



Camera: Canon EOS 5D Mk2
Lens: 50 mm (Canon EF 50 mm f/1.8)
Horizontal Field of View: 90°
Distance to Stack: 2.16km

Date/Time 22.03.18 11:24
Paper Size A3

Note:
Images to be viewed at a comfortable arm's length.

ABERGELLI POWER PROJECT
VIEWPOINT 3: Gower Way, Felindre
Sheet: 2 of 6



Generating Equipment
and Stack

WINTER PHOTOGRAPHY WIRELINE



WINTER PHOTOGRAPHY VVM



Camera: Canon EOS 5D Mk2
Lens: 50 mm (Canon EF 50 mm f/1.8)
Horizontal Field of View: 90°
Distance to Stack: 2.16km

Date/Time 22.03.18 11:24
Paper Size A3

Note:
Images to be viewed at a comfortable arm's length.

ABERGELLI POWER PROJECT
VIEWPOINT 3: Gower Way, Felindre
Sheet: 3 of 6



50MM SINGLE FRAME IMAGE - WINTER PHOTOGRAPHY WIRELINE



Camera: Canon EOS 5D Mk2
Lens: 50 mm (Canon EF 50 mm f/1.8)
Horizontal Field of View: 39.6°
Distance to Stack: 2.16km

Date/Time 22.03.18 11:24
Paper Size A3

Note:
Images to be viewed at a comfortable arm's length.

ABERGELLI POWER PROJECT
VIEWPOINT 3: Gower Way, Felindre

Sheet: 4 of 6



EXISTING VIEW - SUMMER



Camera: Canon EOS 5D Mk2
Lens: 50 mm (Canon EF 50 mm f/1.8)
Horizontal Field of View: 90°
Distance to Stack: 2.16km

Date/Time 15.09.17 09:34
Paper Size A3

Note:
Images to be viewed at a comfortable arm's length.

ABERGELLI POWER PROJECT
VIEWPOINT 3: Gower Way, Felindre
Sheet: 5 of 6



SUMMER PHOTOGRAPHY WIRELINE



SUMMER PHOTOGRAPHY VVM



Camera: Canon EOS 5D Mk2
 Lens: 50 mm (Canon EF 50 mm f/1.8)
 Horizontal Field of View: 90°
 Distance to Stack: 2.16km

Date/Time 15.09.17 09:34
 Paper Size A3

Note:
 Images to be viewed at a comfortable arm's length.

ABERGELLI POWER PROJECT
 VIEWPOINT 3: Gower Way, Felindre
 Sheet: 6 of 6

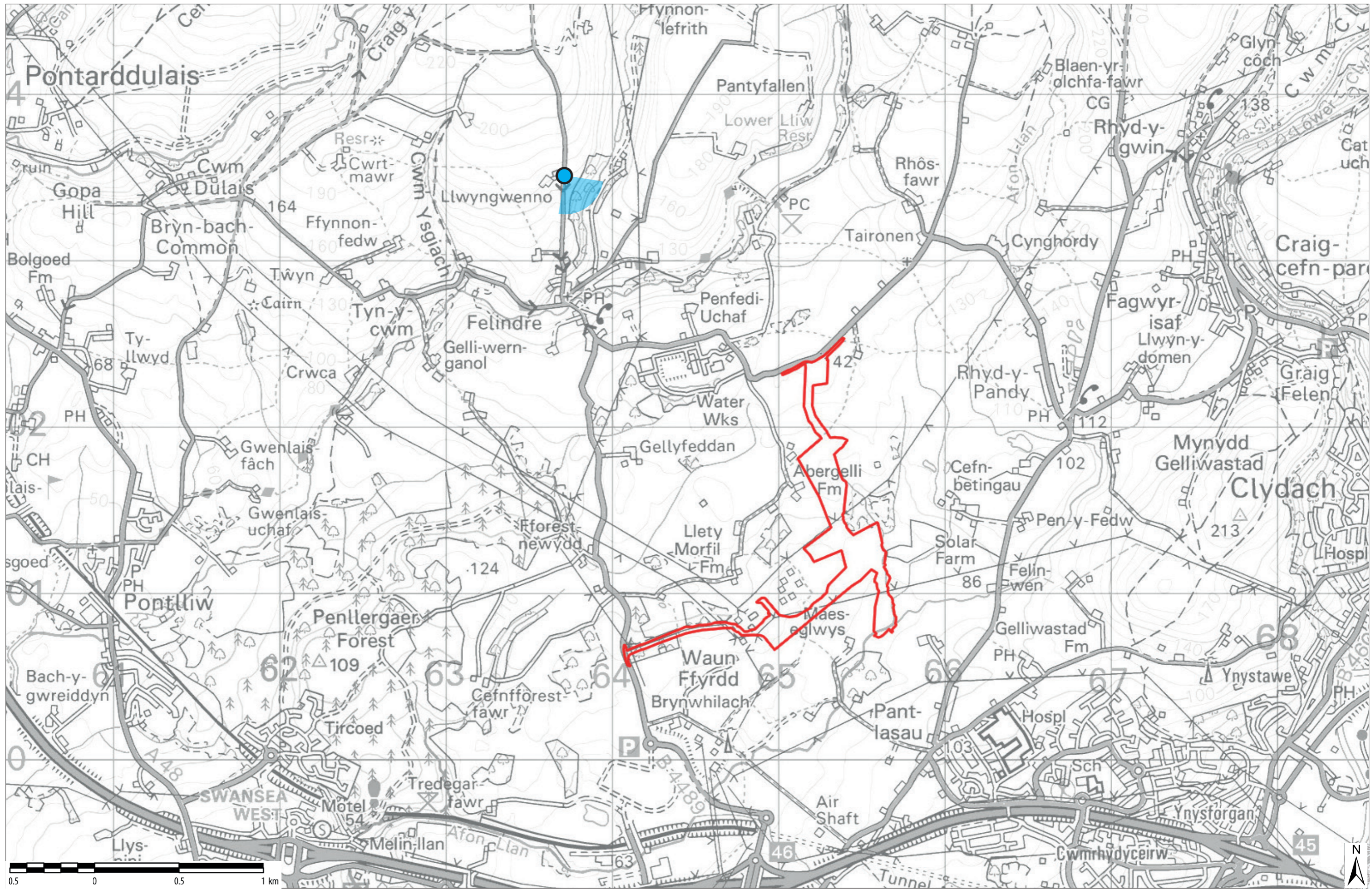

 Project Site Boundary

AECOM

© Crown copyright and database rights
[2017] Ordnance Survey 0100031673

ABERGELLI POWER PROJECT
VIEWPOINT 4: Llwngweno, Heol Glyn-Dyfal
Sheet: 1 of 6



EXISTING VIEW - WINTER



Camera: Canon EOS 5D Mk2
Lens: 50 mm (Canon EF 50 mm f/1.8)
Horizontal Field of View: 90°
Distance to Stack: 2.86km

Date/Time 22.03.18 11:33
Paper Size A3

Note:
Images to be viewed at a comfortable arm's length.

ABERGELLI POWER PROJECT
VIEWPOINT 4: Llwyngweno, Heol Glyn-Dyfal
Sheet: 2 of 6



Camera: Canon EOS 5D Mk2
Lens: 50 mm (Canon EF 50 mm f/1.8)
Horizontal Field of View: 90°
Distance to Stack: 2.86km

Date/Time 22.03.18 11:33
Paper Size A3

Note:
Images to be viewed at a comfortable arm's length.

ABERGELLI POWER PROJECT
VIEWPOINT 4: Llwyngweno, Heol Glyn-Dyfal
Sheet: 3 of 6



50MM SINGLE FRAME IMAGE - WINTER PHOTOGRAPHY WIRELINE



Camera: Canon EOS 5D Mk2
Lens: 50 mm (Canon EF 50 mm f/1.8)
Horizontal Field of View: 39.6°
Distance to Stack: 2.86km

Date/Time 22.03.18 11:33
Paper Size A3

Note:
Images to be viewed at a comfortable arm's length.

ABERGELLI POWER PROJECT
VIEWPOINT 4: Llwyngweno, Heol Glyn-Dyfal
Sheet: 4 of 6



EXISTING VIEW - SUMMER



Camera: Canon EOS 5D Mk2
Lens: 50 mm (Canon EF 50 mm f/1.8)
Horizontal Field of View: 90°
Distance to Stack: 2.86km

Date/Time 25.08.17 11:19
Paper Size A3

Note:
Images to be viewed at a comfortable arm's length.

ABERGELLI POWER PROJECT
VIEWPOINT 4: Llwyngweno, Heol Glyn-Dyfal
Sheet: 5 of 6



Camera: Canon EOS 5D Mk2
 Lens: 50 mm (Canon EF 50 mm f/1.8)
 Horizontal Field of View: 90°
 Distance to Stack: 2.86km

Date/Time 25.08.17 11:19
 Paper Size A3

Note:
 Images to be viewed at a comfortable arm's length.

ABERGELLI POWER PROJECT
 VIEWPOINT 4: Llwyngwunno, Heol Glyn-Dyfal
 Sheet: 6 of 6

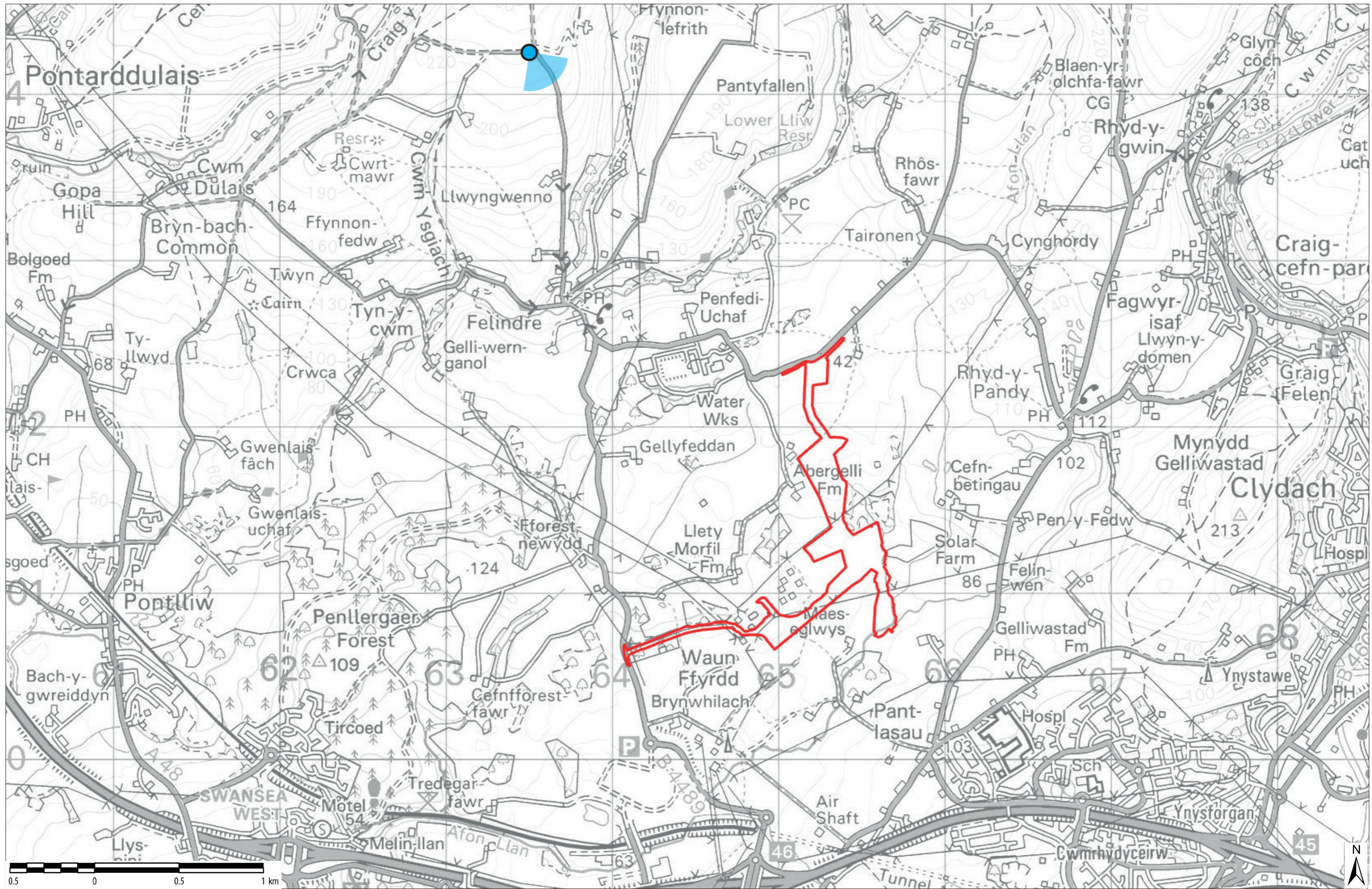

 Project Site Boundary



© Crown copyright and database rights
[2017] Ordnance Survey 0100031673

ABERGELLI POWER PROJECT
VIEWPOINT 5: Mynydd Pysgodlyn

Sheet: 1 of 6



EXISTING VIEW - WINTER



Camera: Canon EOS 5D Mk2
Lens: 50 mm (Canon EF 50 mm f/1.8)
Horizontal Field of View: 90°
Distance to Stack: 3.58km

Date/Time 22.03.18 11:40
Paper Size A3

Note:
Images to be viewed at a comfortable arm's length.

ABERGELLI POWER PROJECT
VIEWPOINT 5: Mynydd Pysgodlyn

Sheet: 2 of 6

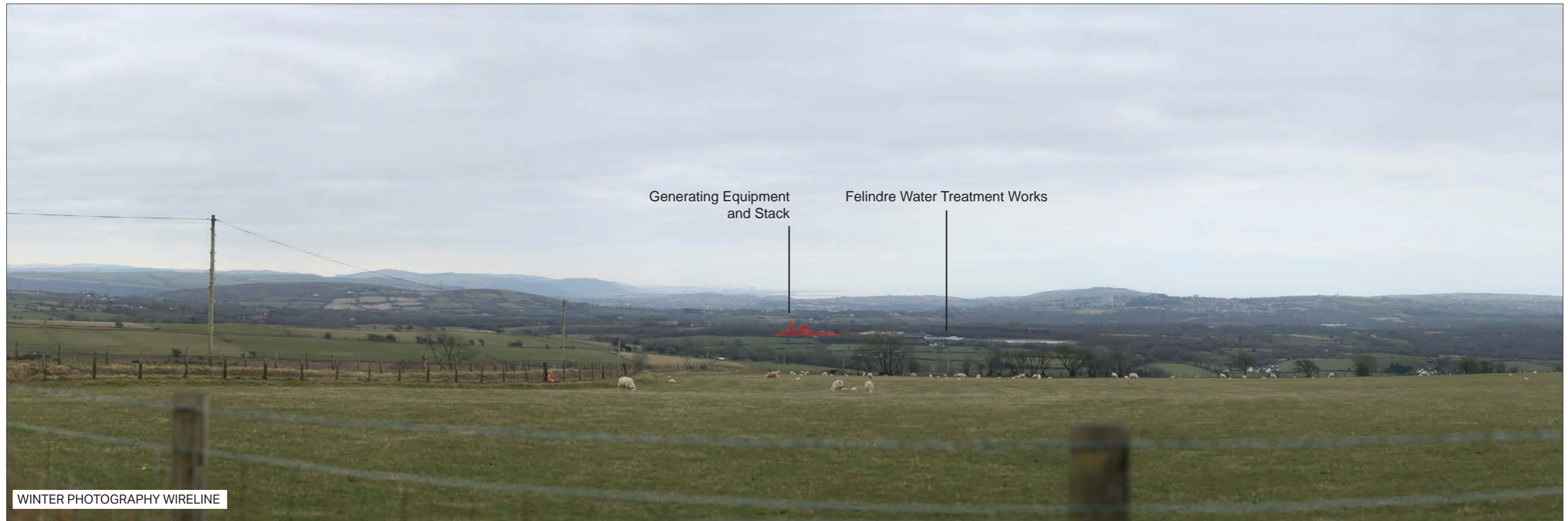

WINTER PHOTOGRAPHY WIRELINE



WINTER PHOTOGRAPHY VVM



Camera: Canon EOS 5D Mk2
 Lens: 50 mm (Canon EF 50 mm f/1.8)
 Horizontal Field of View: 90°
 Distance to Stack: 3.58km

Date/Time 22.03.18 11:40
 Paper Size A3

Note:
 Images to be viewed at a comfortable arm's length.

ABERGELLI POWER PROJECT
 VIEWPOINT 5: Mynydd Pysgodlyn

Sheet: 3 of 6



50MM SINGLE FRAME IMAGE - WINTER PHOTOGRAPHY VVM



Camera: Canon EOS 5D Mk2
Lens: 50 mm (Canon EF 50 mm f/1.8)
Horizontal Field of View: 39.6°
Distance to Stack: 3.58km

Date/Time 22.03.18 11:40
Paper Size A3

Note:
Images to be viewed at a comfortable arm's length.

ABERGELLI POWER PROJECT
VIEWPOINT 5: Mynydd Pysgodlyn

Sheet: 4 of 6



EXISTING VIEW - SUMMER



Camera: Canon EOS 5D Mk2
Lens: 50 mm (Canon EF 50 mm f/1.8)
Horizontal Field of View: 90°
Distance to Stack: 3.58km

Date/Time 25.08.17 11:05
Paper Size A3

Note:
Images to be viewed at a comfortable arm's length.

ABERGELLI POWER PROJECT
VIEWPOINT 5: Mynydd Pysgodlyn

Sheet: 5 of 6



Camera: Canon EOS 5D Mk2
 Lens: 50 mm (Canon EF 50 mm f/1.8)
 Horizontal Field of View: 90°
 Distance to Stack: 3.58km

Date/Time 25.08.17 11:05
 Paper Size A3

Note:
 Images to be viewed at a comfortable arm's length.

ABERGELLI POWER PROJECT
 VIEWPOINT 5: Mynydd Pysgodlyn

Sheet: 6 of 6

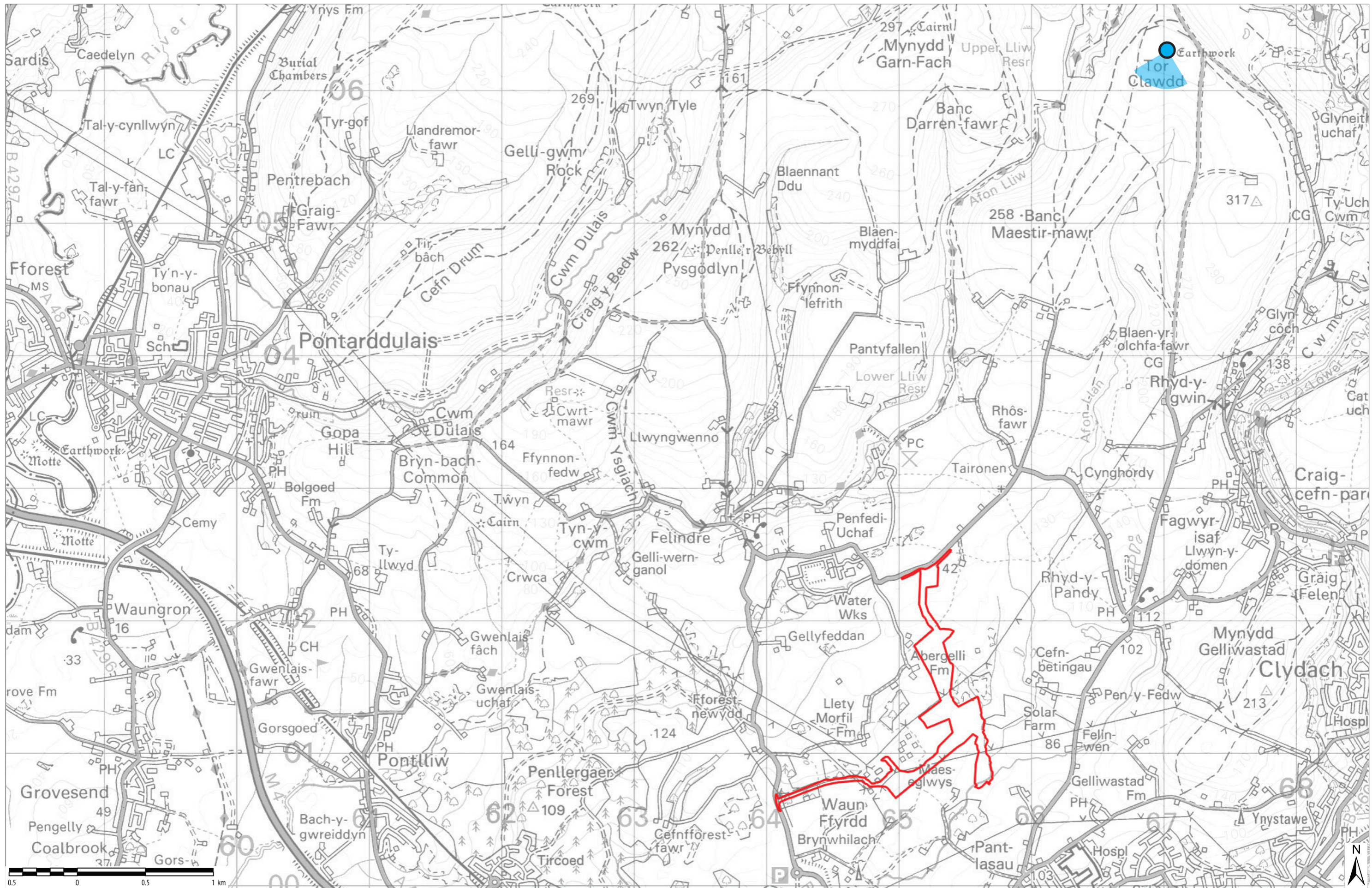

 Project Site Boundary

AECOM

© Crown copyright and database rights
[2017] Ordnance Survey 0100031673

ABERGELLI POWER PROJECT
VIEWPOINT 6: Tor Clawdd, adjacent to Ring Cairn

Sheet: 1 of 6



EXISTING VIEW - WINTER



Camera: Canon EOS 5D Mk2
Lens: 50 mm (Canon EF 50 mm f/1.8)
Horizontal Field of View: 90°
Distance to Stack: 5.22km

Date/Time 22.03.18 10:32
Paper Size A3

Note:
Images to be viewed at a comfortable arm's length.

ABERGELLI POWER PROJECT
VIEWPOINT 6: Tor Clawdd, adjacent to Ring Cairn
Sheet: 2 of 6



Camera: Canon EOS 5D Mk2
Lens: 50 mm (Canon EF 50 mm f/1.8)
Horizontal Field of View: 90°
Distance to Stack: 5.22km

Date/Time 22.03.18 10:32
Paper Size A3

Note:
Images to be viewed at a comfortable arm's length.

ABERGELLI POWER PROJECT
VIEWPOINT 6: Tor Clawdd, adjacent to Ring Cairn
Sheet: 3 of 6



50MM SINGLE FRAME IMAGE - WINTER PHOTOGRAPHY VVM



Camera: Canon EOS 5D Mk2
Lens: 50 mm (Canon EF 50 mm f/1.8)
Horizontal Field of View: 39.6°
Distance to Stack: 5.22km

Date/Time 22.03.18 10:32
Paper Size A3

Note:
Images to be viewed at a comfortable arm's length.

ABERGELLI POWER PROJECT
VIEWPOINT 6: Tor Clawdd, adjacent to Ring Cairn
Sheet: 4 of 6



EXISTING VIEW - SUMMER



Camera: Canon EOS 5D Mk2
Lens: 50 mm (Canon EF 50 mm f/1.8)
Horizontal Field of View: 90°
Distance to Stack: 5.22km

Date/Time 15.09.17 10:22
Paper Size A3

Note:
Images to be viewed at a comfortable arm's length.

ABERGELLI POWER PROJECT
VIEWPOINT 6: Tor Clawdd, adjacent to Ring Cairn
Sheet: 5 of 6



SUMMER PHOTOGRAPHY WIRELINE



SUMMER PHOTOGRAPHY VVM



Camera: Canon EOS 5D Mk2
Lens: 50 mm (Canon EF 50 mm f/1.8)
Horizontal Field of View: 90°
Distance to Stack: 5.22km

Date/Time 15.09.17 10:22
Paper Size A3

Note:
Images to be viewed at a comfortable arm's length.

ABERGELLI POWER PROJECT
VIEWPOINT 6: Tor Clawdd, adjacent to Ring Cairn
Sheet: 6 of 6

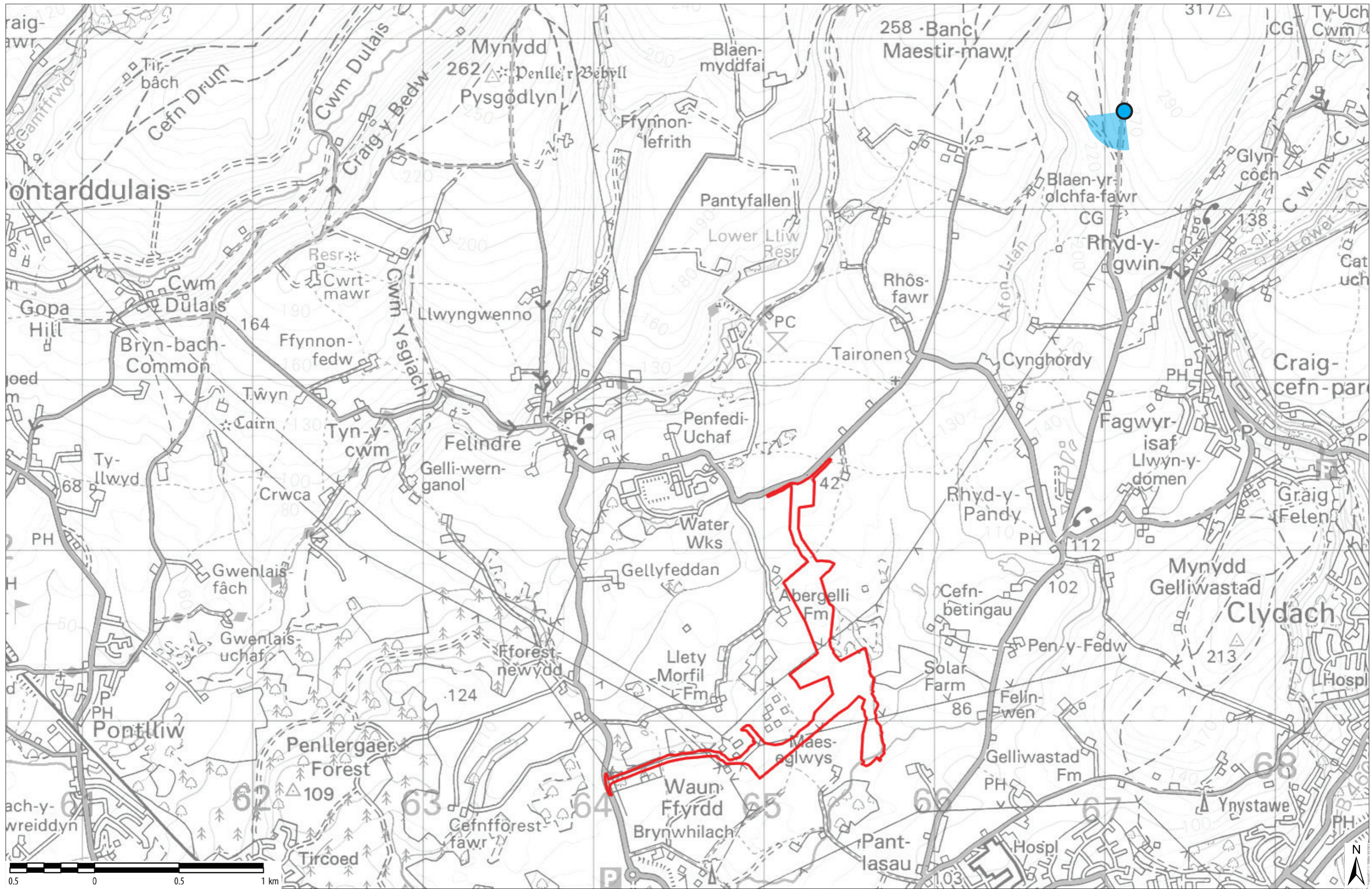

 Project Site Boundary

AECOM

© Crown copyright and database rights
[2017] Ordnance Survey 0100031673

ABERGELLI POWER PROJECT
VIEWPOINT 7: Tor Clawdd, southern end
Sheet: 1 of 6



EXISTING VIEW - WINTER



Camera: Canon EOS 5D Mk2
Lens: 50 mm (Canon EF 50 mm f/1.8)
Horizontal Field of View: 90°
Distance to Stack: 3.64km

Date/Time 22.03.18 10:44
Paper Size A3

Note:
Images to be viewed at a comfortable arm's length.

ABERGELLI POWER PROJECT
VIEWPOINT 7: Tor Clawdd, southern end
Sheet: 2 of 6



Generating Equipment
and Stack

WINTER PHOTOGRAPHY WIRELINE



WINTER PHOTOGRAPHY VVM



Camera: Canon EOS 5D Mk2
Lens: 50 mm (Canon EF 50 mm f/1.8)
Horizontal Field of View: 90°
Distance to Stack: 3.64km

Date/Time 22.03.18 10:44
Paper Size A3

Note:
Images to be viewed at a comfortable arm's length.

ABERGELLI POWER PROJECT
VIEWPOINT 7: Tor Clawdd, southern end
Sheet: 3 of 6



50MM SINGLE FRAME IMAGE - WINTER PHOTOGRAPHY VVM



Camera: Canon EOS 5D Mk2
Lens: 50 mm (Canon EF 50 mm f/1.8)
Horizontal Field of View: 39.6°
Distance to Stack: 3.64km

Date/Time 22.03.18 10:44
Paper Size A3

Note:
Images to be viewed at a comfortable arm's length.

ABERGELLI POWER PROJECT
VIEWPOINT 7: Tor Clawdd, southern end

Sheet: 4 of 6



EXISTING VIEW - SUMMER



Camera: Canon EOS 5D Mk2
Lens: 50 mm (Canon EF 50 mm f/1.8)
Horizontal Field of View: 90°
Distance to Stack: 3.64km

Date/Time 25.08.17 10:41
Paper Size A3

Note:
Images to be viewed at a comfortable arm's length.

ABERGELLI POWER PROJECT
VIEWPOINT 7: Tor Clawdd, southern end
Sheet: 5 of 6



Camera: Canon EOS 5D Mk2
Lens: 50 mm (Canon EF 50 mm f/1.8)
Horizontal Field of View: 90°
Distance to Stack: 3.64km

Date/Time 25.08.17 10:41
Paper Size A3

Note:
Images to be viewed at a comfortable arm's length.

ABERGELLI POWER PROJECT
VIEWPOINT 7: Tor Clawdd, southern end
Sheet: 6 of 6

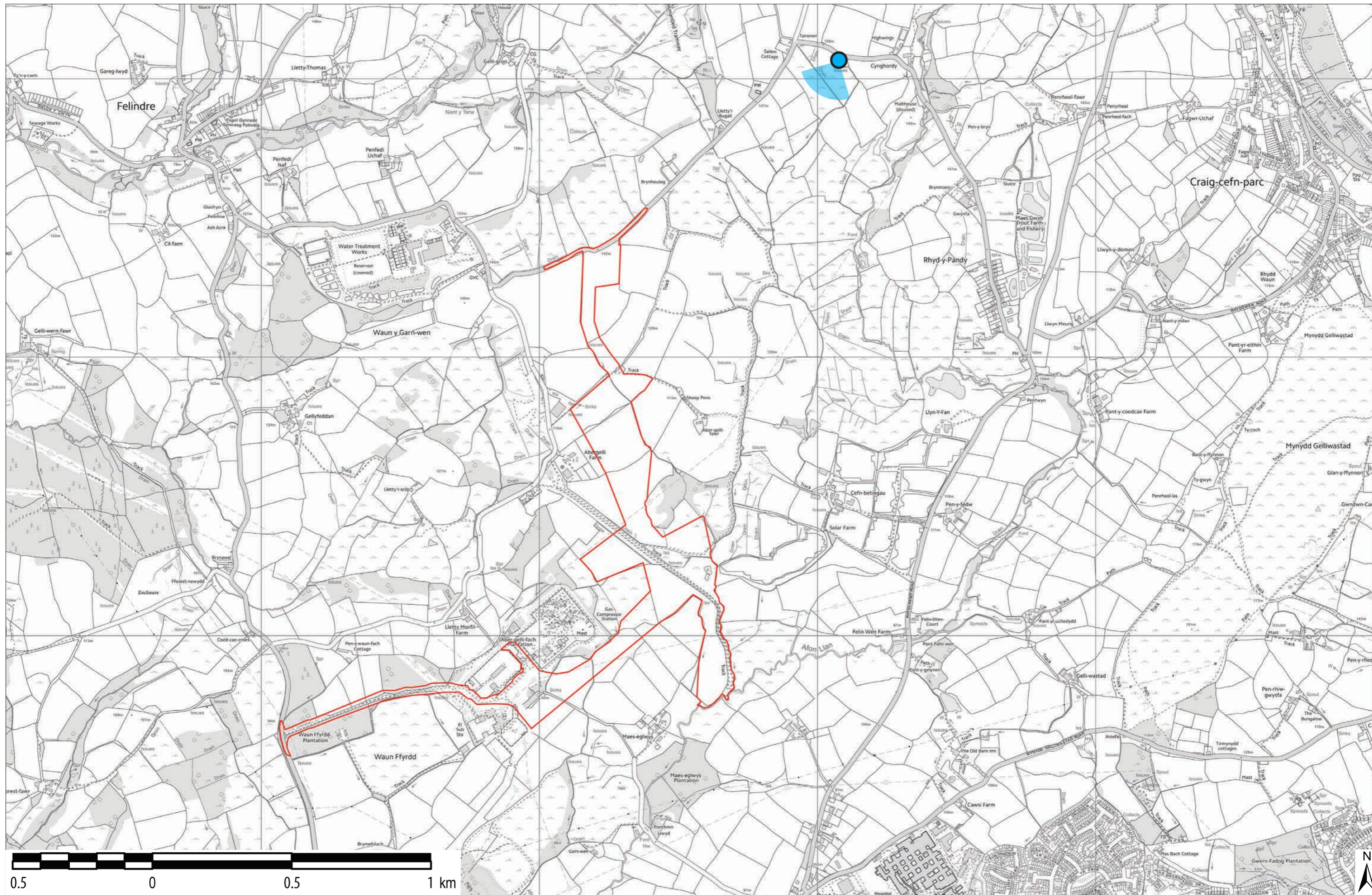

 Project Site Boundary

© Crown copyright and database rights
[2017] Ordnance Survey 0100031673

ABERGELLI POWER PROJECT
VIEWPOINT 8: Rhyd-y-pandy road near Cyngordy

Sheet: 1 of 6



EXISTING VIEW - WINTER



Camera: Canon EOS 5D Mk2
Lens: 50 mm (Canon EF 50 mm f/1.8)
Horizontal Field of View: 90°
Distance to Stack: 1.85km

Date/Time 22.03.18 10:05
Paper Size A3

Note:
Images to be viewed at a comfortable arm's length.

ABERGELLI POWER PROJECT
VIEWPOINT 8: Rhyd-y-pandy road near Cyngordy
Sheet: 2 of 6



WINTER PHOTOGRAPHY WIRELINE



WINTER PHOTOGRAPHY VVM



Camera: Canon EOS 5D Mk2
 Lens: 50 mm (Canon EF 50 mm f/1.8)
 Horizontal Field of View: 90°
 Distance to Stack: 1.85km

Date/Time 22.03.18 10:05
 Paper Size A3

Note:
 Images to be viewed at a comfortable arm's length.

ABERGELLI POWER PROJECT
 VIEWPOINT 8: Rhyd-y-pandy road near Cyngordy
 Sheet: 3 of 6



50MM SINGLE FRAME IMAGE - WINTER PHOTOGRAPHY WIRELINE



Camera: Canon EOS 5D Mk2
Lens: 50 mm (Canon EF 50 mm f/1.8)
Horizontal Field of View: 39.6°
Distance to Stack: 1.85km

Date/Time 22.03.18 10:05
Paper Size A3

Note:
Images to be viewed at a comfortable arm's length.

ABERGELLI POWER PROJECT
VIEWPOINT 8: Rhyd-y-pandy road near Cyngordy
Sheet: 4 of 6



EXISTING VIEW - SUMMER



Camera: Canon EOS 5D Mk2
Lens: 50 mm (Canon EF 50 mm f/1.8)
Horizontal Field of View: 90°
Distance to Stack: 1.85km

Date/Time 25.08.17 10:17
Paper Size A3

Note:
Images to be viewed at a comfortable arm's length.

ABERGELLI POWER PROJECT
VIEWPOINT 8: Rhyd-y-pandy road near Cyngordy
Sheet: 5 of 6



Camera: Canon EOS 5D Mk2
 Lens: 50 mm (Canon EF 50 mm f/1.8)
 Horizontal Field of View: 90°
 Distance to Stack: 1.85km

Date/Time 25.08.17 10:17
 Paper Size A3

Note:
 Images to be viewed at a comfortable arm's length.

ABERGELLI POWER PROJECT
 VIEWPOINT 8: Rhyd-y-pandy road near Cyngordy
 Sheet: 6 of 6



 Project Site Boundary

© Crown copyright and database rights
[2017] Ordnance Survey 0100031673

ABERGELLI POWER PROJECT

VIEWPOINT 9: Public Right of Way, north of Aber-gelli fach

Sheet: 1 of 6



EXISTING VIEW - WINTER



Camera: Canon EOS 5D Mk2
Lens: 50 mm (Canon EF 50 mm f/1.8)
Horizontal Field of View: 90°
Distance to Stack: 0.96km

Date/Time 22.03.18 11:10
Paper Size A3

Note:
Images to be viewed at a comfortable arm's length.

ABERGELLI POWER PROJECT
VIEWPOINT 9: Public Right of Way, north of Aber-gelli fach
Sheet: 2 of 6

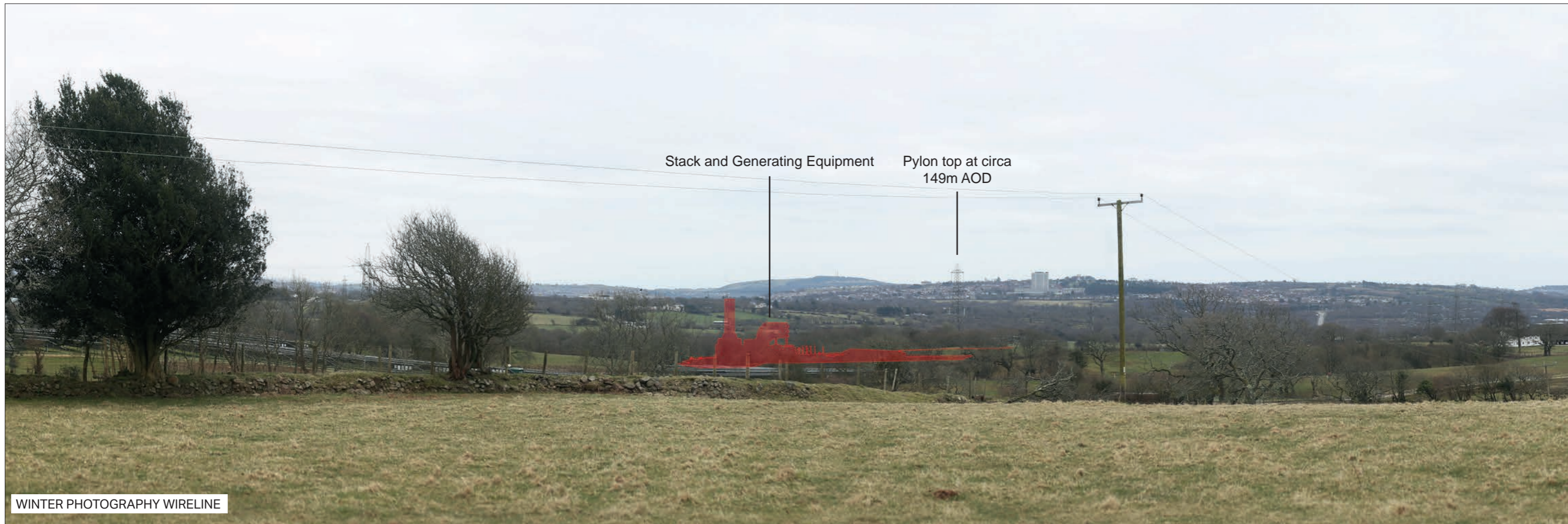

WINTER PHOTOGRAPHY WIRELINE



WINTER PHOTOGRAPHY VVM



Camera: Canon EOS 5D Mk2
 Lens: 50 mm (Canon EF 50 mm f/1.8)
 Horizontal Field of View: 90°
 Distance to Stack: 0.96km

Date/Time 22.03.18 11:10
 Paper Size A3

Note:
 Images to be viewed at a comfortable arm's length.

ABERGELLI POWER PROJECT
 VIEWPOINT 9: Public Right of Way, north of Aber-gelli fach
 Sheet: 3 of 6



50MM SINGLE FRAME IMAGE - WINTER PHOTOGRAPHY VVM



Camera: Canon EOS 5D Mk2
Lens: 50 mm (Canon EF 50 mm f/1.8)
Horizontal Field of View: 39.6°
Distance to Stack: 0.96km

Date/Time 22.03.18 11:10
Paper Size A3

Note:
Images to be viewed at a comfortable arm's length.

ABERGELLI POWER PROJECT
VIEWPOINT 9: Public Right of Way, north of Aber-gelli fach

Sheet: 4 of 6



EXISTING VIEW - SUMMER



Camera: Canon EOS 5D Mk2
Lens: 50 mm (Canon EF 50 mm f/1.8)
Horizontal Field of View: 90°
Distance to Stack: 0.96km

Date/Time 25.08.17 10:02
Paper Size A3

Note:
Images to be viewed at a comfortable arm's length.

ABERGELLI POWER PROJECT
VIEWPOINT 9: Public Right of Way, north of Aber-gelli fach
Sheet: 5 of 6



Camera: Canon EOS 5D Mk2
 Lens: 50 mm (Canon EF 50 mm f/1.8)
 Horizontal Field of View: 90°
 Distance to Stack: 0.96km

Date/Time 25.08.17 10:02
 Paper Size A3

Note:
 Images to be viewed at a comfortable arm's length.

ABERGELLI POWER PROJECT
 VIEWPOINT 9: Public Right of Way, north of Aber-gelli fach
 Sheet: 6 of 6

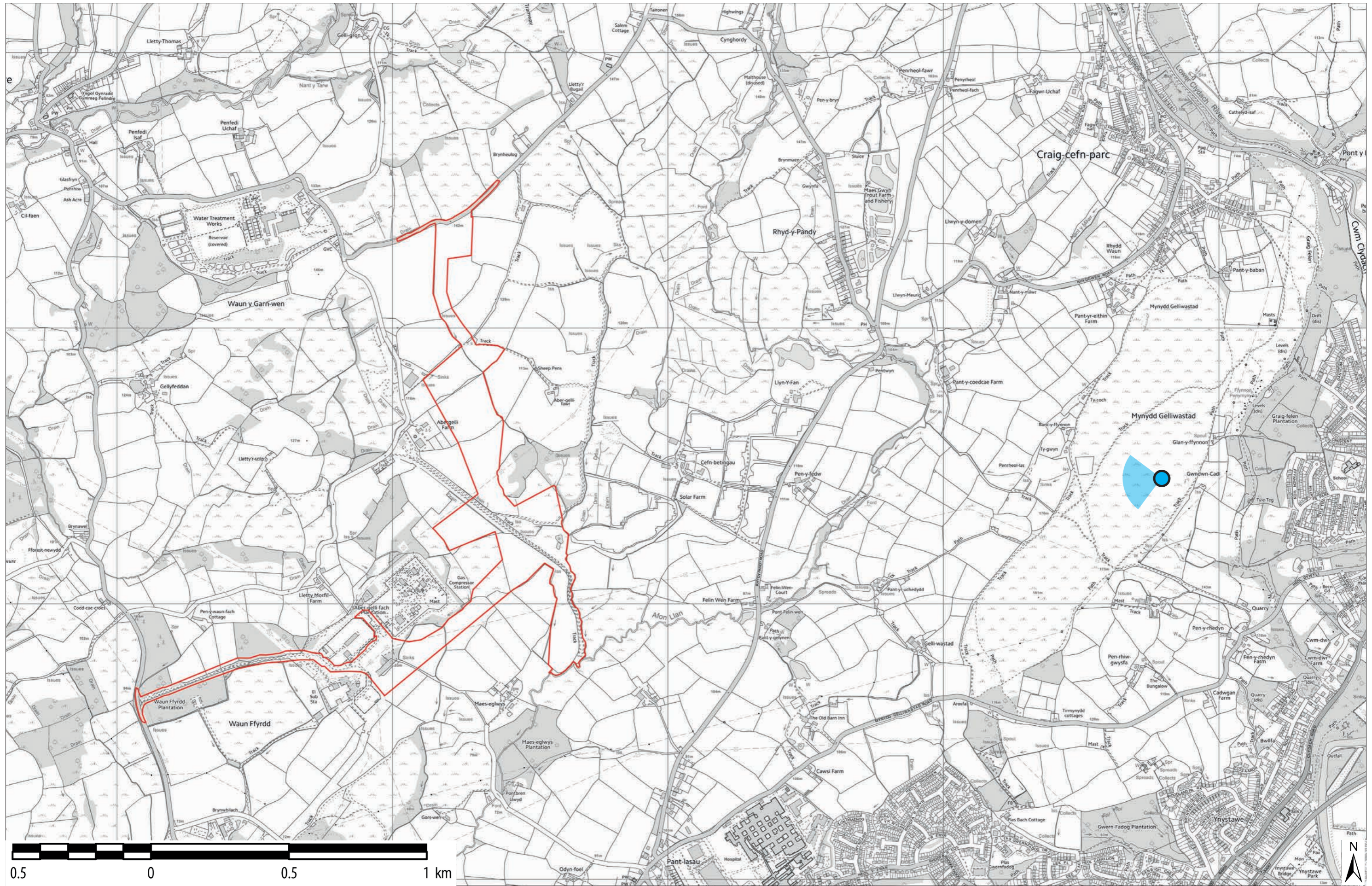

 Project Site Boundary

© Crown copyright and database rights
[2017] Ordnance Survey 0100031673

ABERGELLI POWER PROJECT
VIEWPOINT 10: Trig point, Mynydd Gelliwastad

Sheet: 1 of 4



EXISTING VIEW - WINTER



Camera: Canon EOS 5D Mk2
Lens: 50 mm (Canon EF 50 mm f/1.8)
Horizontal Field of View: 90°
Distance to Stack: 2.28km

Date/Time 22.03.18 12:30
Paper Size A3

Note:
Images to be viewed at a comfortable arm's length.

ABERGELLI POWER PROJECT
VIEWPOINT 10: Trig point, Mynydd Gelliwastad
Sheet: 2 of 4



Camera: Canon EOS 5D Mk2
Lens: 50 mm (Canon EF 50 mm f/1.8)
Horizontal Field of View: 90°
Distance to Stack: 2.28km

Date/Time 22.03.18 12:30
Paper Size A3

Note:
Images to be viewed at a comfortable arm's length.

ABERGELLI POWER PROJECT
VIEWPOINT 10: Trig point, Mynydd Gelliwastad
Sheet: 3 of 4



50MM SINGLE FRAME IMAGE - WINTER PHOTOGRAPHY VVM



Camera: Canon EOS 5D Mk2
Lens: 50 mm (Canon EF 50 mm f/1.8)
Horizontal Field of View: 39.6°
Distance to Stack: 2.28km

Date/Time 22.03.18 12:30
Paper Size A3

Note:
Images to be viewed at a comfortable arm's length.

ABERGELLI POWER PROJECT
VIEWPOINT 10: Trig point, Mynydd Gelliwastad

Sheet: 4 of 4

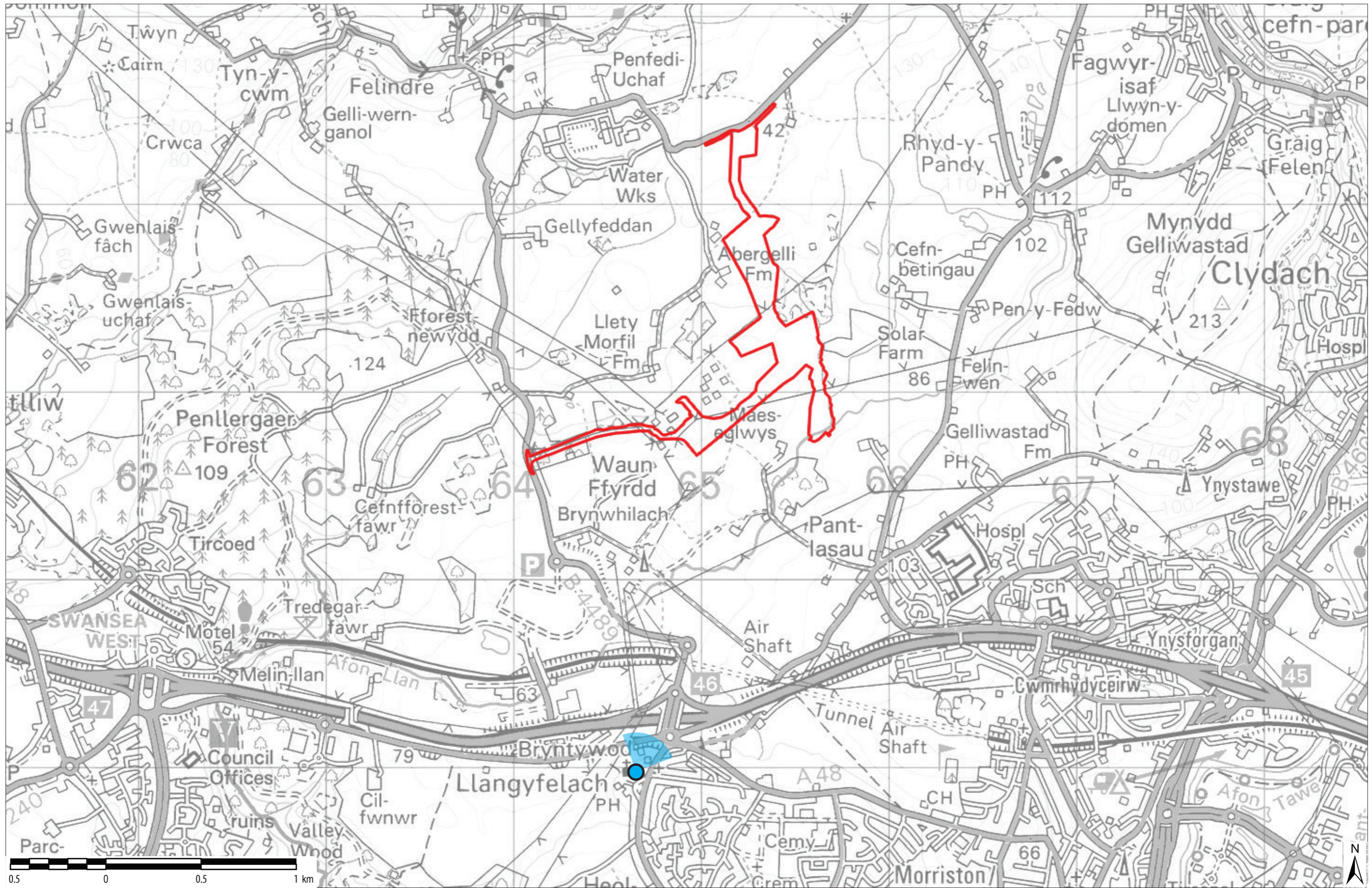

 Project Site Boundary

AECOM

© Crown copyright and database rights
[2017] Ordnance Survey 0100031673

ABERGELLI POWER PROJECT
VIEWPOINT 11: Llangyfelach Churchyard
Sheet: 1 of 6



EXISTING VIEW - WINTER



Camera: Canon EOS 5D Mk2
Lens: 50 mm (Canon EF 50 mm f/1.8)
Horizontal Field of View: 90°
Distance to Stack: 2.49km

Date/Time 22.03.18 09:00
Paper Size A3

Note:
Images to be viewed at a comfortable arm's length.

ABERGELLI POWER PROJECT
VIEWPOINT 11: Llangyfelach Churchyard
Sheet: 2 of 6



WINTER PHOTOGRAPHY WIRELINE



WINTER PHOTOGRAPHY VVM



Camera: Canon EOS 5D Mk2
 Lens: 50 mm (Canon EF 50 mm f/1.8)
 Horizontal Field of View: 90°
 Distance to Stack: 2.49km

Date/Time 22.03.18 09:00
 Paper Size A3

Note:
 Images to be viewed at a comfortable arm's length.

ABERGELLI POWER PROJECT
 VIEWPOINT 11: Llangyfelach Churchyard

Sheet: 3 of 6



50MM SINGLE FRAME IMAGE - WINTER PHOTOGRAPHY VVM



Camera: Canon EOS 5D Mk2
Lens: 50 mm (Canon EF 50 mm f/1.8)
Horizontal Field of View: 39.6°
Distance to Stack: 2.49km

Date/Time 22.03.18 09:00
Paper Size A3

Note:
Images to be viewed at a comfortable arm's length.

ABERGELLI POWER PROJECT
VIEWPOINT 11: Llangyfelach Churchyard
Sheet: 4 of 6



EXISTING VIEW - SUMMER



Camera: Canon EOS 5D Mk2
Lens: 50 mm (Canon EF 50 mm f/1.8)
Horizontal Field of View: 90°
Distance to Stack: 2.49km

Date/Time 25.08.17 07:59
Paper Size A3

Note:
Images to be viewed at a comfortable arm's length.

ABERGELLI POWER PROJECT
VIEWPOINT 11: Llangyfelach Churchyard
Sheet: 5 of 6

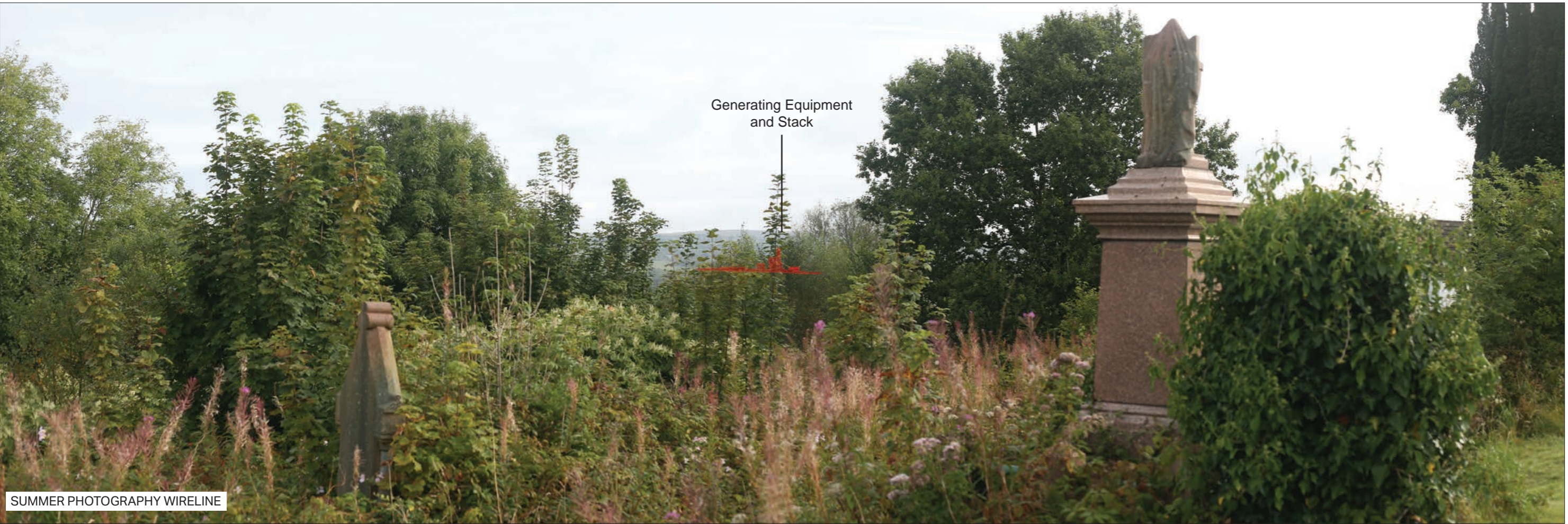

SUMMER PHOTOGRAPHY WIRELINE



SUMMER PHOTOGRAPHY VVM



Camera: Canon EOS 5D Mk2
 Lens: 50 mm (Canon EF 50 mm f/1.8)
 Horizontal Field of View: 90°
 Distance to Stack: 2.49km

Date/Time 25.08.17 07:59
 Paper Size A3

Note:
 Images to be viewed at a comfortable arm's length.

ABERGELLI POWER PROJECT
 VIEWPOINT 11: Llangyfelach Churchyard

Sheet: 6 of 6

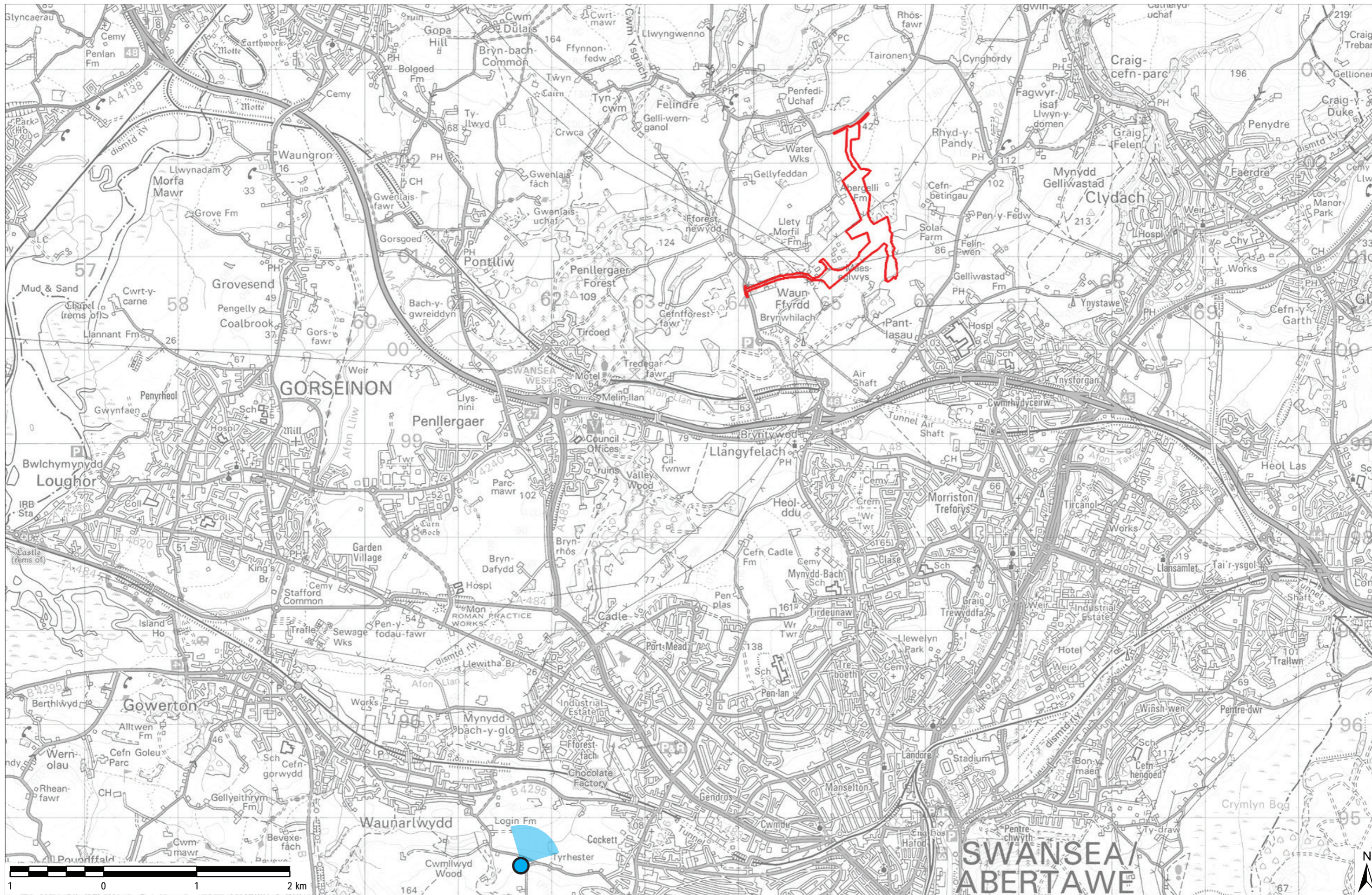

 Project Site Boundary

AECOM

© Crown copyright and database rights
[2017] Ordnance Survey 0100031673

ABERGELLI POWER PROJECT

VIEWPOINT 12: Carnglas

Sheet: 1 of 6



EXISTING VIEW - WINTER



Camera: Canon EOS 5D Mk2
Lens: 50 mm (Canon EF 50 mm f/1.8)
Horizontal Field of View: 90°
Distance to Stack: 7.79km

Date/Time 22.03.18 13:49
Paper Size A3

Note:
Images to be viewed at a comfortable arm's length.

ABERGELLI POWER PROJECT

VIEWPOINT 12: Carnglas

Sheet: 2 of 6



Generating Equipment
and Stack

WINTER PHOTOGRAPHY WIRELINE



WINTER PHOTOGRAPHY VVM



Camera: Canon EOS 5D Mk2
Lens: 50 mm (Canon EF 50 mm f/1.8)
Horizontal Field of View: 90°
Distance to Stack: 7.79km

Date/Time 22.03.18 13:49
Paper Size A3

Note:
Images to be viewed at a comfortable arm's length.

ABERGELLI POWER PROJECT

VIEWPOINT 12: Carnglas

Sheet: 3 of 6



50MM SINGLE FRAME IMAGE - WINTER PHOTOGRAPHY VVM



Camera: Canon EOS 5D Mk2
Lens: 50 mm (Canon EF 50 mm f/1.8)
Horizontal Field of View: 39.6°
Distance to Stack: 7.79km

Date/Time 22.03.18 13:49
Paper Size A3

Note:
Images to be viewed at a comfortable arm's length.

ABERGELLI POWER PROJECT

VIEWPOINT 12: Carnglas

Sheet: 4 of 6



EXISTING VIEW - SUMMER



Camera: Canon EOS 5D Mk2
Lens: 50 mm (Canon EF 50 mm f/1.8)
Horizontal Field of View: 90°
Distance to Stack: 7.79km

Date/Time 15.09.17 11:28
Paper Size A3

Note:
Images to be viewed at a comfortable arm's length.

ABERGELLI POWER PROJECT

VIEWPOINT 12: Carnglas

Sheet: 5 of 6



Generating Equipment
and Stack

SUMMER PHOTOGRAPHY WIRELINE



SUMMER PHOTOGRAPHY VVM



Camera: Canon EOS 5D Mk2
Lens: 50 mm (Canon EF 50 mm f/1.8)
Horizontal Field of View: 90°
Distance to Stack: 7.79km

Date/Time 15.09.17 11:28
Paper Size A3

Note:
Images to be viewed at a comfortable arm's length.

ABERGELLI POWER PROJECT
VIEWPOINT 12: Carnglas
Sheet: 6 of 6

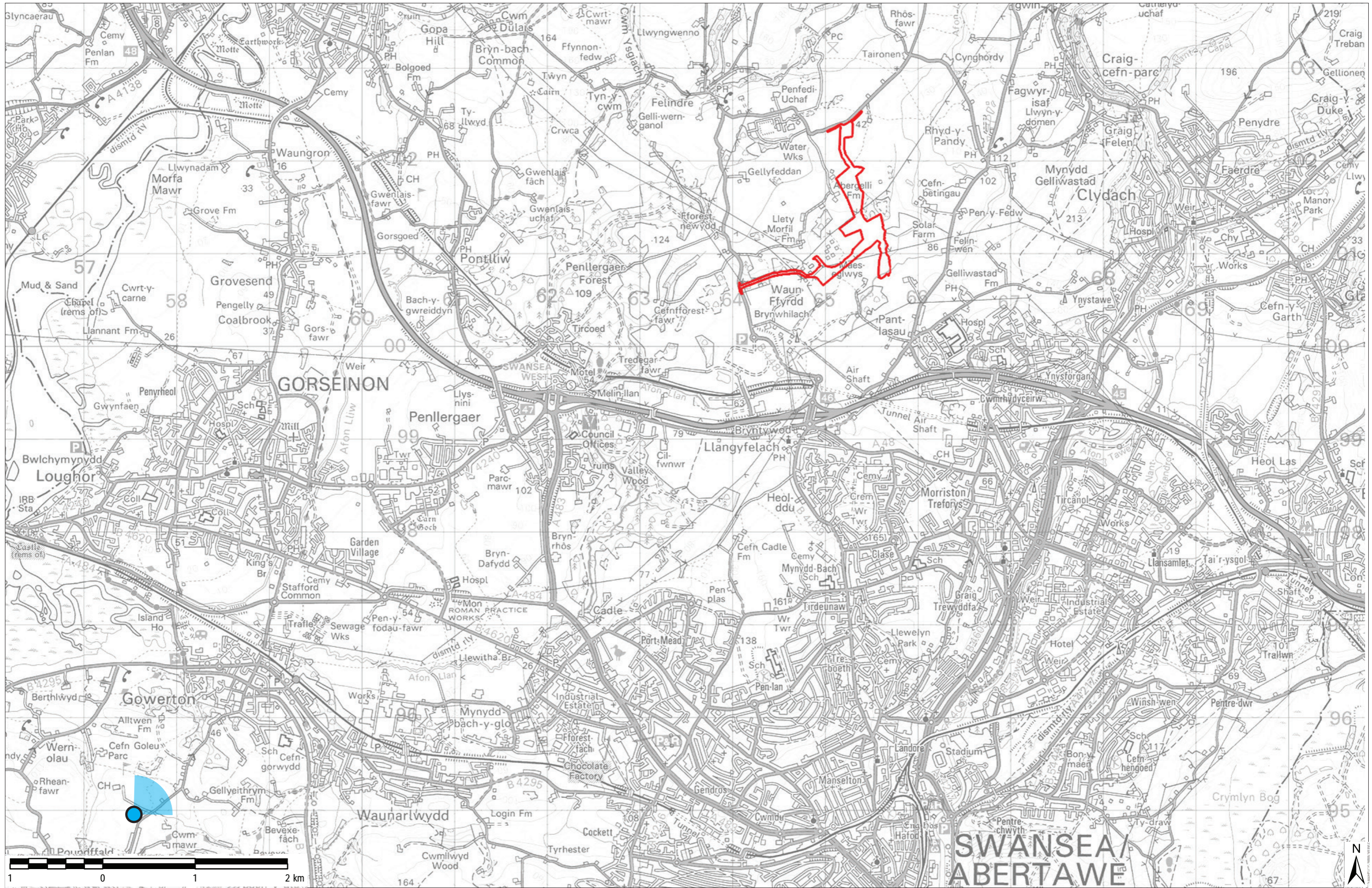

 Project Site Boundary

AECOM

© Crown copyright and database rights
[2017] Ordnance Survey 0100031673

ABERGELLI POWER PROJECT

VIEWPOINT 13: Three Crosses

Sheet: 1 of 6



EXISTING VIEW - WINTER



Camera: Canon EOS 5D Mk2
Lens: 50 mm (Canon EF 50 mm f/1.8)
Horizontal Field of View: 90°
Distance to Stack: 10.20km

Date/Time 22.03.18 14:04
Paper Size A3

Note:
Images to be viewed at a comfortable arm's length.

ABERGELLI POWER PROJECT
VIEWPOINT 13: Three Crosses
Sheet: 2 of 6



WINTER PHOTOGRAPHY WIRELINE



WINTER PHOTOGRAPHY VVM



Camera: Canon EOS 5D Mk2
Lens: 50 mm (Canon EF 50 mm f/1.8)
Horizontal Field of View: 90°
Distance to Stack: 10.20km

Date/Time 22.03.18 14:04
Paper Size A3

Note:
Images to be viewed at a comfortable arm's length.

ABERGELLI POWER PROJECT
VIEWPOINT 13: Three Crosses
Sheet: 3 of 6



50MM SINGLE FRAME IMAGE - WINTER PHOTOGRAPHY WIRELINE



Camera: Canon EOS 5D Mk2
Lens: 50 mm (Canon EF 50 mm f/1.8)
Horizontal Field of View: 39.6°
Distance to Stack: 10.20km

Date/Time 22.03.18 14:04
Paper Size A3

Note:
Images to be viewed at a comfortable arm's length.

ABERGELLI POWER PROJECT
VIEWPOINT 13: Three Crosses
Sheet: 4 of 6



EXISTING VIEW - SUMMER



Camera: Canon EOS 5D Mk2
Lens: 50 mm (Canon EF 50 mm f/1.8)
Horizontal Field of View: 90°
Distance to Stack: 10.20km

Date/Time 15.09.17 11:46
Paper Size A3

Note:
Images to be viewed at a comfortable arm's length.

ABERGELLI POWER PROJECT
VIEWPOINT 13: Three Crosses
Sheet: 5 of 6



SUMMER PHOTOGRAPHY WIRELINE



SUMMER PHOTOGRAPHY VVM



Camera: Canon EOS 5D Mk2
 Lens: 50 mm (Canon EF 50 mm f/1.8)
 Horizontal Field of View: 90°
 Distance to Stack: 10.20km

Date/Time 15.09.17 11:46
 Paper Size A3

Note:
 Images to be viewed at a comfortable arm's length.

ABERGELLI POWER PROJECT
 VIEWPOINT 13: Three Crosses
 Sheet: 6 of 6

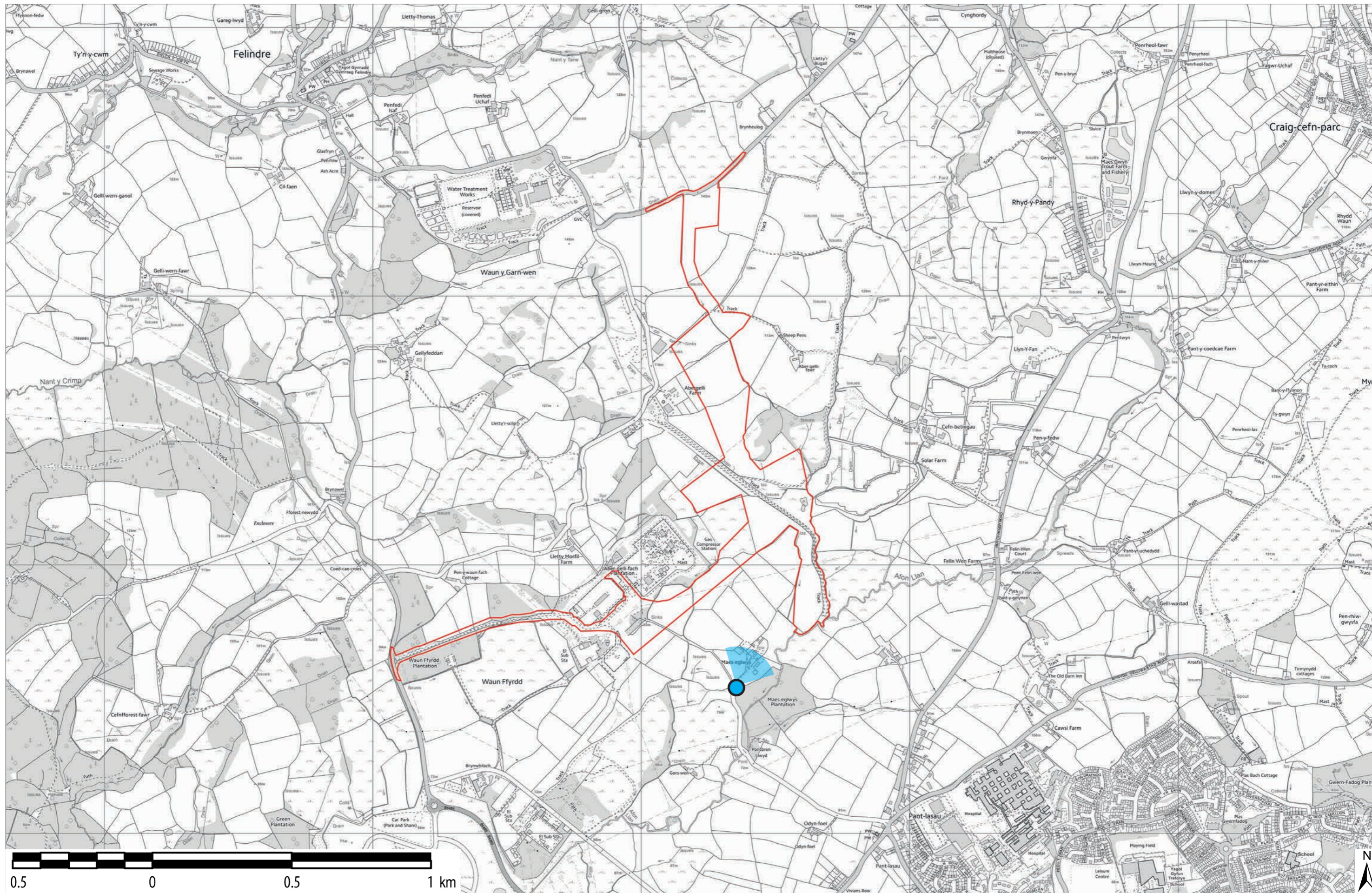

 Project Site Boundary

© Crown copyright and database rights
[2017] Ordnance Survey 0100031673

ABERGELLI POWER PROJECT

VIEWPOINT 14: Public Right of Way near Maes-eglwys Farm

Sheet: 1 of 6



EXISTING VIEW - WINTER



Camera: Canon EOS 5D Mk2
Lens: 50 mm (Canon EF 50 mm f/1.8)
Horizontal Field of View: 90°
Distance to Stack: 0.76km

Date/Time 22.03.18 09:29
Paper Size A3

Note:
Images to be viewed at a comfortable arm's length.

ABERGELLI POWER PROJECT
VIEWPOINT 14: Public Right of Way near Maes-eglwys Farm
Sheet: 2 of 6



Camera: Canon EOS 5D Mk2
 Lens: 50 mm (Canon EF 50 mm f/1.8)
 Horizontal Field of View: 90°
 Distance to Stack: 0.76km

Date/Time 22.03.18 09:29
 Paper Size A3

Note:
 Images to be viewed at a comfortable arm's length.

ABERGELLI POWER PROJECT
 VIEWPOINT 14: Public Right of Way near Maes-eglwys Farm
 Sheet: 3 of 6



50MM SINGLE FRAME IMAGE - WINTER PHOTOGRAPHY VVM



Camera: Canon EOS 5D Mk2
Lens: 50 mm (Canon EF 50 mm f/1.8)
Horizontal Field of View: 39.6°
Distance to Stack: 0.76km

Date/Time 22.03.18 09:29
Paper Size A3

Note:
Images to be viewed at a comfortable arm's length.

ABERGELLI POWER PROJECT
VIEWPOINT 14: Public Right of Way near Maes-eglwys Farm
Sheet: 4 of 6



EXISTING VIEW - SUMMER



Camera: Canon EOS 5D Mk2
Lens: 50 mm (Canon EF 50 mm f/1.8)
Horizontal Field of View: 90°
Distance to Stack: 0.76km

Date/Time 15.09.17 08:18
Paper Size A3

Note:
Images to be viewed at a comfortable arm's length.

ABERGELLI POWER PROJECT
VIEWPOINT 14: Public Right of Way near Maes-eglwys Farm
Sheet: 5 of 6



SUMMER PHOTOGRAPHY WIRELINE



SUMMER PHOTOGRAPHY VVM



Camera: Canon EOS 5D Mk2
 Lens: 50 mm (Canon EF 50 mm f/1.8)
 Horizontal Field of View: 90°
 Distance to Stack: 0.76km

Date/Time 15.09.17 08:18
 Paper Size A3

Note:
 Images to be viewed at a comfortable arm's length.

ABERGELLI POWER PROJECT
 VIEWPOINT 14: Public Right of Way near Maes-eglwys Farm
 Sheet: 6 of 6

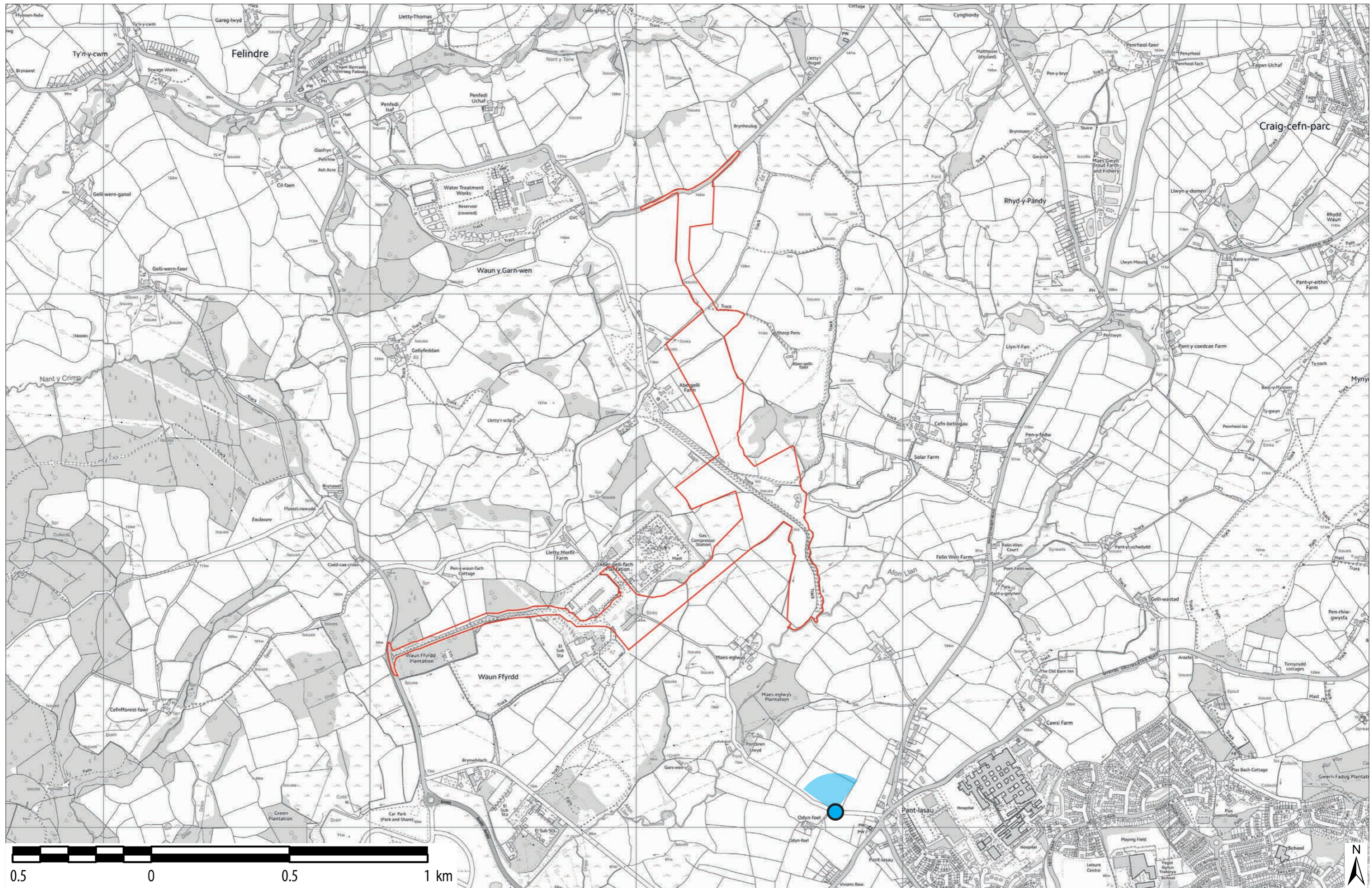

 Project Site Boundary

© Crown copyright and database rights
[2017] Ordnance Survey 0100031673

ABERGELLI POWER PROJECT
VIEWPOINT 15: Public Right of Way and minor road

Sheet: 1 of 6



EXISTING VIEW - WINTER



Camera: Canon EOS 5D Mk2
Lens: 50 mm (Canon EF 50 mm f/1.8)
Horizontal Field of View: 90°
Distance to Stack: 1.25km

Date/Time 22.03.18 09:22
Paper Size A3

Note:
Images to be viewed at a comfortable arm's length.

ABERGELLI POWER PROJECT
VIEWPOINT 15: Public Right of Way and minor road
Sheet: 2 of 6



Camera: Canon EOS 5D Mk2
 Lens: 50 mm (Canon EF 50 mm f/1.8)
 Horizontal Field of View: 90°
 Distance to Stack: 1.25km

Date/Time 22.03.18 09:22
 Paper Size A3

Note:
 Images to be viewed at a comfortable arm's length.

ABERGELLI POWER PROJECT
 VIEWPOINT 15: Public Right of Way and minor road
 Sheet: 3 of 6



50MM SINGLE FRAME IMAGE - WINTER PHOTOGRAPHY VVM



Camera: Canon EOS 5D Mk2
Lens: 50 mm (Canon EF 50 mm f/1.8)
Horizontal Field of View: 39.6°
Distance to Stack: 1.25km

Date/Time 22.03.18 09:22
Paper Size A3

Note:
Images to be viewed at a comfortable arm's length.

ABERGELLI POWER PROJECT
VIEWPOINT 15: Public Right of Way and minor road
Sheet: 4 of 6



EXISTING VIEW - SUMMER



Camera: Canon EOS 5D Mk2
Lens: 50 mm (Canon EF 50 mm f/1.8)
Horizontal Field of View: 90°
Distance to Stack: 1.25km

Date/Time 25.08.17 08:47
Paper Size A3

Note:
Images to be viewed at a comfortable arm's length.

ABERGELLI POWER PROJECT
VIEWPOINT 15: Public Right of Way and minor road
Sheet: 5 of 6



SUMMER PHOTOGRAPHY WIRELINE



SUMMER PHOTOGRAPHY VVM



Camera: Canon EOS 5D Mk2
 Lens: 50 mm (Canon EF 50 mm f/1.8)
 Horizontal Field of View: 90°
 Distance to Stack: 1.25km

Date/Time 25.08.17 08:47
 Paper Size A3

Note:
 Images to be viewed at a comfortable arm's length.

ABERGELLI POWER PROJECT
 VIEWPOINT 15: Public Right of Way and minor road
 Sheet: 6 of 6

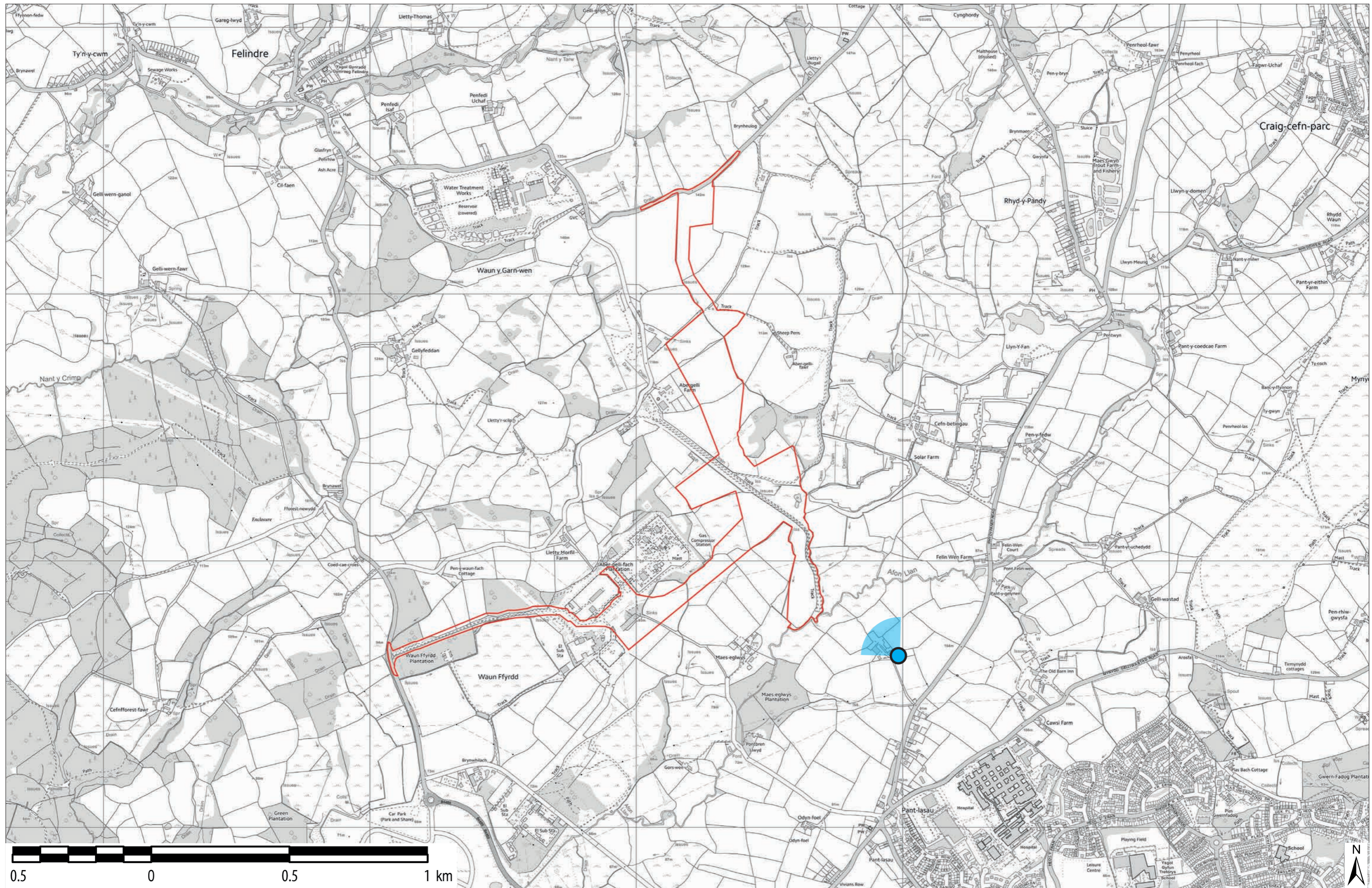

 Project Site Boundary

© Crown copyright and database rights
[2017] Ordnance Survey 0100031673

ABERGELLI POWER PROJECT

VIEWPOINT 16: Dorglwyd

Sheet: 1 of 6



EXISTING VIEW - WINTER



Camera: Canon EOS 5D Mk2
Lens: 50 mm (Canon EF 50 mm f/1.8)
Horizontal Field of View: 90°
Distance to Stack: 0.77km

Date/Time 22.03.18 13:07
Paper Size A3

Note:
Images to be viewed at a comfortable arm's length.

ABERGELLI POWER PROJECT

VIEWPOINT 16: Dorglwyd

Sheet: 2 of 6



Camera: Canon EOS 5D Mk2
 Lens: 50 mm (Canon EF 50 mm f/1.8)
 Horizontal Field of View: 90°
 Distance to Stack: 0.77km

Date/Time 22.03.18 13:07
 Paper Size A3

Note:
 Images to be viewed at a comfortable arm's length.

ABERGELLI POWER PROJECT

VIEWPOINT 16: Dorglwyd

Sheet: 3 of 6



50MM SINGLE FRAME IMAGE - WINTER PHOTOGRAPHY VVM



Camera: Canon EOS 5D Mk2
Lens: 50 mm (Canon EF 50 mm f/1.8)
Horizontal Field of View: 39.6°
Distance to Stack: 0.77km

Date/Time 22.03.18 13:07
Paper Size A3

Note:
Images to be viewed at a comfortable arm's length.

ABERGELLI POWER PROJECT

VIEWPOINT 16: Dorglwyd

Sheet: 4 of 6



EXISTING VIEW - SUMMER



Camera: Canon EOS 5D Mk2
Lens: 50 mm (Canon EF 50 mm f/1.8)
Horizontal Field of View: 90°
Distance to Stack: 0.77km

Date/Time 25.08.17 09:35
Paper Size A3

Note:
Images to be viewed at a comfortable arm's length.

ABERGELLI POWER PROJECT

VIEWPOINT 16: Dorglwyd

Sheet: 5 of 6

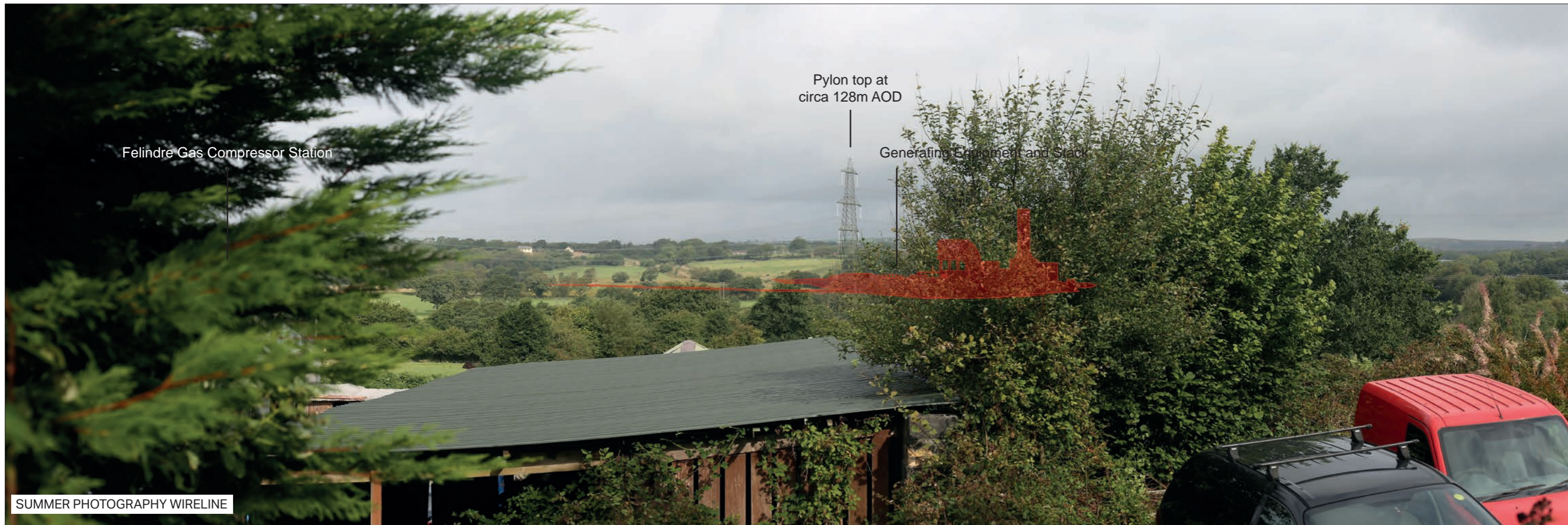

SUMMER PHOTOGRAPHY WIRELINE



SUMMER PHOTOGRAPHY VVM



Camera: Canon EOS 5D Mk2
 Lens: 50 mm (Canon EF 50 mm f/1.8)
 Horizontal Field of View: 90°
 Distance to Stack: 0.77km

Date/Time 25.08.17 09:35
 Paper Size A3

Note:
 Images to be viewed at a comfortable arm's length.

ABERGELLI POWER PROJECT

VIEWPOINT 16: Dorglwyd

Sheet: 6 of 6



 Project Site Boundary

© Crown copyright and database rights
[2017] Ordnance Survey 0100031673

ABERGELLI POWER PROJECT
VIEWPOINT 17: Cefn Betingau Farm

Sheet: 1 of 6



EXISTING VIEW - WINTER



Camera: Canon EOS 5D Mk2
Lens: 50 mm (Canon EF 50 mm f/1.8)
Horizontal Field of View: 90°
Distance to Stack: 0.50km

Date/Time 22.03.18 12:55
Paper Size A3

Note:
Images to be viewed at a comfortable arm's length.

ABERGELLI POWER PROJECT
VIEWPOINT 17: Cefn Betingau Farm
Sheet: 2 of 6

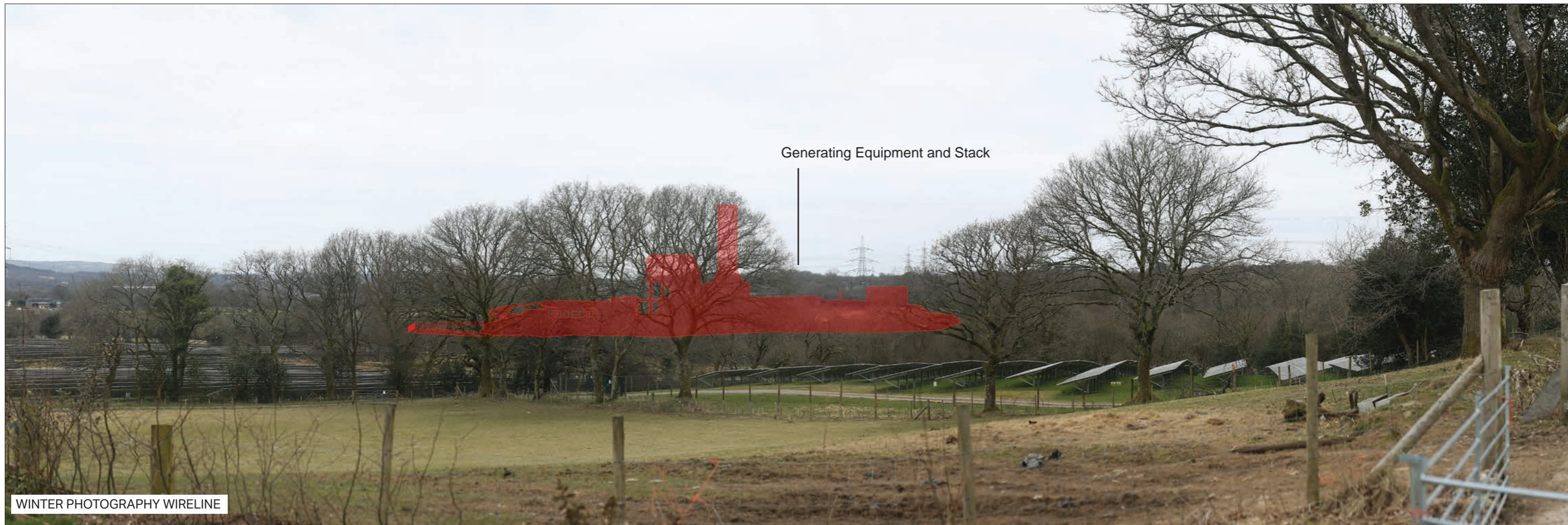

Generating Equipment and Stack

WINTER PHOTOGRAPHY WIRELINE



WINTER PHOTOGRAPHY VVM



Camera: Canon EOS 5D Mk2
 Lens: 50 mm (Canon EF 50 mm f/1.8)
 Horizontal Field of View: 90°
 Distance to Stack: 0.50km

Date/Time 22.03.18 12:55
 Paper Size A3

Note:
 Images to be viewed at a comfortable arm's length.

ABERGELLI POWER PROJECT
 VIEWPOINT 17: Cefn Betingau Farm

Sheet: 3 of 6



50MM SINGLE FRAME IMAGE - WINTER PHOTOGRAPHY VVM



Camera: Canon EOS 5D Mk2
Lens: 50 mm (Canon EF 50 mm f/1.8)
Horizontal Field of View: 39.6°
Distance to Stack: 0.50km

Date/Time 22.03.18 12:55
Paper Size A3

Note:
Images to be viewed at a comfortable arm's length.

ABERGELLI POWER PROJECT
VIEWPOINT 17: Cefn Betingau Farm

Sheet: 4 of 6



EXISTING VIEW - SUMMER



Camera: Canon EOS 5D Mk2
Lens: 50 mm (Canon EF 50 mm f/1.8)
Horizontal Field of View: 90°
Distance to Stack: 0.50km

Date/Time 25.08.17 09:09
Paper Size A3

Note:
Images to be viewed at a comfortable arm's length.

ABERGELLI POWER PROJECT
VIEWPOINT 17: Cefn Betingau Farm
Sheet: 5 of 6

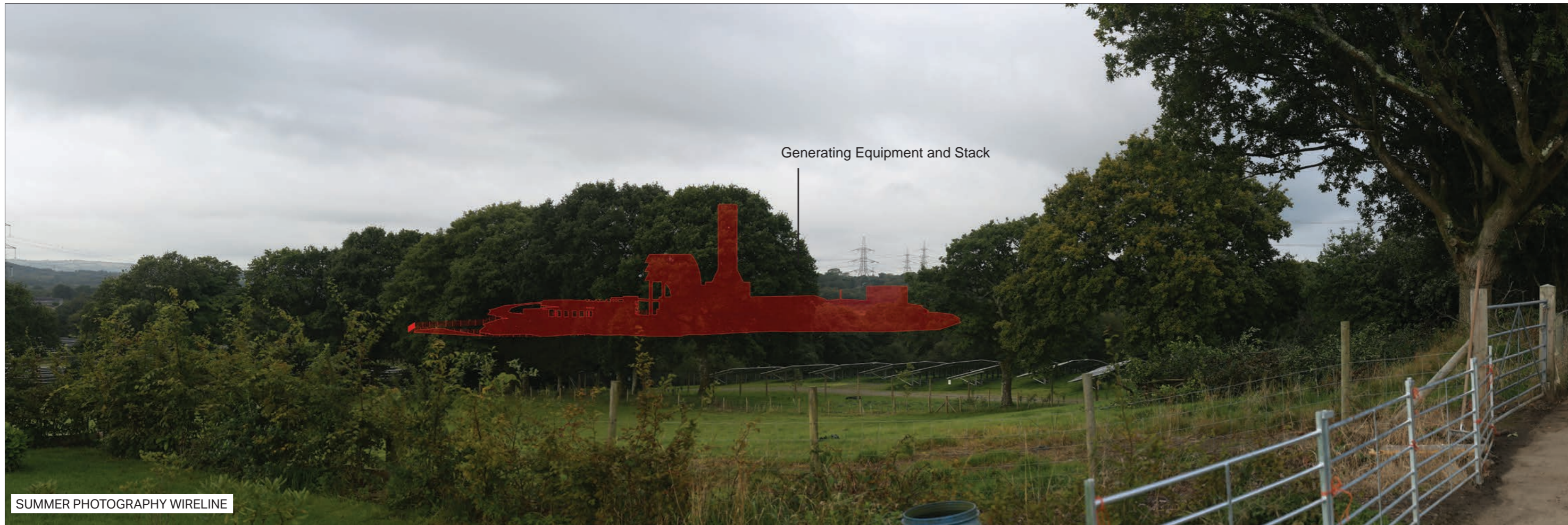

SUMMER PHOTOGRAPHY WIRELINE



SUMMER PHOTOGRAPHY VVM



Camera: Canon EOS 5D Mk2
 Lens: 50 mm (Canon EF 50 mm f/1.8)
 Horizontal Field of View: 90°
 Distance to Stack: 0.50km

Date/Time 25.08.17 09:09
 Paper Size A3

Note:
 Images to be viewed at a comfortable arm's length.

ABERGELLI POWER PROJECT
 VIEWPOINT 17: Cefn Betingau Farm

Sheet: 6 of 6

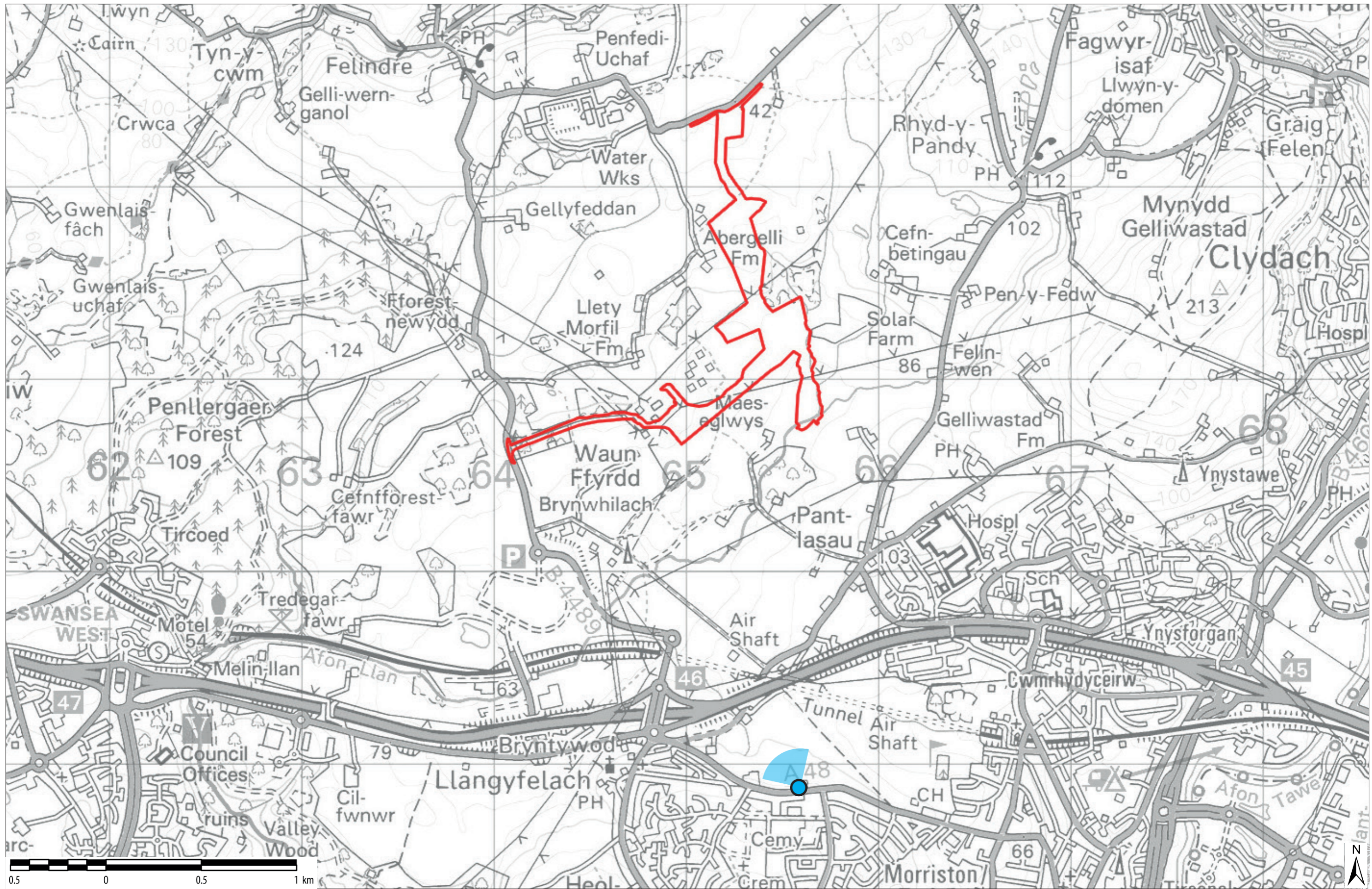

0.5 0 0.5 1 km

 Project Site Boundary

AECOM

© Crown copyright and database rights
[2017] Ordnance Survey 0100031673

ABERGELLI POWER PROJECT
VIEWPOINT 18: Footpath on the north side of the A48 Clasemont Road

Sheet: 1 of 6



EXISTING VIEW - WINTER



Camera: Canon EOS 5D Mk2
Lens: 50 mm (Canon EF 50 mm f/1.8)
Horizontal Field of View: 90°
Distance to Stack: 2.44km

Date/Time 22.03.18 13:21
Paper Size A3

Note:
Images to be viewed at a comfortable arm's length.

ABERGELLI POWER PROJECT

VIEWPOINT 18: Footpath on the north side of the A48 Clasemont Road

Sheet: 2 of 6



WINTER PHOTOGRAPHY WIRELINE



WINTER PHOTOGRAPHY VVM



Camera: Canon EOS 5D Mk2
 Lens: 50 mm (Canon EF 50 mm f/1.8)
 Horizontal Field of View: 90°
 Distance to Stack: 2.44km

Date/Time 22.03.18 13:21
 Paper Size A3

Note:
 Images to be viewed at a comfortable arm's length.

ABERGELLI POWER PROJECT

VIEWPOINT 18: Footpath on the north side of the A48 Clasmont Road

Sheet: 3 of 6



50MM SINGLE FRAME IMAGE - WINTER PHOTOGRAPHY VVM



Camera: Canon EOS 5D Mk2
Lens: 50 mm (Canon EF 50 mm f/1.8)
Horizontal Field of View: 39.6°
Distance to Stack: 2.44km

Date/Time 22.03.18 13:21
Paper Size A3

Note:
Images to be viewed at a comfortable arm's length.

ABERGELLI POWER PROJECT

VIEWPOINT 18: Footpath on the north side of the A48 Clasemont Road

Sheet: 4 of 6



EXISTING VIEW - SUMMER



Camera: Canon EOS 5D Mk2
Lens: 50 mm (Canon EF 50 mm f/1.8)
Horizontal Field of View: 90°
Distance to Stack: 2.44km

Date/Time 25.08.17 08:15
Paper Size A3

Note:
Images to be viewed at a comfortable arm's length.

ABERGELLI POWER PROJECT

VIEWPOINT 18: Footpath on the north side of the A48 Clasmont Road

Sheet: 5 of 6

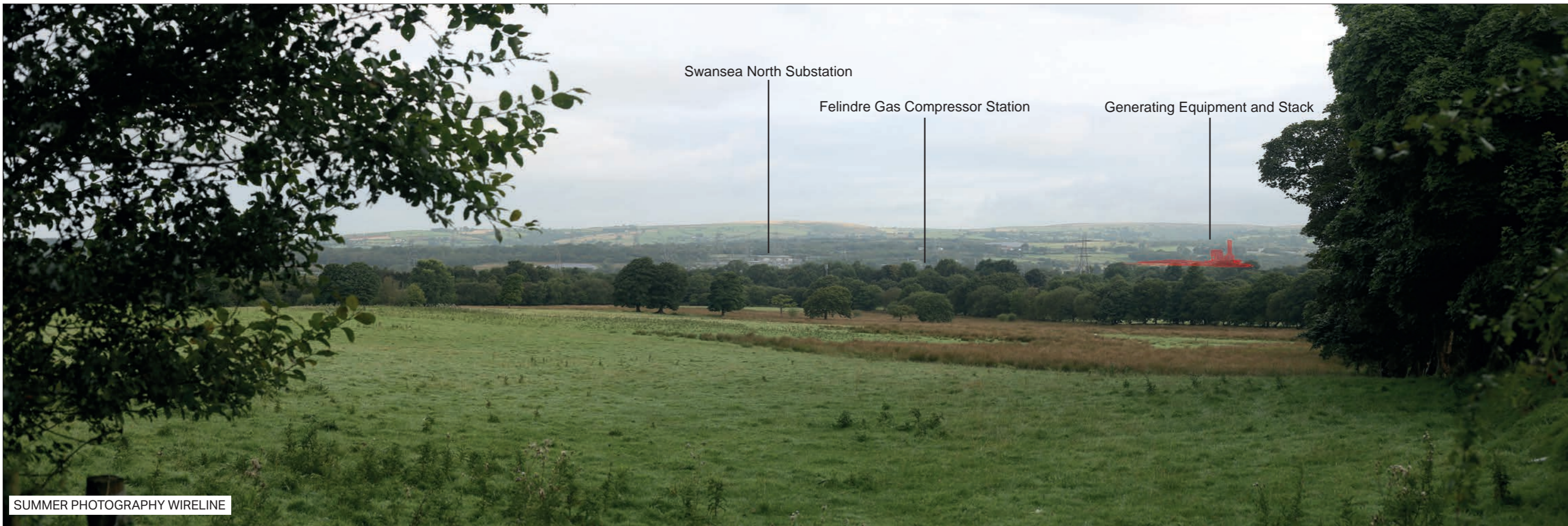

Camera: Canon EOS 5D Mk2
 Lens: 50 mm (Canon EF 50 mm f/1.8)
 Horizontal Field of View: 90°
 Distance to Stack: 2.44km

Date/Time 25.08.17 08:15
 Paper Size A3

Note:
 Images to be viewed at a comfortable arm's length.

ABERGELLI POWER PROJECT
 VIEWPOINT 18: Footpath on the north side of the A48 Clasmont Road
 Sheet: 6 of 6



 Project Site Boundary

© Crown copyright and database rights
[2017] Ordnance Survey 0100031673

ABERGELLI POWER STATION

VIEWPOINT 19: Fairwood Common on the boundary of the Gower AONB

Sheet: 1 of 4



EXISTING VIEW - WINTER



Camera: Canon EOS 5D Mk2
Lens: 50 mm (Canon EF 50 mm f/1.8)
Horizontal Field of View: 90°
Distance to Stack: 11.45km

Date/Time 22.03.18 14:28
Paper Size A3

Note:
Images to be viewed at a comfortable arm's length.

ABERGELLI POWER STATION
VIEWPOINT 19: Fairwood Common on the boundary of the Gower AONB
Sheet: 2 of 4



Generating Equipment and Stack

WINTER PHOTOGRAPHY WIRELINE



WINTER PHOTOGRAPHY VVM



Camera: Canon EOS 5D Mk2
 Lens: 50 mm (Canon EF 50 mm f/1.8)
 Horizontal Field of View: 90°
 Distance to Stack: 11.45km

Date/Time 22.03.18 14:28
 Paper Size A3

Note:
 Images to be viewed at a comfortable arm's length.

ABERGELLI POWER STATION
 VIEWPOINT 19: Fairwood Common on the boundary of the Gower AONB
 Sheet: 3 of 4



50MM SINGLE FRAME IMAGE - WINTER PHOTOGRAPHY VVM



Camera: Canon EOS 5D Mk2
Lens: 50 mm (Canon EF 50 mm f/1.8)
Horizontal Field of View: 39.6°
Distance to Stack: 11.45km

Date/Time 22.03.18 14:28
Paper Size A3

Note:
Images to be viewed at a comfortable arm's length.

ABERGELLI POWER STATION
VIEWPOINT 19: Fairwood Common on the boundary of the Gower AONB

Sheet: 4 of 4