



The Abergelli Power Gas Fired Generating Station Order

6.3 Environmental Statement Figures Part II

Planning Act 2008
The Infrastructure Planning
(Applications: Prescribed Forms and Procedure) Regulations 2009

PINS Reference Number: EN010069
Document Reference: 6.3
Regulation Number: 5(2)(a), 5(2)(l) Figures 8.2 & 9.5, 5(2)(m)
Figures 13.1 & 13.2 & Infrastructure
Planning (Environmental Impact
Assessment) Regulations 2009
Author: AECOM

Revision	Date	Description
0	May 2018	Submission Version



TABLE OF CONTENTS

Figures

Figure 10.1: UDP Mineral Resources Plan

Figure 10.2: Mine Abandonment Plan

Figure 10.3: Potential Sources of Contamination and Locations of Interest

Figure 11.1: Landscape Designations

Figure 11.2: LANDMAP Aspect Data - Visual and Sensory

Figure 11.3: LANDMAP Aspect Data - Habitat

Figure 11.4: LANDMAP Aspect Data - Geological

Figure 11.5: LANDMAP Aspect Data - Historic

Figure 11.6: LANDMAP Aspect Data - Cultural

Figure 11.7: ZTV and Viewpoints up to 5 km

Figure 11.8: ZTV and Viewpoints up to 15 km

Figure 11.9: ZTV and Visual and Sensory LANDMAP Aspect Data

Figure 12.1: Study Area

Figure 12.2: Local Highway Network

Figure 12.3: Traffic Flows – 2014 Observed – Weekday AM Peak Hour

Figure 12.4: Traffic Flows – 2014 Observed – Weekday PM Peak Hour

Figure 12.5: Traffic Flows – 2017 Base Year – Weekday AM Peak Hour

Figure 12.6: Traffic Flows – 2017 Base Year – Weekday PM Peak Hour

Figure 12.7: Pedestrian and Cycle Routes and Public Rights of Way

Figure 12.8: Traffic Flows 2022 Baseline – Weekday AM Peak Hour

Figure 12.9: Traffic Flows 2022 Baseline – Weekday PM Peak Hour

Figure 12.10: Traffic Flows – Power Generation Plant Construction Traffic: Weekday AM Peak Hour

Figure 12.11: Traffic Flows – Power Generation Plant Construction Traffic: Weekday PM Peak Hour

Figure 12.12: Traffic Flows – Gas Connection Construction Traffic: Weekday AM Peak Hour

Figure 12.13: Traffic Flows – Gas Connection Construction Traffic: Weekday PM Peak Hour

Figure 12.14: Traffic Flows – Electrical Connection construction Traffic: Weekday AM Peak Hour

Figure 12.15: Traffic Flows – Electrical Connection construction Traffic: Weekday PM Peak Hour

Figure 12.16: Traffic Flows – Project Construction Traffic: Weekday AM Peak Hour

Figure 12.17: Traffic Flows – Project Construction Traffic: Weekday PM Peak Hour

Figure 12.18: Traffic flows – 2022 Baseline + Power Generation Plant Construction Traffic: Weekday AM Peak Hour

Figure 12.19: Traffic flows – 2022 Baseline + Power Generation Plant Construction Traffic: Weekday PM Peak Hour

Figure 12.20: Traffic Flows – 2022 Baseline + Gas Connection
Construction Traffic: Weekday AM Peak Hour

Figure 12.21: Traffic Flows – 2022 Baseline + Gas Connection
Construction Traffic: Weekday PM Peak Hour

Figure 12.22: Traffic Flows – 2022 Baseline + Electrical Connection
Construction Traffic: Weekday AM Peak Hour

Figure 12.23: Traffic Flows – 2022 Baseline + Electrical Connection
Construction Traffic: Weekday PM Peak Hour

Figure 12.24: Traffic Flows – 2022 Baseline + Project Construction
Traffic: Weekday AM Peak Hour

Figure 12.25: Traffic Flows – 2022 Baseline + Project Construction
Traffic: Weekday PM Peak Hour

Figure 12.26: Traffic Flows – Cumulative Development: Weekday AM
Peak Hour

Figure 12.27: Traffic Flows – Cumulative Development: Weekday PM
Peak Hour

Figure 12.28: Traffic Flows – 2022 Baseline + Power Generation Plant
Construction Traffic + Cumulative Development: Weekday AM Peak
Hour

Figure 12.29: Traffic Flows – 2022 Baseline + Power Generation Plant
Construction Traffic + Cumulative Development: Weekday PM Peak
Hour

Figure 12.30: Traffic Flows – 2022 Baseline + Gas Connection
Construction Traffic – Cumulative Development: Weekday AM Peak
Hour

Figure 12.31: Traffic Flows – 2022 Baseline + Gas Connection
Construction Traffic – Cumulative Development: Weekday PM Peak
Hour

Figure 12.32: Traffic Flows – 2022 Baseline + Electrical Connection
Construction Traffic – Cumulative Development: Weekday AM Peak
Hour

Figure 12.33: Traffic Flows – 2022 Baseline + Electrical Connection
Construction Traffic – Cumulative Development: Weekday PM Peak
Hour

Figure 12.34: Traffic Flows – 2022 Baseline + Project Construction
Traffic + Cumulative Development: Weekday AM Peak Hour

Figure 12.35: Traffic Flows – 2022 Baseline + Project Construction
Traffic + Cumulative Development: Weekday PM Peak Hour

Figure 13.1: Historic Assets in the 1 km Study Area

Figure 13.2: Designated Historic Assets in the 5 km Study Area

Figure 14.1: Socio-Economic Study Area

Figure 14.2: Tourism/Business Survey Study Area

Figure 14.3: Community Infrastructure Study Area

Figure 14.4: Tourism Audit

Figure 14.5: Community Infrastructure Audit – Schools

Figure 14.6: Community Infrastructure Audit – GP Surgeries and
Hospitals

Figure 14.7: Community Infrastructure Audit – Pharmacies

Figure 14.8: Community Infrastructure Audit – Dentists and Recreation
& Arts

Figure 14.9: Net Additionality Framework (*embedded within Chapter
14*)

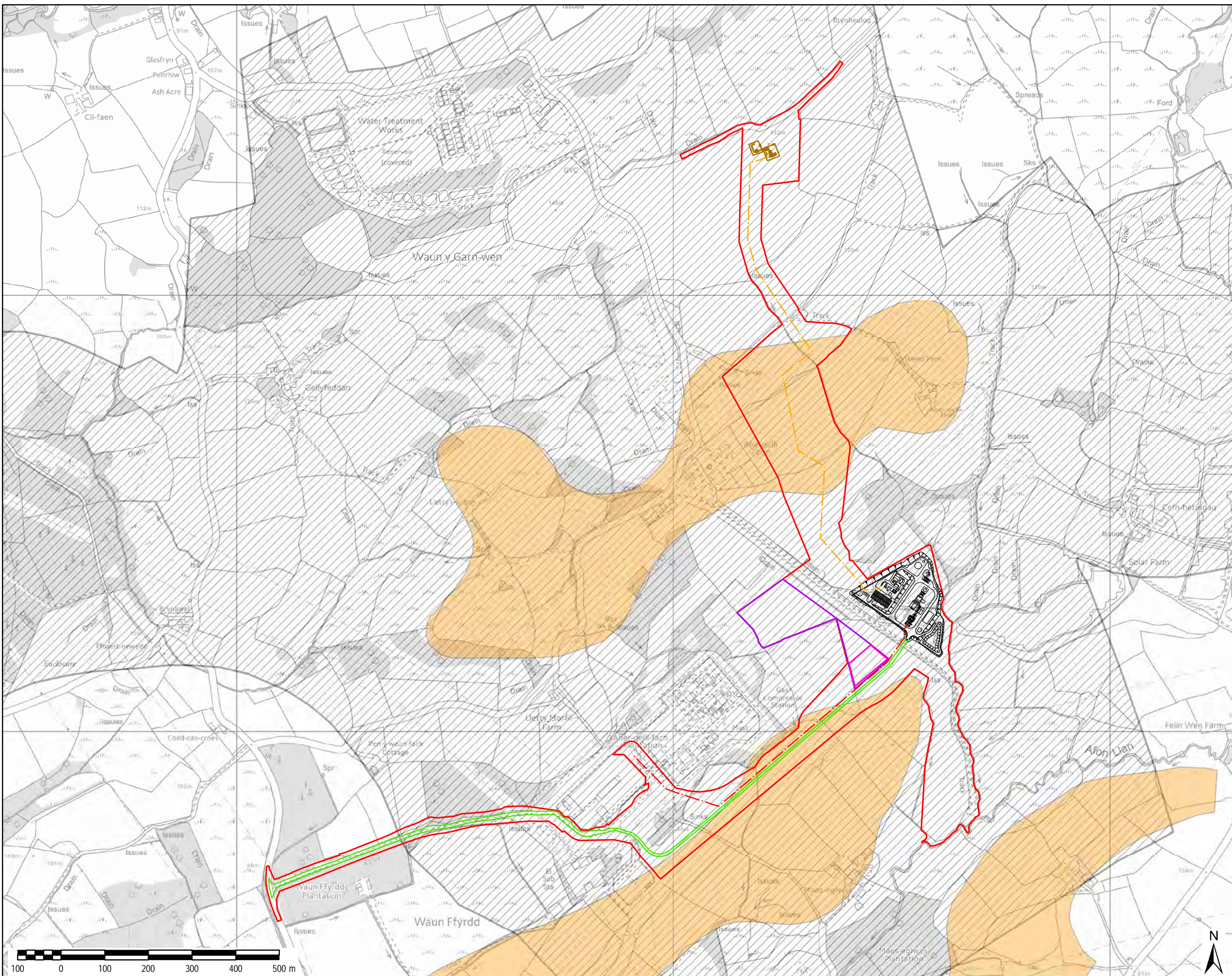

- LEGEND**
- Project Site Boundary
 - Generating Equipment Site
 - Above Ground Installation (AGI)
 - Access Road
 - Electrical Connection (400kV Cable)
 - Gas Connection
 - Laydown
 - Maintenance Compound
 - Sand and Aggregates
 - Coal
- Note: Indicative Project Layout

Copyright:
 © Crown copyright and database rights
 [2017] Ordnance Survey 0100031673
 © City and County of Swansea

AECOM Internal Project No:
 60542910

Drawing Title:
UDP MINERAL RESOURCES PLAN

Scale at A3: 1:8,000

Drawing No: FIGURE 10.1
Rev: 005

Drawn: Chk'd: App'd: Date:
 GM CC CA 02/05/18

This drawing has been prepared for the use of AECOM's client. It may not be used, modified, reproduced or relied upon by third parties, except as agreed by AECOM or as required by law. AECOM accepts no responsibility, and denies any liability whatsoever, to any party that uses or relies on this drawing without AECOM's express written consent. Do not scale the document. All measurements must be obtained from the stated dimensions.

Project Title:

ABERGELLI POWER PROJECT

Client:



LEGEND

- Project Site Boundary
- Generating Equipment Site
- Above Ground Installation (AGI)
- Access Road
- Electrical Connection (400kV Cable)
- Gas Connection
- Laydown
- Maintenance Compound

Note: Indicative Project Layout

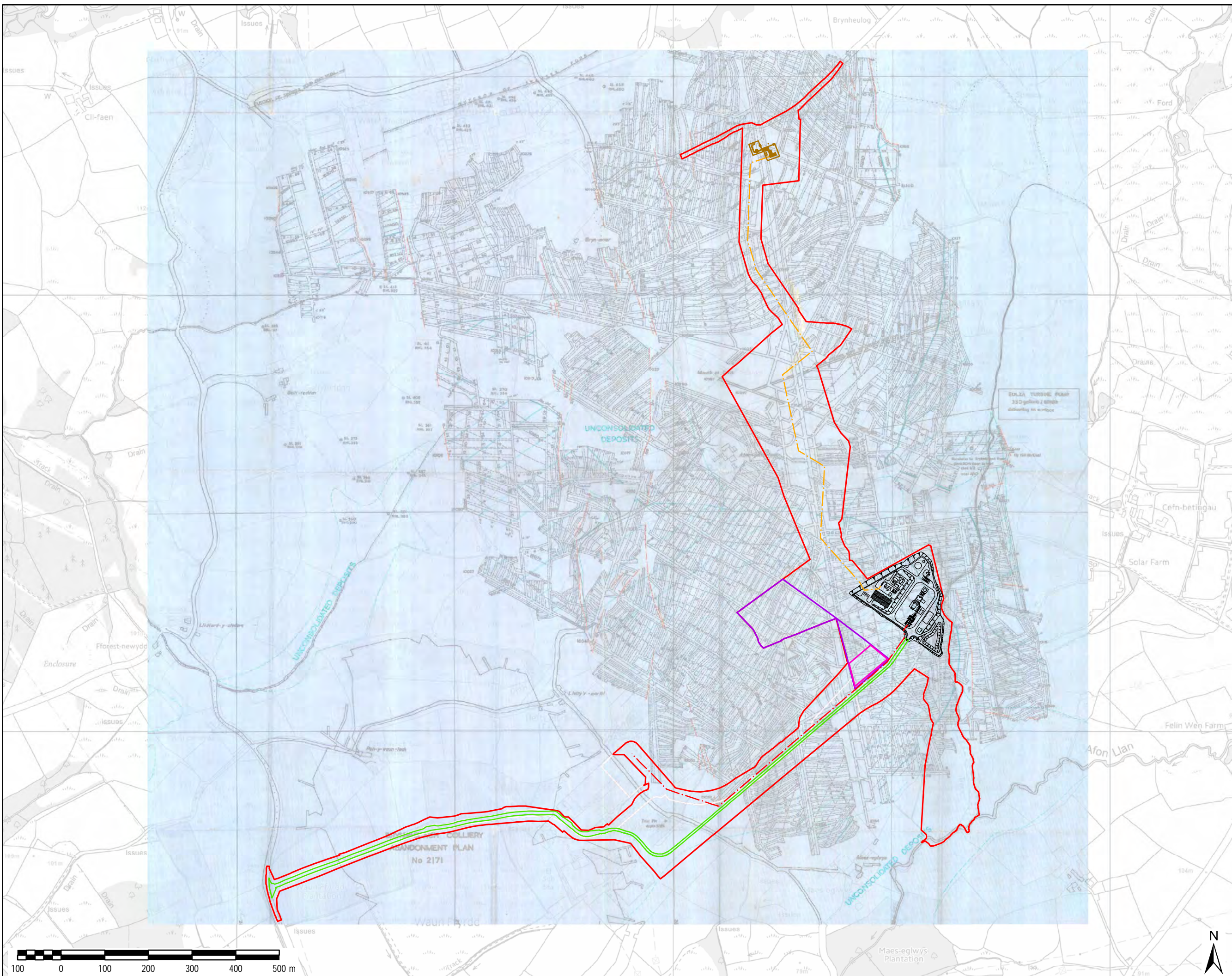

Copyright:

© Crown copyright and database rights
[2017] Ordnance Survey 0100031673
Database Right and Copyright, The
Coal Authority 2003

AECOM Internal Project No:

60542910

Drawing Title:

MINE ABANDONMENT PLAN

Scale at A3: 1:8,000

Drawing No: **Rev:**

FIGURE 10.2 005

Drawn: **Chk'd:** **App'd:** **Date:**

GM CC CA 02/05/18

This drawing has been prepared for the use of AECOM's client. It may not be used, modified, reproduced or relied upon by third parties, except as agreed by AECOM or as required by law. AECOM accepts no responsibility, and denies any liability, whatsoever, to any party that uses or relies on this drawing without AECOM's express written consent. Do not scale the document. All measurements must be obtained from the stated dimensions.

- LEGEND**
- Project Site Boundary
 - Groundwater Abstraction Licence
 - Groundwater Abstraction Licence known not to be used
 - Disused adit
 - ⊕ Disused mine shaft
 - Generating Equipment Site
 - Above Ground Installation (AGI)
 - Access Road
 - Electrical Connection (400kV Cable)
 - Gas Connection
 - Laydown Area
 - Maintenance Compound
 - Abergelli Farm landfill
 - Abergelli Farm landfill and historical mine spoil heap
 - Disused Abergelli Colliery
 - Old gravel pit

Note: Indicative Project Layout

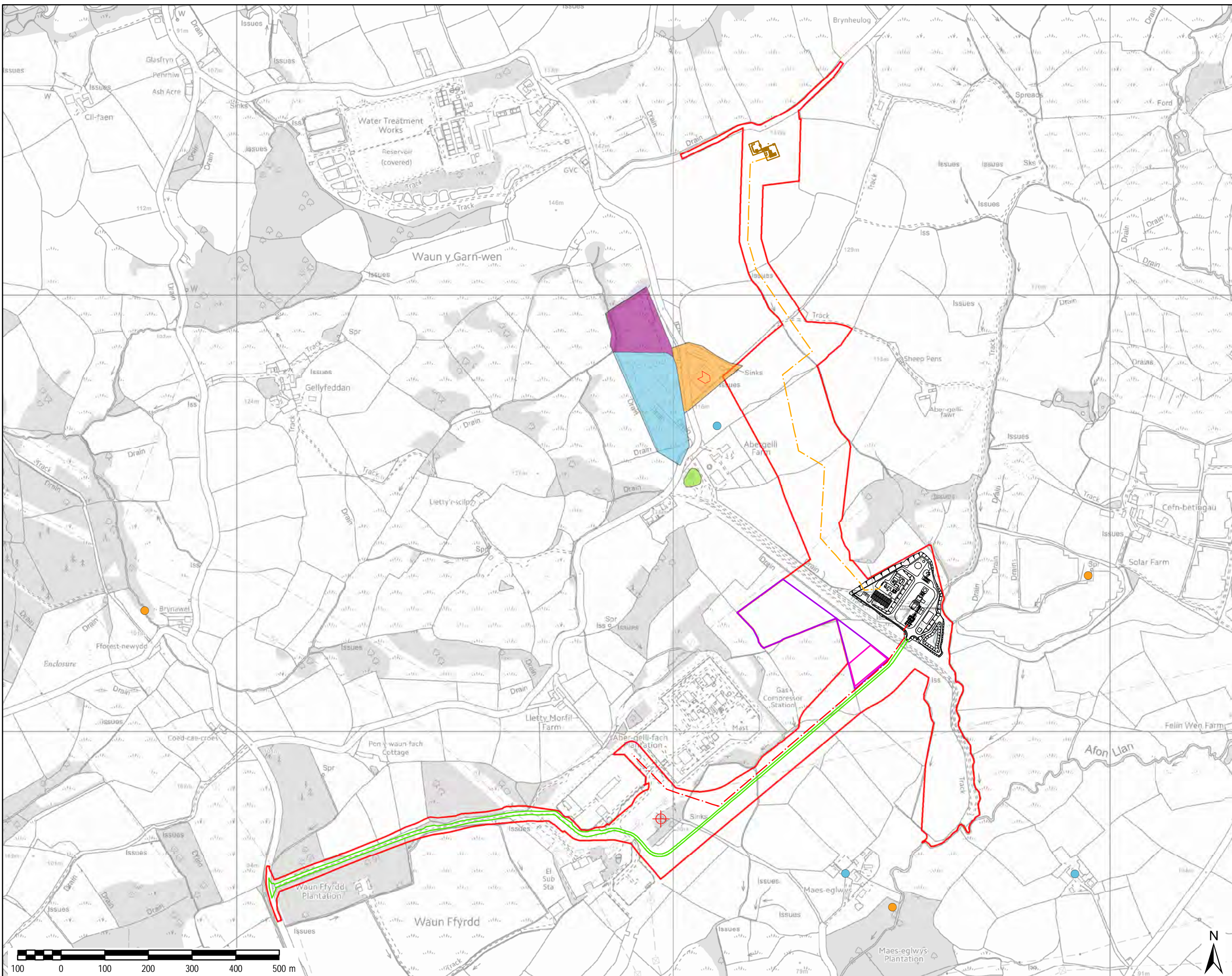

Copyright:
 © Crown copyright and database rights [2017] Ordnance Survey 0100031673 Database Right and Copyright, The Coal Authority 2003

AECOM Internal Project No:
 60542910

Drawing Title:

POTENTIAL SOURCES OF CONTAMINATION AND LOCATIONS OF INTEREST

Scale at A3: 1:8,000
Drawing No: FIGURE 10.3
Rev: 005
Drawn: Chk'd: App'd: Date:
 GM CC CA 02/05/18

This drawing has been prepared by the use of AECOM's client. It may not be used, modified, reproduced or relied upon by third parties, except as agreed by AECOM or as required by law. AECOM accepts no responsibility, and denies any liability whatsoever, to any party that uses or relies on this drawing without AECOM's express written consent. Do not scale the drawing. All measurements must be obtained from the stated dimensions.

Project Title:

ABERGELLI POWER PROJECT

Client:



LEGEND

- Project Site Boundary
- 15km Study Area
- 5km Study Area
- Special Landscape Areas
- Country Park
- Area of Outstanding Natural Beauty
- National Park

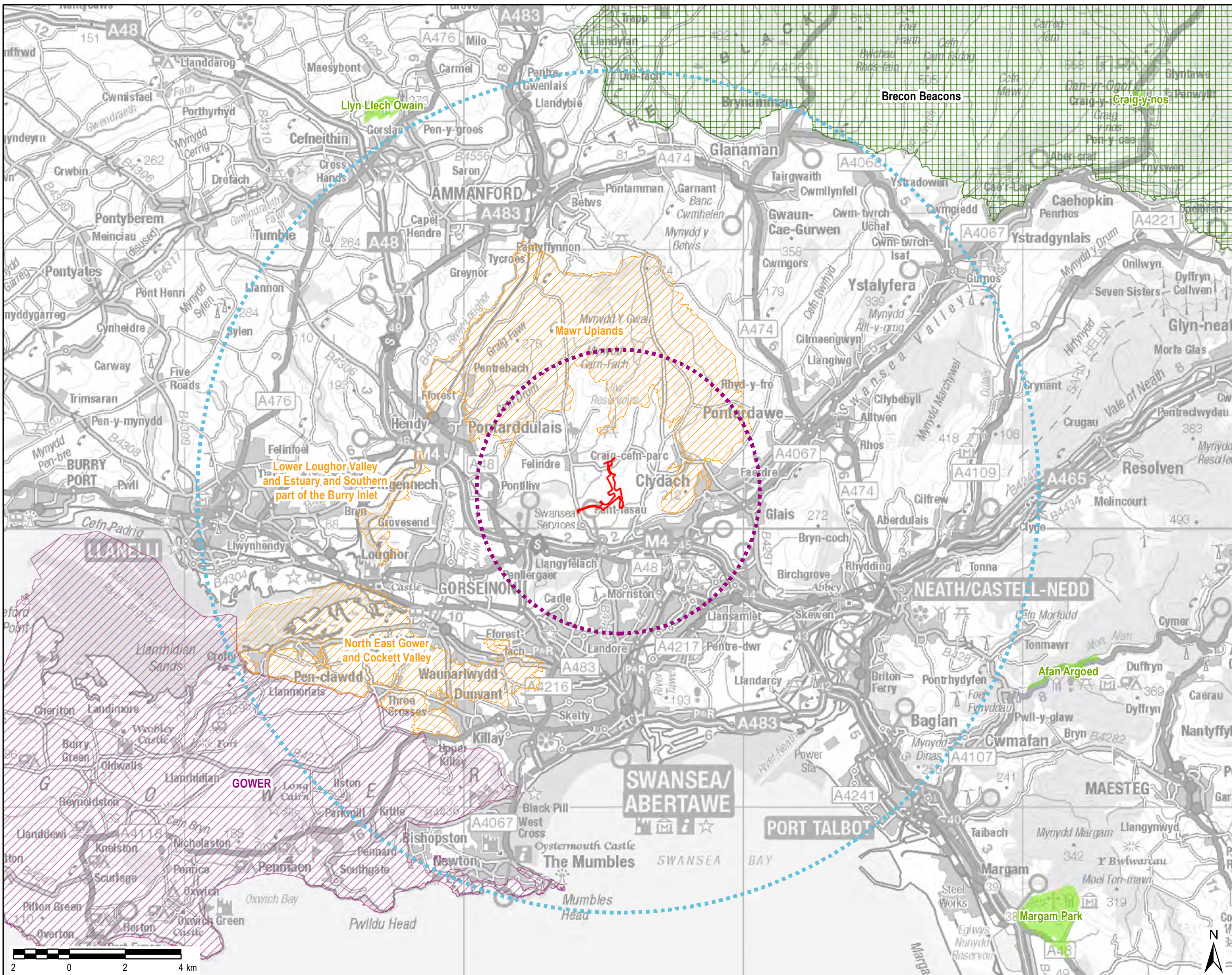

APFP Regulations 5(2)(L)

Copyright:

© Crown copyright and database rights
 [2017] Ordnance Survey 0100031673

AECOM Internal Project No:

60542910

Drawing Title:

LANDSCAPE DESIGNATION

Scale at A3: 1:125,000

Drawing No: Rev:

FIGURE 11.1 001

Drawn: Chk'd: App'd: Date:

GM RM CA 02/05/18

This drawing has been prepared for the use of AECOM's client. It may not be used, modified, reproduced or relied upon by third parties, except as approved by AECOM or as required by law. AECOM accepts no responsibility, and denies any liability, whatsoever, to any party for losses or damages of any kind arising from the use of this drawing.

Project Title:

ABERGELLI POWER PROJECT

Client:



LEGEND

- 15km Study Area
- 5km Study Area
- Project Site Boundary

Visual and Sensory Landscapes Characters

- Outstanding
- High
- Moderate
- Low

ID	Area Name
1	East of Glais
2	North of Clydach
3	Mynydd Carn Coch & surrounds
4	Glais
5	M4
6	Penbwl Valley, Graig-neddfwch Woods
7	Afon Lliw and surrounds
8	Upper Lliw Valley
9	Afon Tawe
10	East of Banc Maestir Mawr
11	Mynydd Gelliwastad
12	West of Clase
13	Cwmcerdiner
14	Surrounding Cwm Dulais
15	Gorseinon
16	Pentwyn Mawr
17	Rhyd-y-Pandy
18	Cwm Clydach
19	Penllergaer Forest
20	Clydach
21	Pontlliw

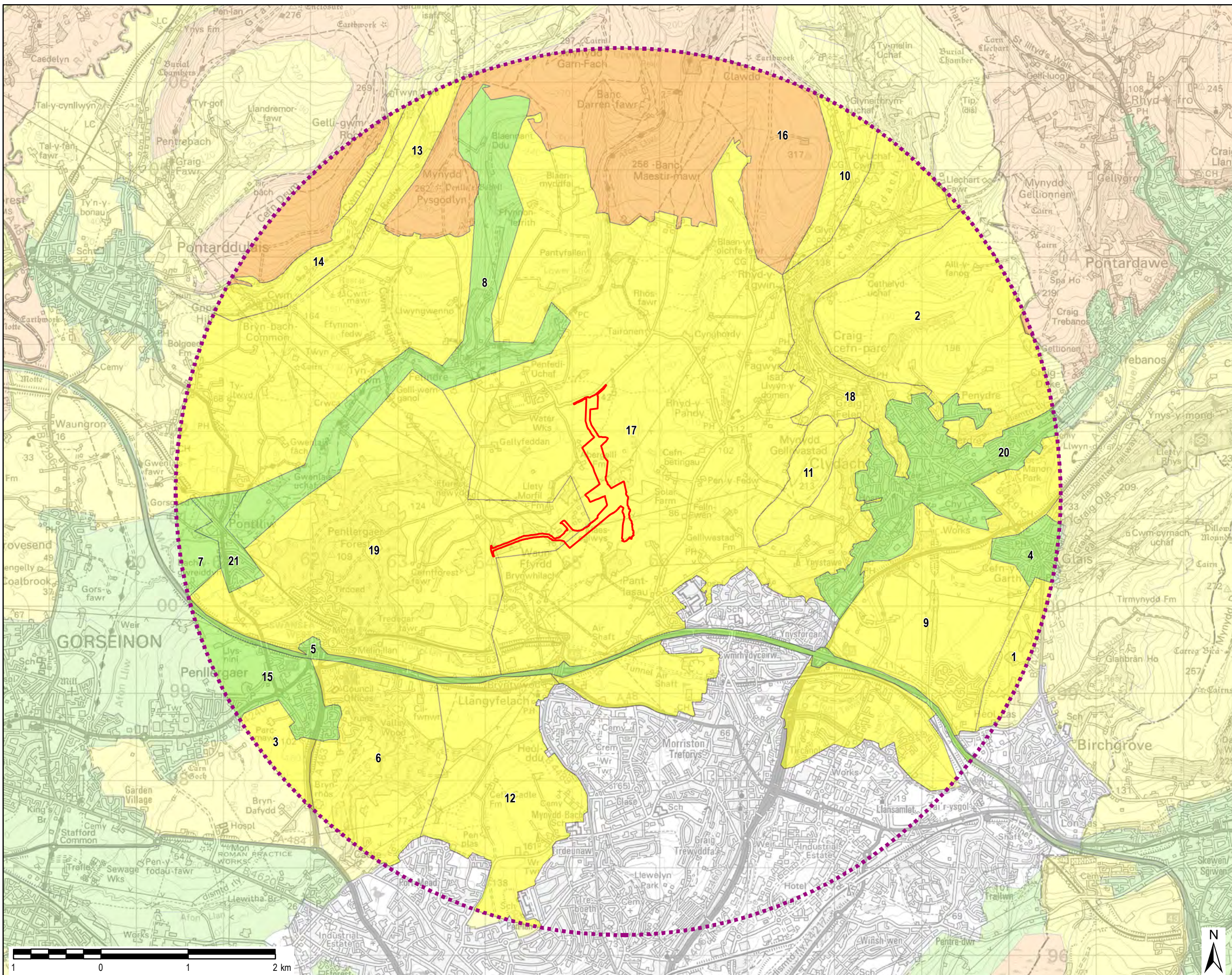

Copyright:

© Crown copyright and database rights
[2017] Ordnance Survey 0100031673

AECOM Internal Project No:

60542910

Drawing Title:

LANDMAP ASPECT DATA - VISUAL AND SENSORY

Scale at A3: 1:40,000

Drawing No: Rev:

FIGURE 11.2 001

Drawn: Chk'd: App'd: Date:

GM RM CA 01/05/18

Project Title:

ABERGELLI POWER PROJECT

Client:



LEGEND

- 15km Study Area
- 5km Study Area
- Project Site Boundary

Landscapes Habitat Characters

- Outstanding
- High
- Moderate
- Low

ID	Area Name
1	Mosaic - multiple areas
2	Residential / Green Space
3	North of Llanisamet
4	North of Gorseion and Swansea
5	Mynydd Gelliwastad
6	East of Penltergaer
7	West of Ynystorgon
8	Penltergaer Forest & Valley Wood
9	Mynydd Pysgodlyn
10	Craig Fawr
11	Woods from Pont Lliw-Mynydd Gam Fach
12	Upper Lliw Reservoir and surrounds
13	Mynydd Y Gwair
14	Swansea
15	Cwm Clydach
16	Craig Y Bea
17	Woods N. of Clydach
18	North of Pontarddulais
19	Cwm Dulac
20	Wain Y Gam Wen
21	Glais and surrounds
22	Lower Lliw reservoir and surrounds

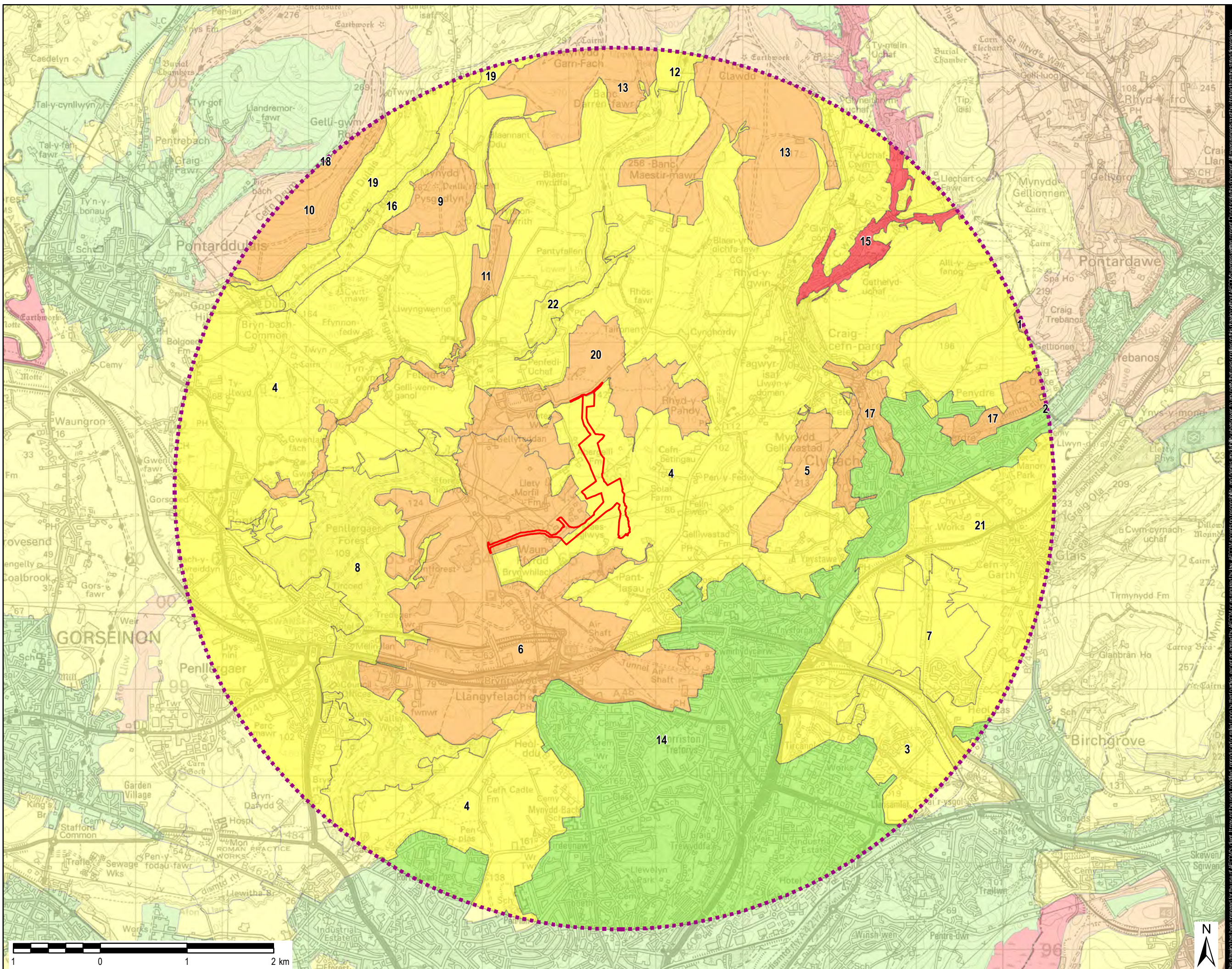

Copyright:

© Crown copyright and database rights
[2017] Ordnance Survey 0100031673

AECOM Internal Project No:

60542910

Drawing Title:

LANDMAP ASPECT DATA - HABITAT

Scale at A3: 1:40,000

Drawing No: Rev:

FIGURE 11.3 001

Drawn: Chk'd: App'd: Date:

GM: RM: CA: 01/05/18

Project Title:

ABERGELLI POWER PROJECT

Client:



LEGEND

- 15km Study Area
- 5km Study Area
- Project Site Boundary

Geological Landscape Character

- Outstanding
- High
- Moderate
- Low

ID	Area Name
1	Trebanog
2	Loughor, Lliw
3	Loughor
4	Penllergaer
5	Mynydd Pysgodlyn
6	Pontardulais
7	Banc Darren-fawr
8	Graig Fawr
9	Cwm Clydach
10	Cae Pant y dugoed
11	Glais
12	Tawe
13	Coed Glyn y Gors
14	Mynydd Drumau

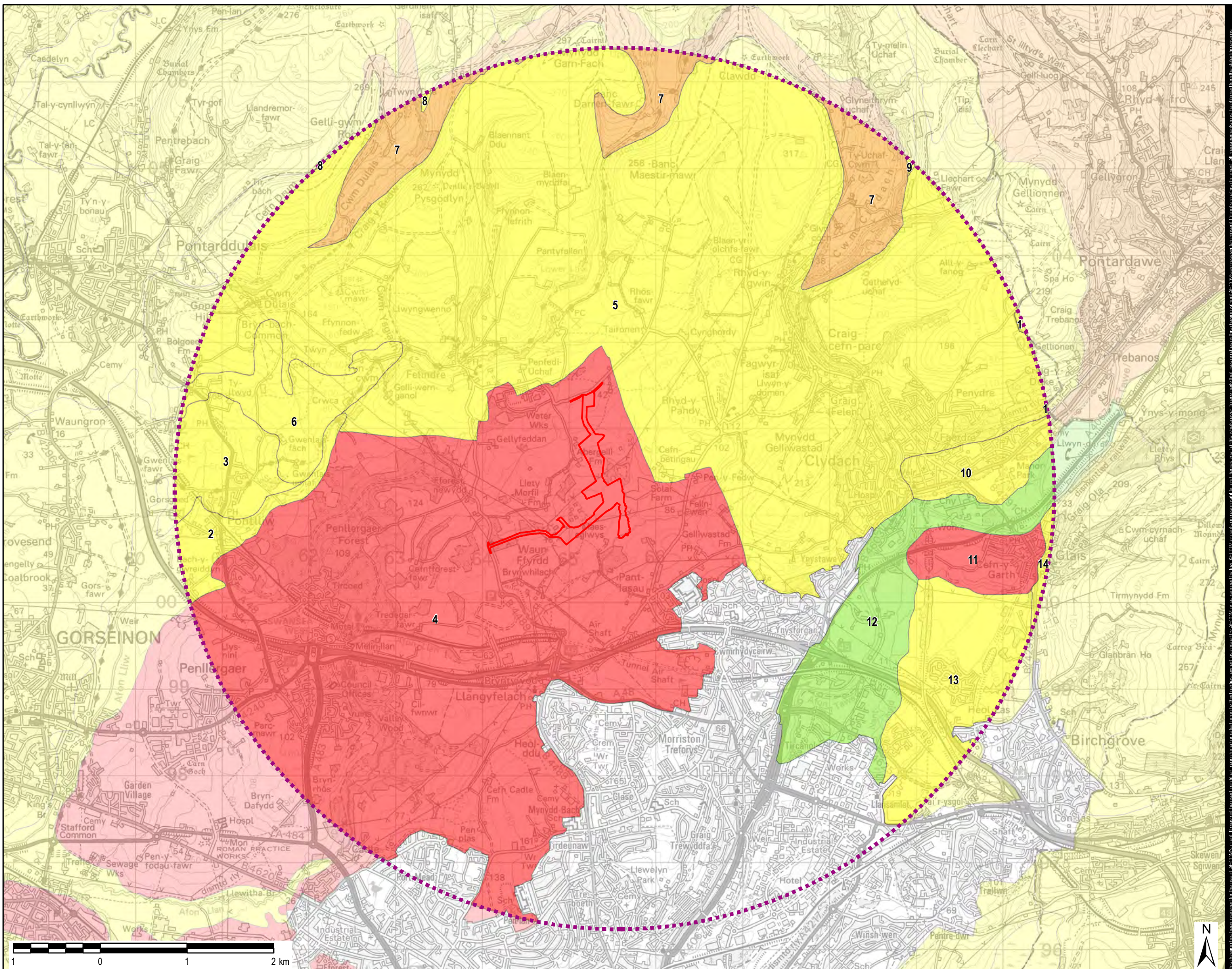

Copyright:

© Crown copyright and database rights
[2017] Ordnance Survey 0100031673

AECOM Internal Project No:

60542910

Drawing Title:

LANDMAP ASPECT DATA - GEOLOGICAL

Scale at A3: 1:40,000

Drawing No: Rev:

FIGURE 11.4 001

Drawn: Chk'd: App'd: Date:

GM RM CA 01/05/18

This drawing has been prepared for the use of AECOM's client. It may not be used, modified, reproduced or relied upon by third parties, except as approved by AECOM or as required by law. AECOM accepts no responsibility, and denies any liability, whatsoever, to any party in reliance on this drawing without AECOM's express written consent. Do not scale this document. All measurements must be obtained from the stated dimensions.

Project Title:

ABERGELLI POWER PROJECT

Client:



LEGEND

- 15km Study Area
- 5km Study Area
- Project Site Boundary

Historic Landscape Character

- Un-assessed Area
- Outstanding
- High
- Moderate
- Low

ID	Area Name
1	Clydach Cwm Du
2	Swansea Valley Bottom
3	H28 Northern Upland Commons
4	H23 Loughor, Gorseion and Penlgeraer
5	Built Environment - Swansea
6	H27 Gower Supraboscus Agricultural
7	H30 Lower Tawe Valley
8	H22 Lower Loughor and Lliw Valleys
9	H29 Clydach, Trebanos and Glais
10	H25 Penlgeraer Forest
11	H24 Penlgeraer Park

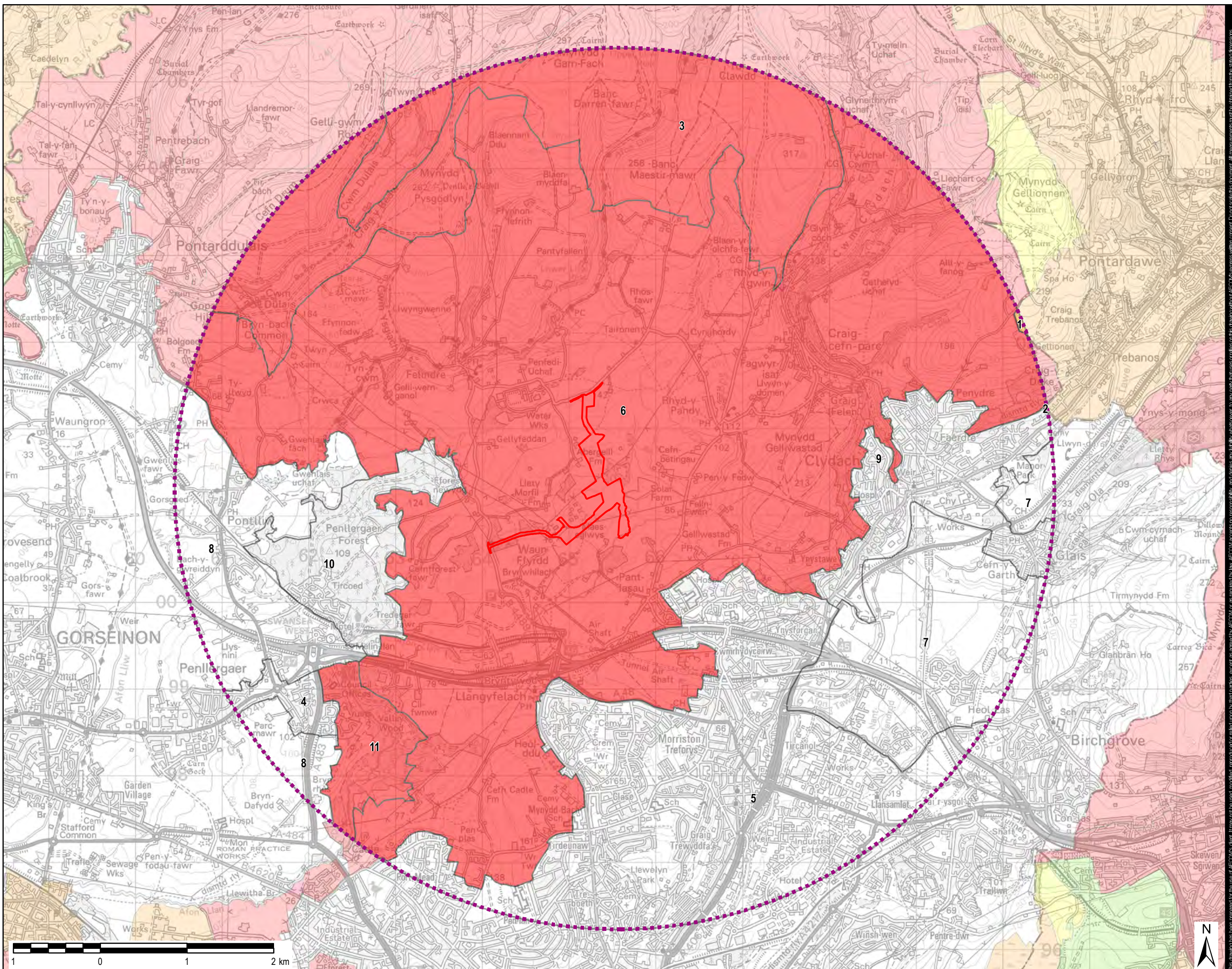

Copyright:

© Crown copyright and database rights
 [2017] Ordnance Survey 0100031673

AECOM Internal Project No:

60542910

Drawing Title:

LANDMAP ASPECT DATA - HISTORIC

Scale at A3: 1:40,000

Drawing No: Rev:

FIGURE 11.5 001

Drawn: Chk'd: App'd: Date:

GM RM CA 01/05/18

Project Title:

ABERGELLI POWER PROJECT

Client:



LEGEND

- 15km Study Area
- 5km Study Area
- Project Site Boundary

Cultural Landscape Character

- Outstanding
- High
- Moderate
- Low

ID	Area Name
1	Pontardawe, Trebanos, Ynysmeudwy and God
2	Western High Ridge: Mynydd y Garth, Cefn
3	M4 Motorway
4	Hospitals
5	Swansea Enterprise Park
6	Golf Courses
7	Reservoirs
8	Local government & Law
9	Penllergaer Parc etc.
10	Penllergaer Park
11	Birchgrove and Glais
12	Clydach
13	Craig Cefn Park
14	The Mawr
15	Industrial Estates & Business Parks
16	Velindre Development Site
17	Greater Swansea
18	Rural landscapes

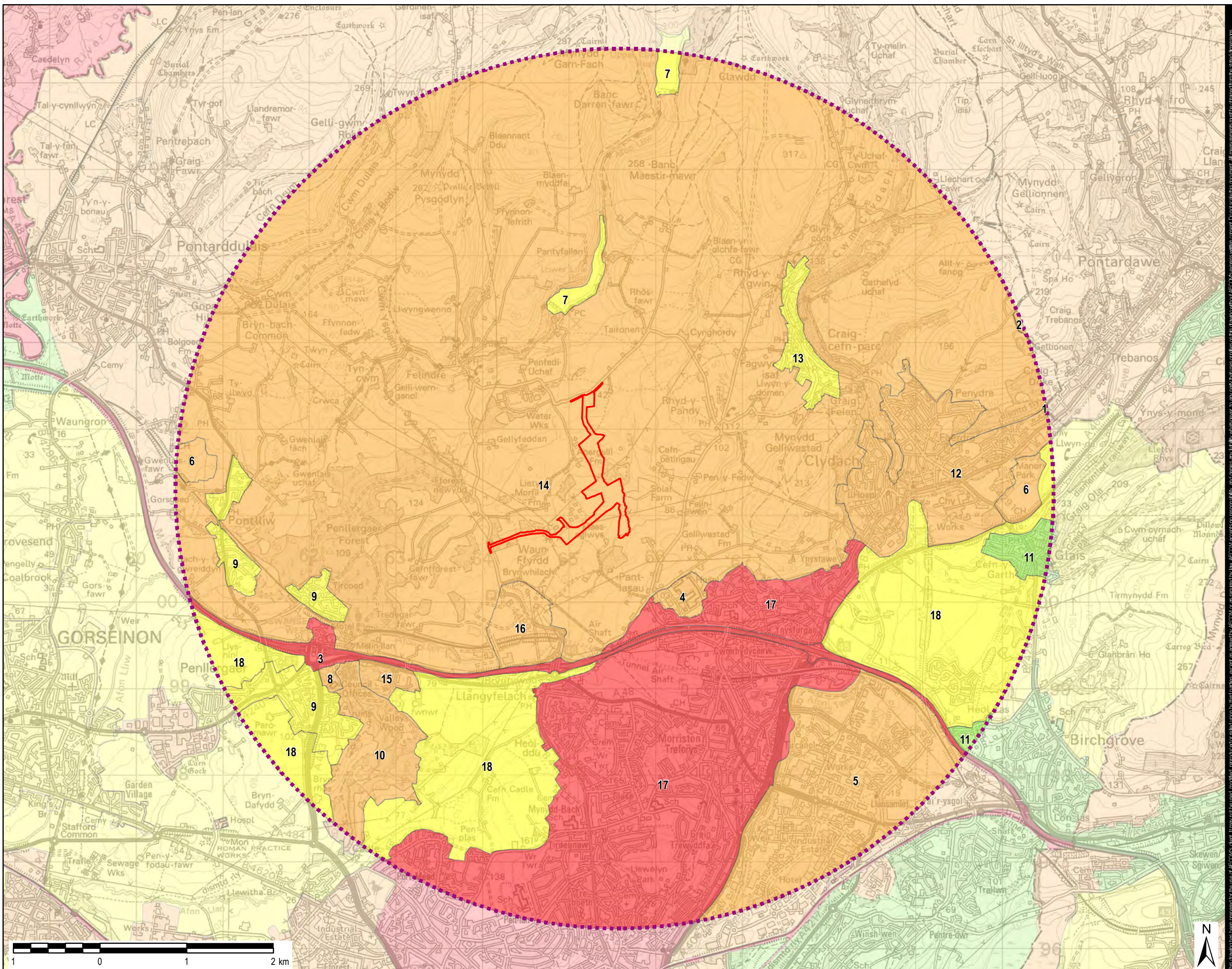

Copyright:

© Crown copyright and database rights
 [2017] Ordnance Survey 0100031673

AECOM Internal Project No:

60542910

Drawing Title:

LANDMAP ASPECT DATA - CULTURAL

Scale at A3: 1:40,038.53

Drawing No: Rev:

FIGURE 11.6 001

Drawn: Chk'd: App'd: Date:

GM RM CA 01/05/18

Project Title:

ABERGELLI POWER PROJECT

Client:



LEGEND

- Viewpoints
- Project Site Boundary
- 5km Study Area
- Zone of Theoretical Visibility (ZTV) including proposed stack height

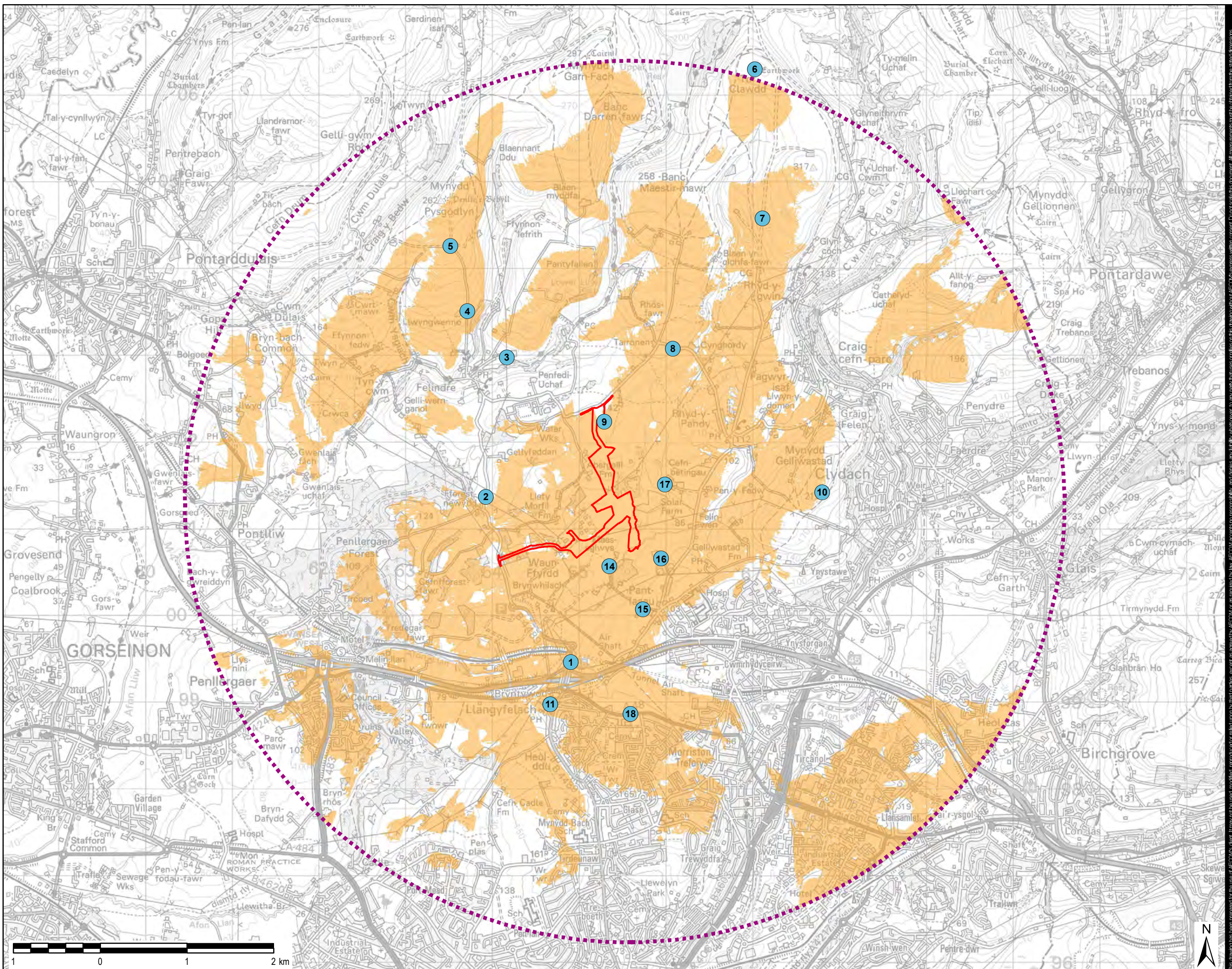

Copyright:

© Crown copyright and database rights
 [2017] Ordnance Survey 0100031673

AECOM Internal Project No:

60542910

Drawing Title:

ZTV AND VIEWPOINTS UP TO 5KM

Scale at A3: 1:40,000

Drawing No: Rev:

FIGURE 11.7 001

Drawn: Chk'd: App'd: Date:

GM RM CA 01/05/18

This drawing has been prepared for the use of AECOM's client. It may not be used, modified, reproduced or relied upon by third parties, except as agreed by AECOM or as required by law. AECOM accepts no responsibility, and denies any liability, whatsoever, to any party for uses or reliance on this drawing without AECOM's express written consent. Does not seal this document. All measurements must be obtained from the stated dimensions.

Project Title:

ABERGELLI POWER PROJECT

Client:



LEGEND

- Viewpoints
- 15km Study Area
- Project Site Boundary
- Special Landscape Areas
- Zone of Theoretical Vision (ZTV) including proposed stack height
- Area of Outstanding Natural Beauty
- National Park

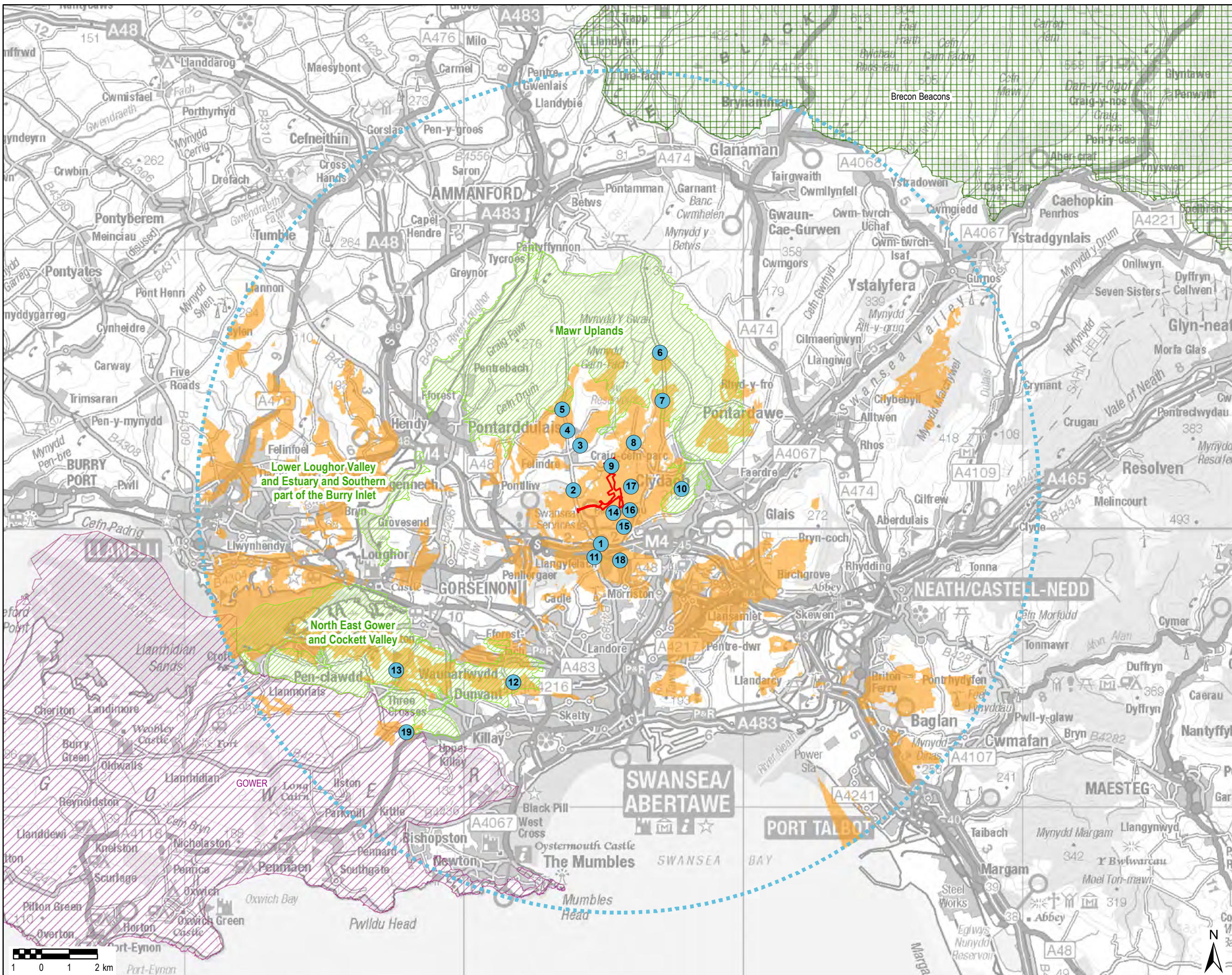

Copyright:

© Crown copyright and database rights
 [2017] Ordnance Survey 0100031673

AECOM Internal Project No:

60542910

Drawing Title:

ZTV AND VIEWPOINTS UP TO 15KM

Scale at A3: 1:125,000

Drawing No: Rev:

FIGURE 11.8 001

Drawn: Chk'd: App'd: Date:

GM RM CA 01/05/18

This drawing has been prepared for the use of AECOM's client. It may not be used, modified, reproduced or relied upon by third parties, except as approved by AECOM or as required by law. AECOM accepts no responsibility, and denies any liability, whatsoever, to any party for losses or damages of any kind arising from the use of this drawing.

Project Title:

ABERGELLI POWER PROJECT

Client:



LEGEND

- Project Site Boundary
- 5km Study Area
- Zone of Theoretical Visibility (ZTV) including proposed stack height
- Outstanding
- High
- Moderate
- Low

ID	Area Name
1	East of Glais
2	North of Clydach
3	Mynydd Cam Coch & surrounds
4	Glais
5	M4
6	Penbwl Valley, Graig-neddffwch Woods
7	Afon Lliw and surrounds
8	Upper Lliw Valley
9	Afon Tawe
10	East of Banc Maestr Mawr
11	Mynydd Gelliwastad
12	West of Clase
13	Cwmcerdinen
14	Surrounding Cwm Dulais
15	Gorseinon
16	Pentwyn Mawr
17	Rhyd-y-Pandy
18	Cwm Clydach
19	Penllergaer Forest
20	Clydach
21	Pontlliw

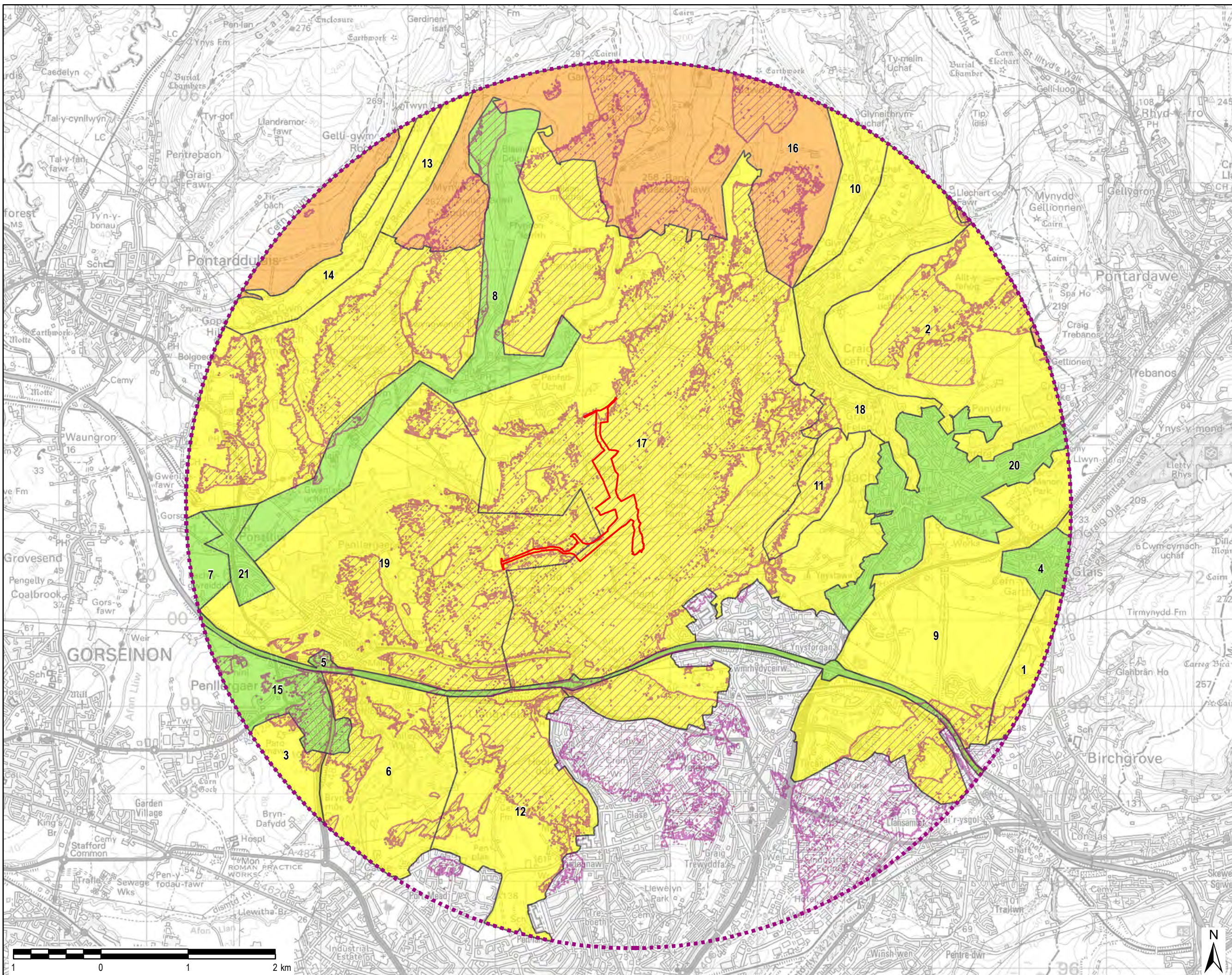

Copyright:

© Crown copyright and database rights
 [2017] Ordnance Survey 0100031673

AECOM Internal Project No:

60542910

Drawing Title:

ZTV AND VISUAL AND SENSORY LANDMAP ASPECT DATA

Scale at A3: 1:40,000

Drawing No: **Rev:**

FIGURE 11.9 001

Drawn: **Chk'd:** **App'd:** **Date:**

GM RM CA 01/05/18

This drawing has been prepared for the use of AECOM's client. It may not be used, modified, reproduced or relied upon by third parties, except as agreed by AECOM or as required by law. AECOM accepts no responsibility, and denies any liability, whatsoever, to any party in reliance on this drawing without AECOM's express written consent. Do not scale this document. All measurements must be obtained from the stated dimensions.

Project Title:

ABERGELLI POWER PROJECT

Client:



LEGEND

- Project Site Boundary
- 50m Study Area
- Local/Strategic Highway Network to Existing Access Road
- Existing Access Road (B4489 to National Grid)
- New Section of Access Road
- AGI

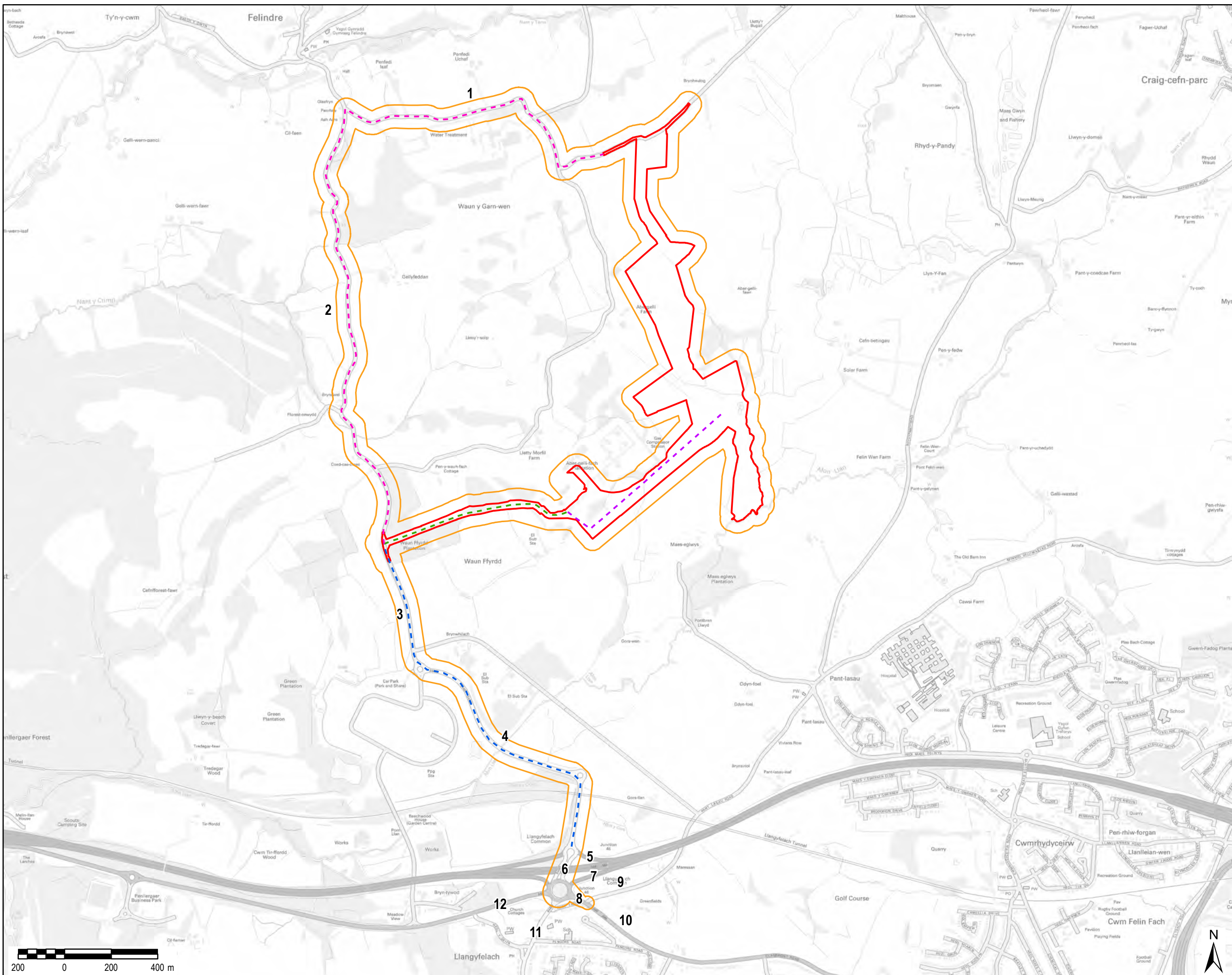

Copyright:

© Crown copyright and database rights [2017] Ordnance Survey 0100031673

AECOM Internal Project No:

60542910

Drawing Title:

STUDY AREA

Scale at A3: 1:15,000

Drawing No: Rev:

FIGURE 12.1 001

Drawn: Chk'd: App'd: Date:

GM NW CA 02/05/18

This drawing has been prepared for the use of AECOM's client. It may not be used, modified, reproduced or relied upon by third parties, except as approved by AECOM or as required by law. AECOM accepts no responsibility, and denies any liability, whatsoever, to any party in reliance on this document. All measurements must be obtained from the stated dimensions.

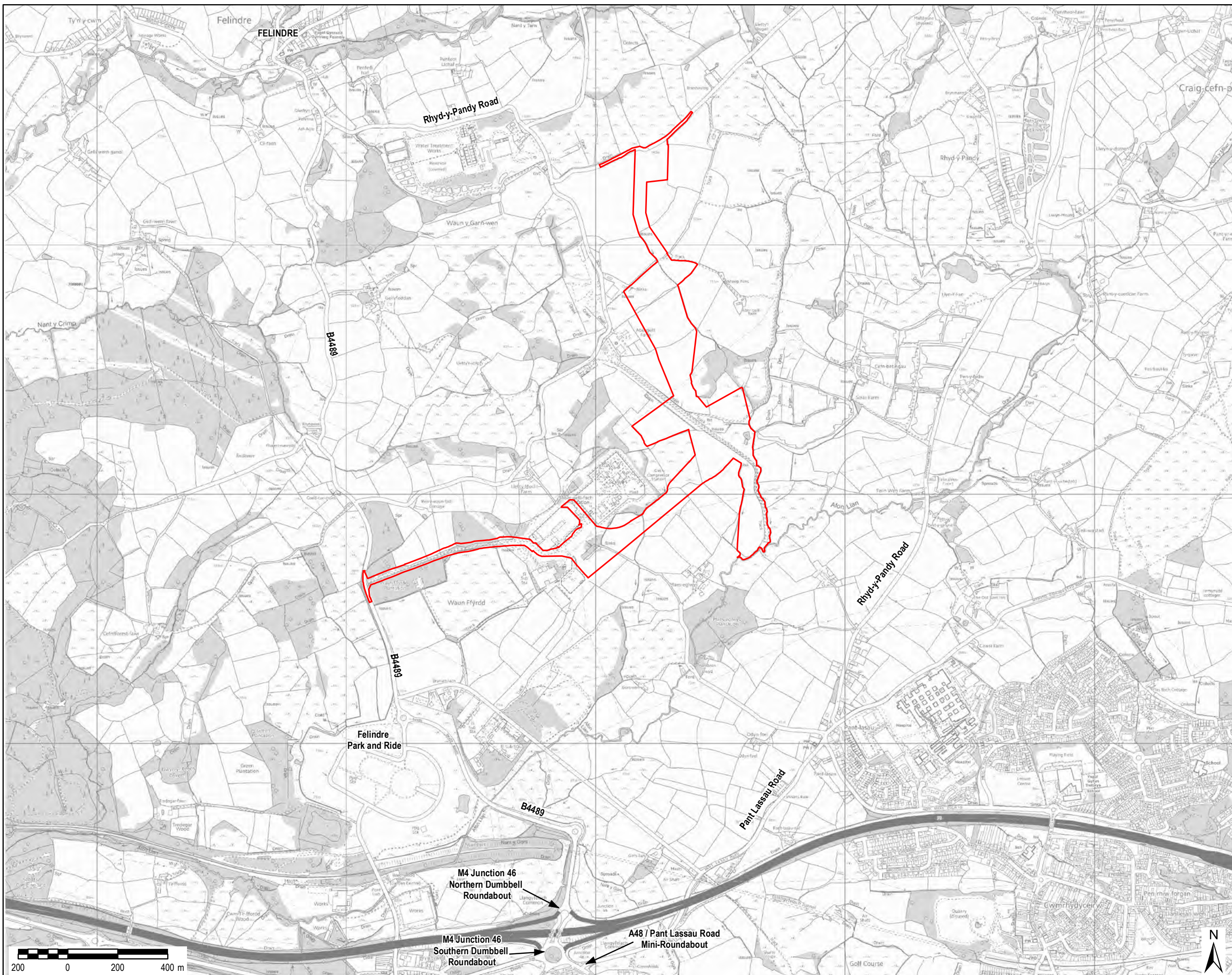

Project Title:

ABERGELLI POWER PROJECT

Client:



LEGEND

Project Site Boundary

Copyright:

© Crown copyright and database rights
 [2017] Ordnance Survey 0100031673

AECOM Internal Project No:
 60542910

Drawing Title:

LOCAL HIGHWAY NETWORK

Scale at A3: 1:14,000

Drawing No: FIGURE 12.2
Rev: 001

Drawn: Chk'd: App'd: Date:
 GM NW CA 02/05/18



This drawing has been prepared for the use of AECOM's client. It may not be used, modified, reproduced or relied upon by third parties, except as agreed by AECOM or as required by law. AECOM accepts no responsibility, and denies any liability, whatsoever, to any party that uses or relies on this drawing without AECOM's express written consent. Do not scale this document. All measurements must be obtained from the stated dimensions.

Project Title:

ABERGELLI POWER PROJECT

Client:



LEGEND

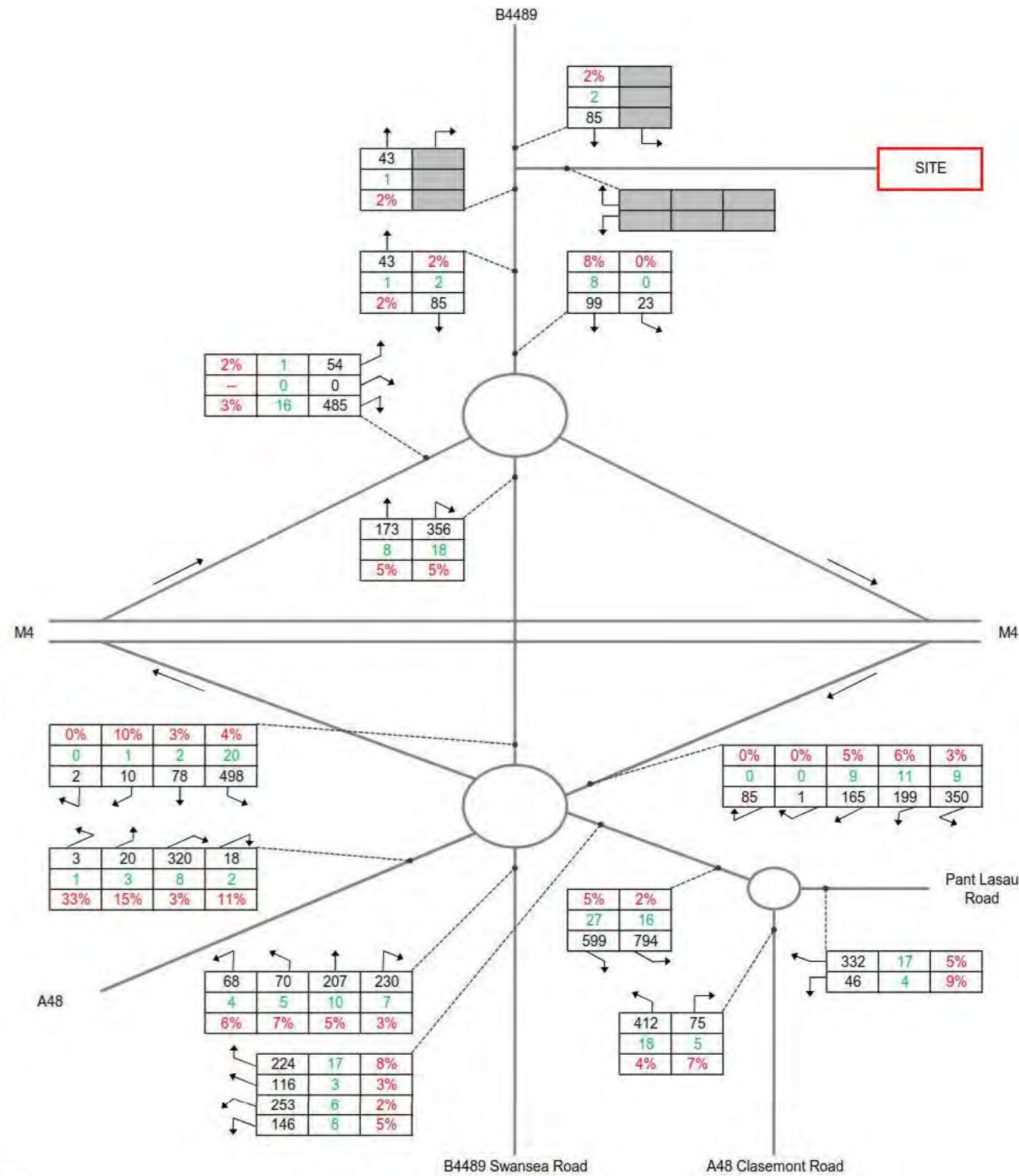

This drawing has been prepared for the use of AECOM's client. It may not be used, modified, reproduced or relied upon by third parties, except as agreed by AECOM or as required by law. AECOM accepts no responsibility, and denies any liability, whatsoever, to any party that uses or relies on this drawing without AECOM's express written consent. Do not scale this document. All measurements must be obtained from the stated dimensions.

Copyright:

AECOM Internal Project No:

60542910

Drawing Title:

**TRAFFIC FLOWS – 2014
OBSERVED: WEEKDAY
AM PEAK HOUR**

Scale at A3: Not To Scale

Drawing No: 001 Rev:

FIGURE 12.3

Drawn: Chk'd: App'd: Date:

GM NW CA 02/05/18

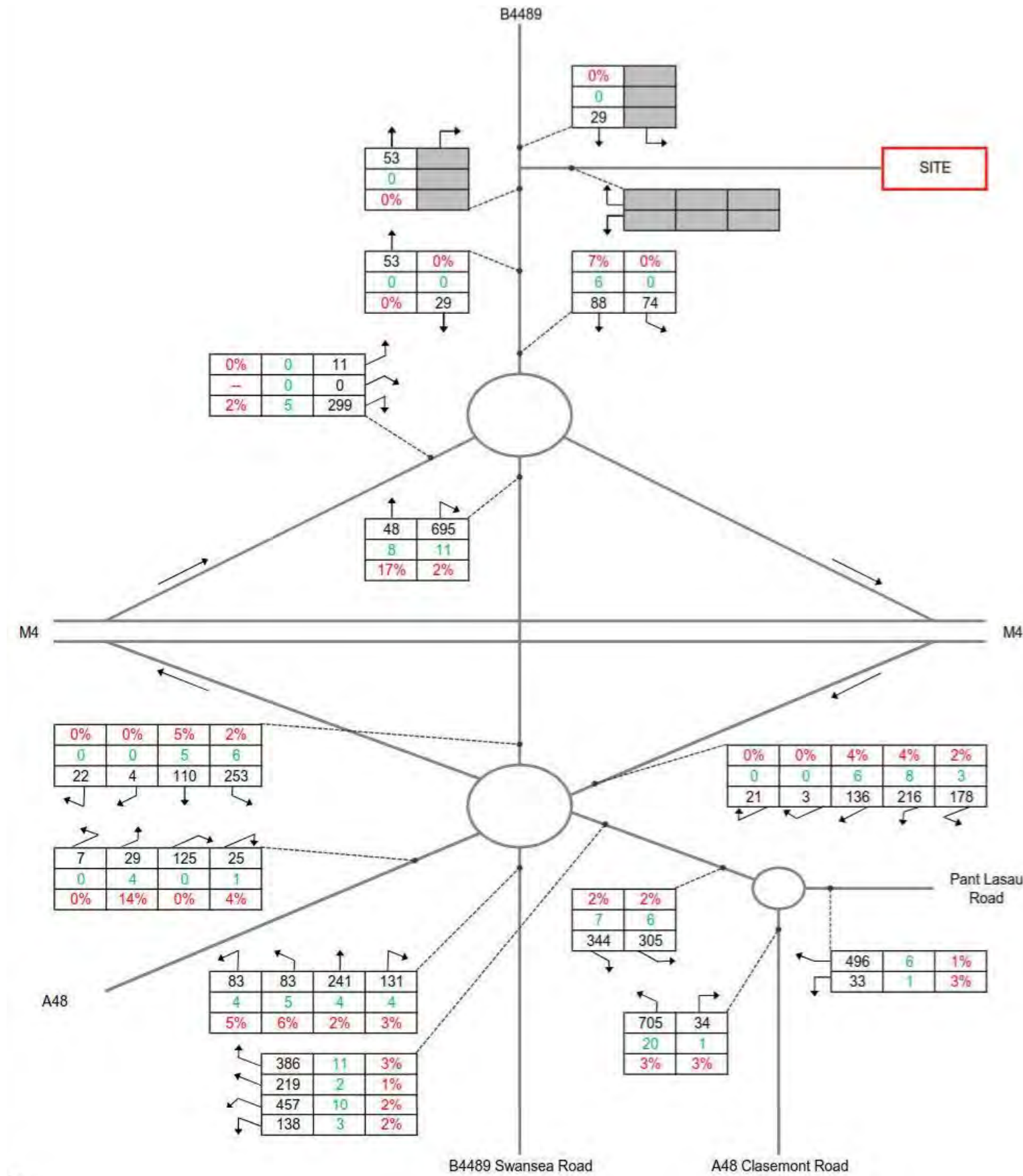

This drawing has been created for the use of AECOM's client. It may not be used, modified, reproduced or relied upon by third parties, except as agreed by AECOM or as required by law. AECOM accepts no responsibility, and denies any liability, whatsoever, to any party that uses or relies on this drawing without AECOM's express written consent. Do not scale this document. All measurements must be obtained from the stated dimensions.

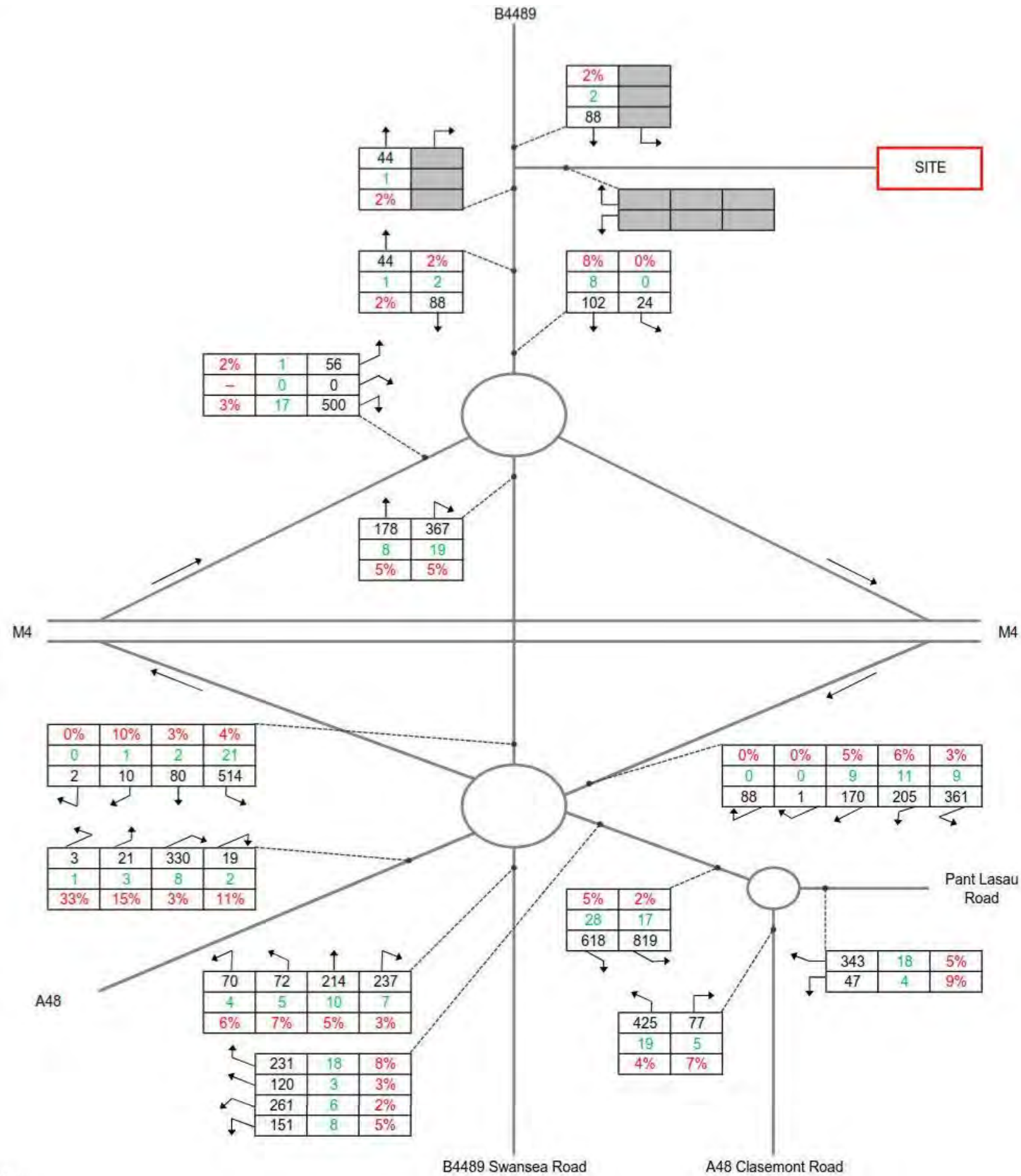

Key:

- XX Total Vehicles
- XX HGVs
- XX HGV %

Notes:

1. TEMPro Weekday AM Peak Growth Factor = 1.0317 (applied to all movements).
2. Cells highlighted in grey indicate that this movement has not been surveyed.

Copyright:

AECOM Internal Project No:

60542910

Drawing Title:

**TRAFFIC FLOWS – 2017
BASE YEAR: WEEKDAY
AM PEAK HOUR**

Scale at A3: Not To Scale

Drawing No: Rev:

FIGURE 12.5 001

Drawn: Chk'd: App'd: Date:

GM: NW CA 02/05/18

This drawing has been prepared for the use of AECOM's client. It may not be used, modified, reproduced or relied upon by third parties, except as agreed by AECOM or as required by law. AECOM accepts no responsibility, and denies any liability, whatsoever, to any party that uses or relies on this drawing without AECOM's express written consent. Do not scale this document. All measurements must be obtained from the stated dimensions.

Project Title:

ABERGELLI POWER PROJECT

Client:



LEGEND

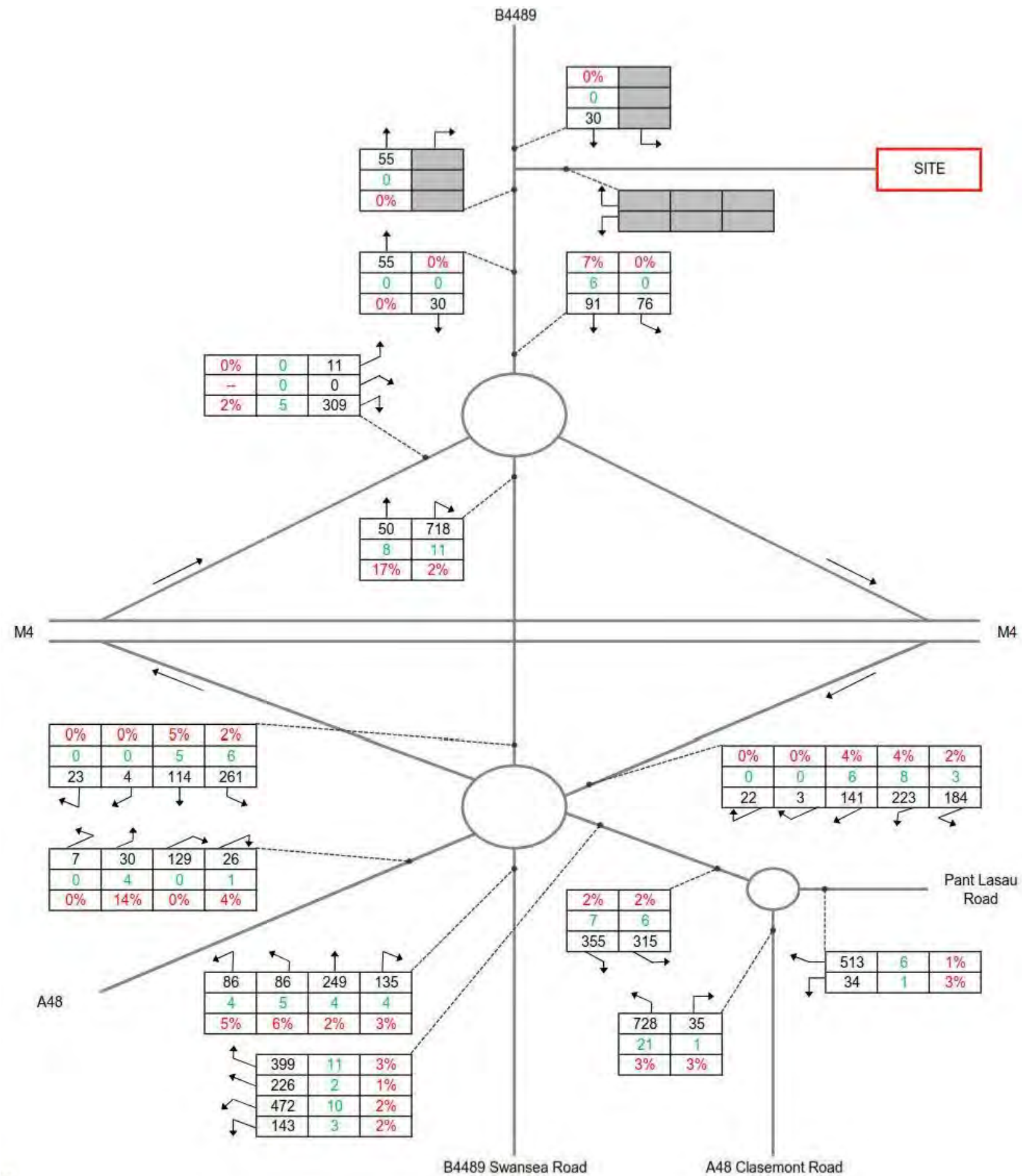

Copyright:

AECOM Internal Project No:

60542910

Drawing Title:

**TRAFFIC FLOWS – 2017
BASE YEAR: WEEKDAY
PM PEAK HOUR**

Scale at A3: Not To Scale

Drawing No: Rev:

FIGURE 12.6 001

Drawn: Chk'd: App'd: Date:

GM: NW CA 02/05/18

This drawing has been prepared for the use of AECOM's client. It may not be used, modified, reproduced or relied upon by third parties, except as agreed by AECOM or as required by law. AECOM accepts no responsibility, and denies any liability, whatsoever, to any party that uses or relies on this drawing without AECOM's express written consent. Do not scale this document. All measurements must be obtained from the stated dimensions.

Project Title:

ABERGELLI POWER PROJECT

Client:



LEGEND

- ▬ Project Site Boundary
- - - Bridleway
- - - Footpath
- ▬ Traffic Free Cycle Route
- ▬ Footway

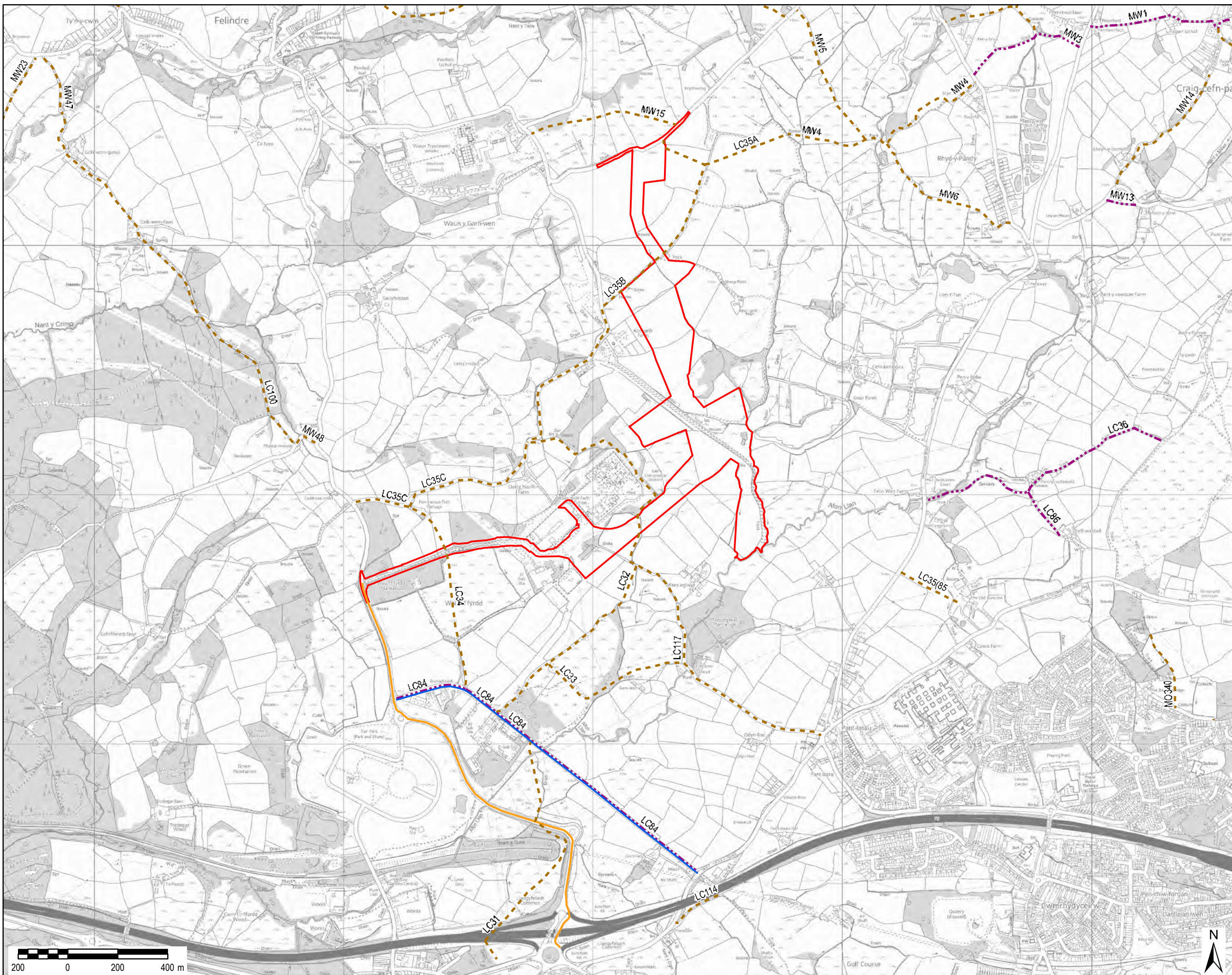

Copyright:

© Crown copyright and database rights
[2017] Ordnance Survey 0100031673

AECOM Internal Project No:

60542910

Drawing Title:

PEDESTRIAN AND CYCLE ROUTES AND PUBLIC RIGHTS OF WAY

Scale at A3: 1:14,000

Drawing No: Rev:

FIGURE 12.7 001

Drawn: Chk'd: App'd: Date:

GM NW CA 02/05/18

Project Title: _____

ABERGELLI POWER PROJECT

Client: _____



LEGEND _____

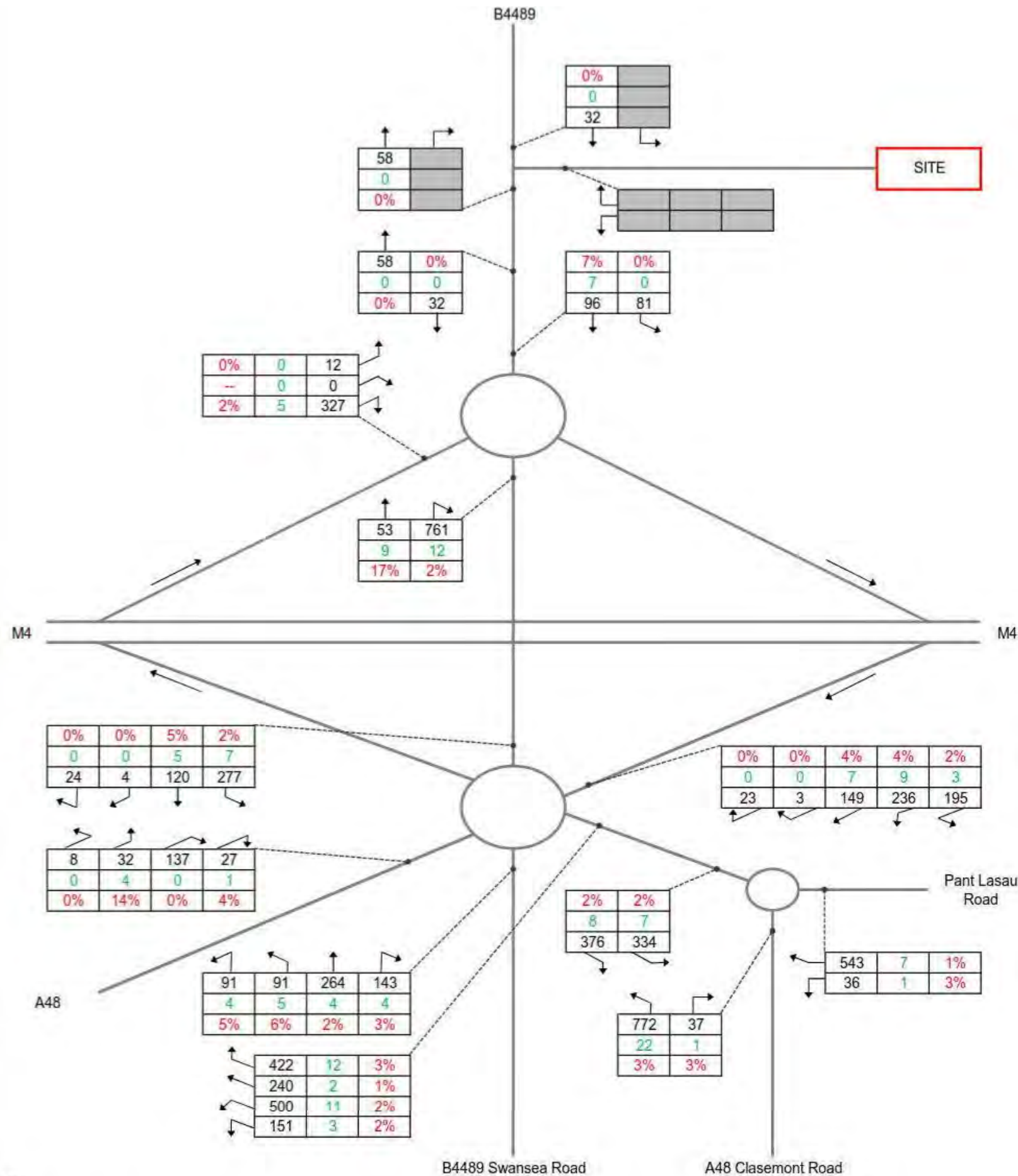

Key:

XX Total Vehicles XX HGVs XX HGV %

Notes:

1. TEMPro Weekday AM Peak Growth Factor = 1.0943 (applied to all movements).
2. Cells highlighted in grey indicate that this movement has not been surveyed.

Copyright: _____

AECOM Internal Project No: _____

60542910

Drawing Title: _____

TRAFFIC FLOWS – 2022
 BASELINE: WEEKDAY
 AM PEAK HOUR

Scale at A3: Not To Scale

Drawing No: _____ Rev: _____

FIGURE 12.8 001

Drawn: Chk'd: App'd: Date: _____

GM: Nw CA 02/05/18

This drawing has been prepared for the use of AECOM's client. It may not be used, modified, reproduced or relied upon by third parties, except as agreed by AECOM or as required by law. AECOM accepts no responsibility, and denies any liability, whatsoever, to any party that uses or relies on this drawing without AECOM's express written consent. Do not scale this document. All measurements must be obtained from the stated dimensions.

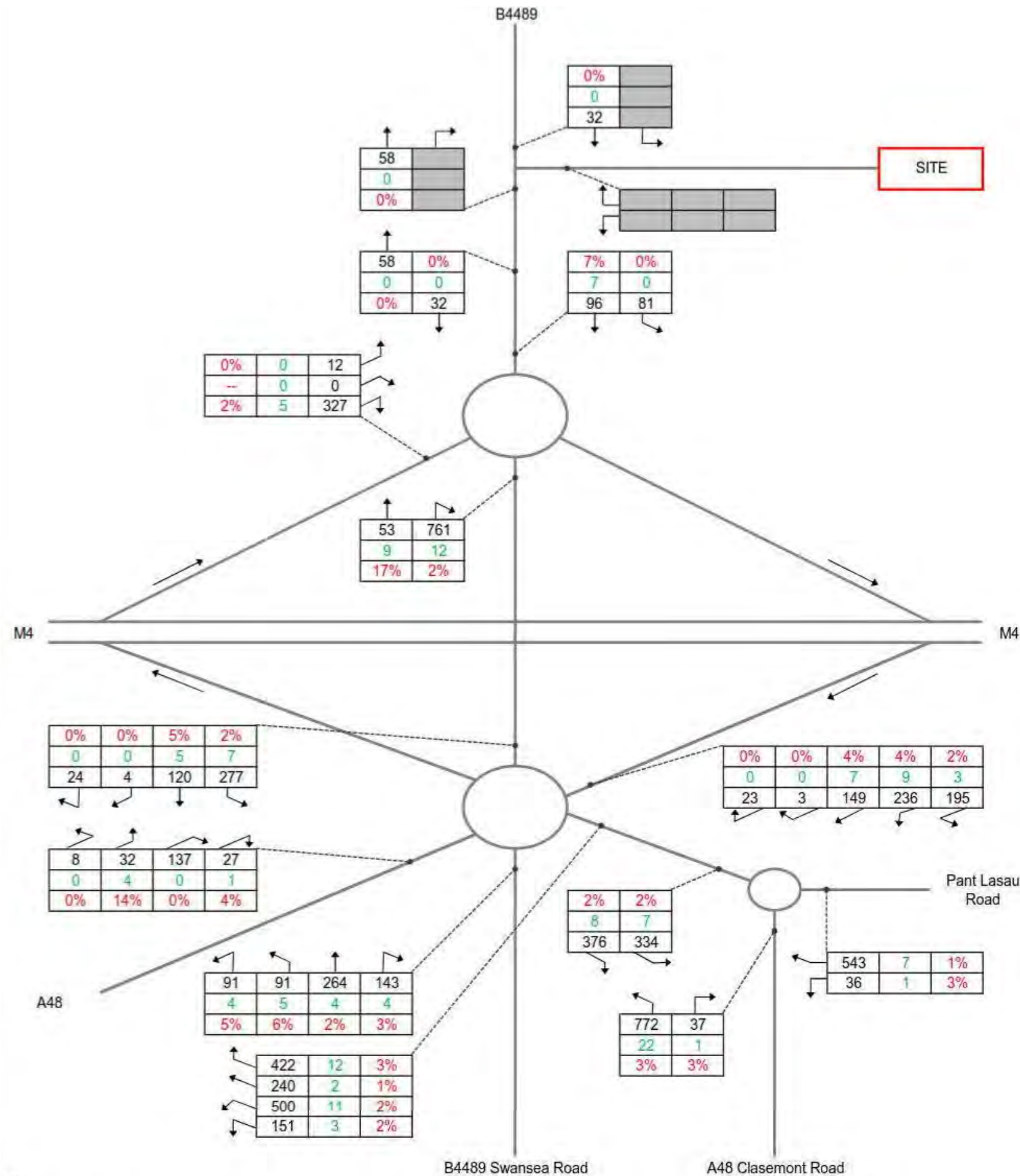

Key:

- XX Total Vehicles
- XX HGVs
- XX HGV %

Notes:

1. TEMPro Weekday AM Peak Growth Factor = 1.0943 (applied to all movements).
2. Cells highlighted in grey indicate that this movement has not been surveyed.

Copyright:

AECOM Internal Project No:

60542910

Drawing Title:

TRAFFIC FLOWS – 2022
BASELINE: WEEKDAY
PM PEAK HOUR

Scale at A3: Not To Scale

Drawing No: 001

FIGURE 12.9

Drawn: Chk'd: App'd: Date:

GM NW CA 02/05/18

This drawing has been prepared for the use of AECOM's client. It may not be used, modified, reproduced or relied upon by third parties, except as agreed by AECOM or as required by law. AECOM accepts no responsibility, and denies any liability, whatsoever, to any party that uses or relies on this drawing without AECOM's express written consent. Do not scale this document. All measurements must be obtained from the stated dimensions.

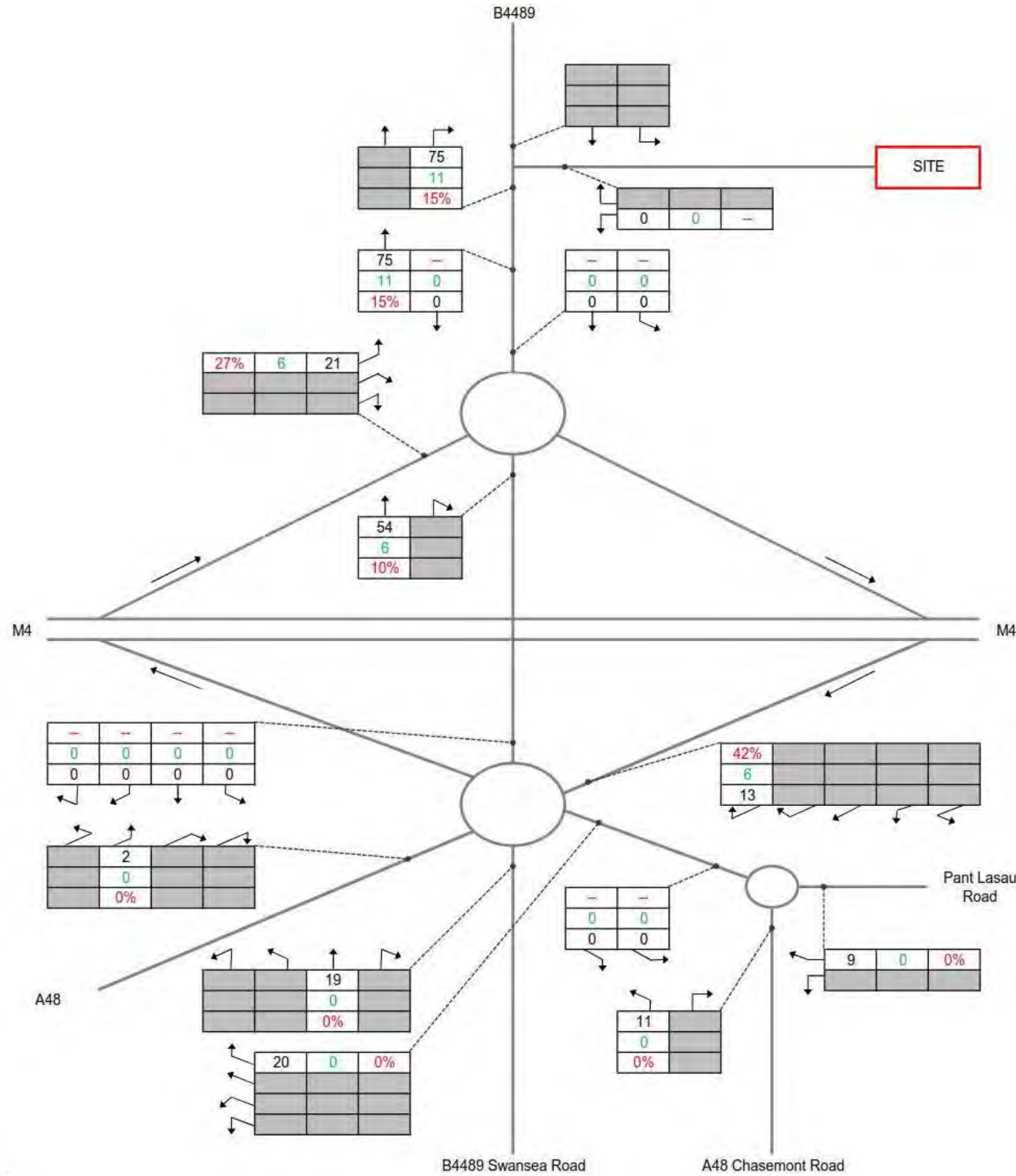

This drawing has been created for the use of AECOM's client. It may not be used, modified, reproduced or relied upon by third parties, except as agreed by AECOM or as required by law. AECOM accepts no responsibility, and denies any liability, whatsoever, to any party that uses or relies on this drawing without AECOM's express written consent. Do not scale this document. All measurements must be obtained from the stated dimensions.

Project Title:

ABERGELLI POWER PROJECT

Client:



LEGEND

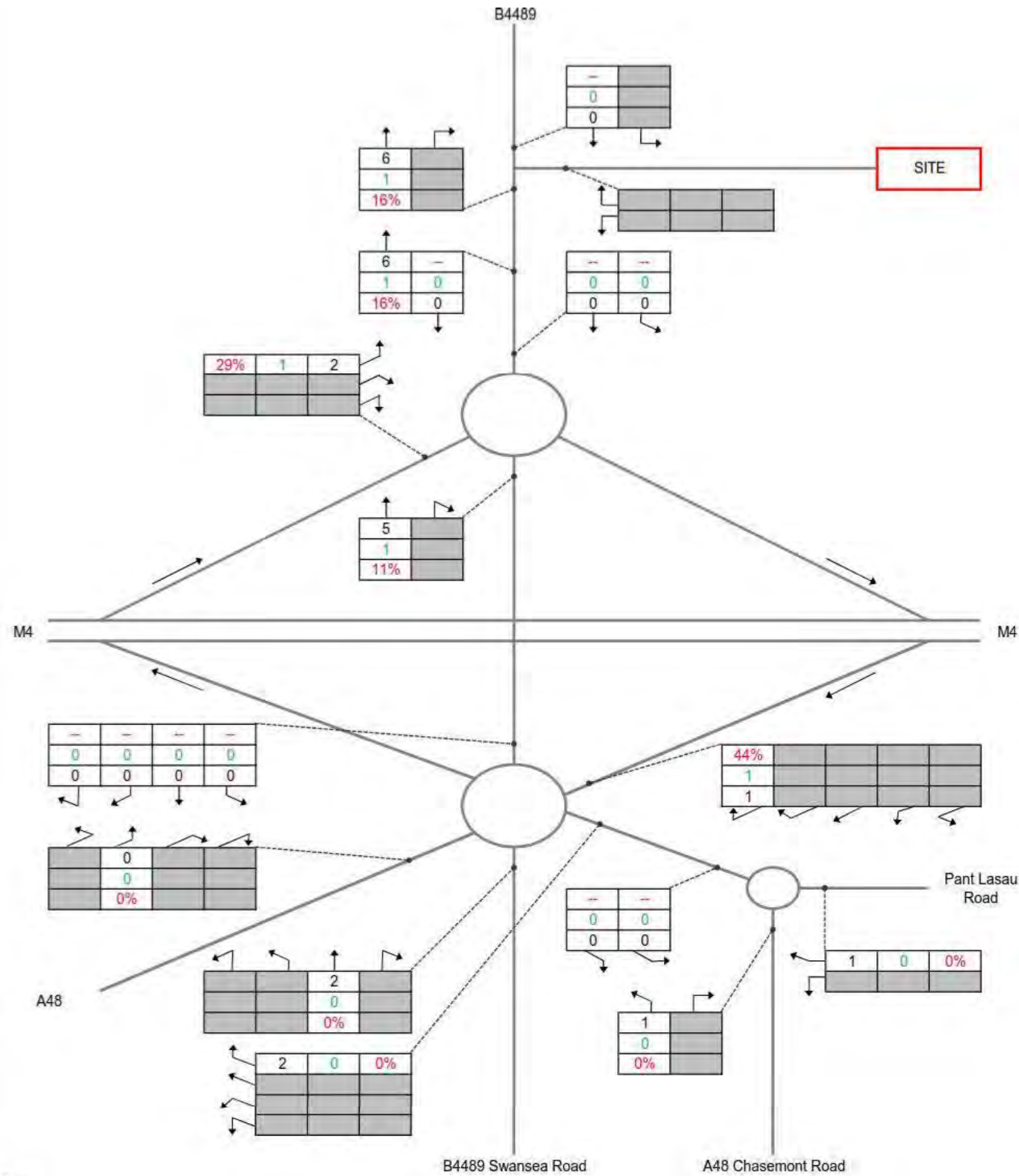

Key:

XX Total Vehicles XX HGVs XX HGV %

Notes:

1. Cells highlighted in grey indicate that this movement is not available.

Copyright:

AECOM Internal Project No:

60542910

Drawing Title:

TRAFFIC FLOWS – POWER GENERATION PLANT CONSTRUCTION TRAFFIC: WEEKDAY PM PEAK HOUR

Scale at A3: Not To Scale

Drawing No: Rev:

FIGURE 12.11 001

Drawn: Chk'd: App'd: Date:

GM: NW CA 02/05/18

This drawing has been prepared for the use of AECOM's client. It may not be used, modified, reproduced or relied upon by third parties, except as agreed by AECOM or as required by law. AECOM accepts no responsibility, and denies any liability, whatsoever, to any party that uses or relies on this drawing without AECOM's express written consent. Do not scale this document. All measurements must be obtained from the stated dimensions.

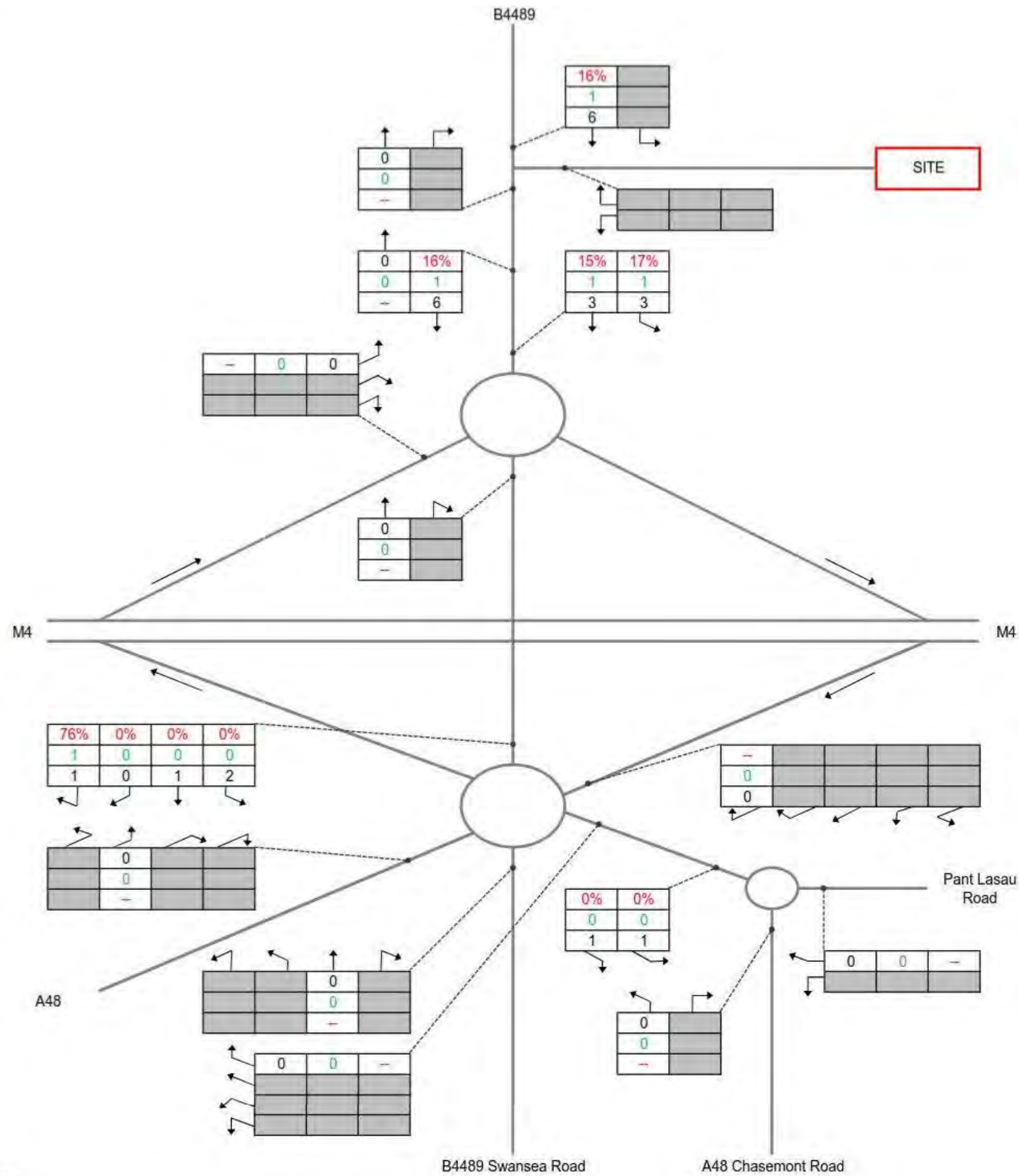

Key:

- XX Total Vehicles
- XX HGVs
- XX HGV %

Notes:

1. Cells highlighted in grey indicate that this movement is not available.

Copyright:

AECOM Internal Project No:

6054291G

Drawing Title:

TRAFFIC FLOWS – GAS CONNECTION
CONSTRUCTION TRAFFIC:
WEEKDAY AM PEAK HOUR

Scale at A3: Not To Scale

Drawing No: Rev:

FIGURE 12.12 001

Drawn: Chk'd: App'd: Date:

GM: NW CA 02/05/18

This drawing has been prepared for the use of AECOM's client. It may not be used, modified, reproduced or relied upon by third parties, except as agreed by AECOM or as required by law. AECOM accepts no responsibility, and denies any liability, whatsoever, to any party that uses or relies on this drawing without AECOM's express written consent. Do not scale this document. All measurements must be obtained from the stated dimensions.

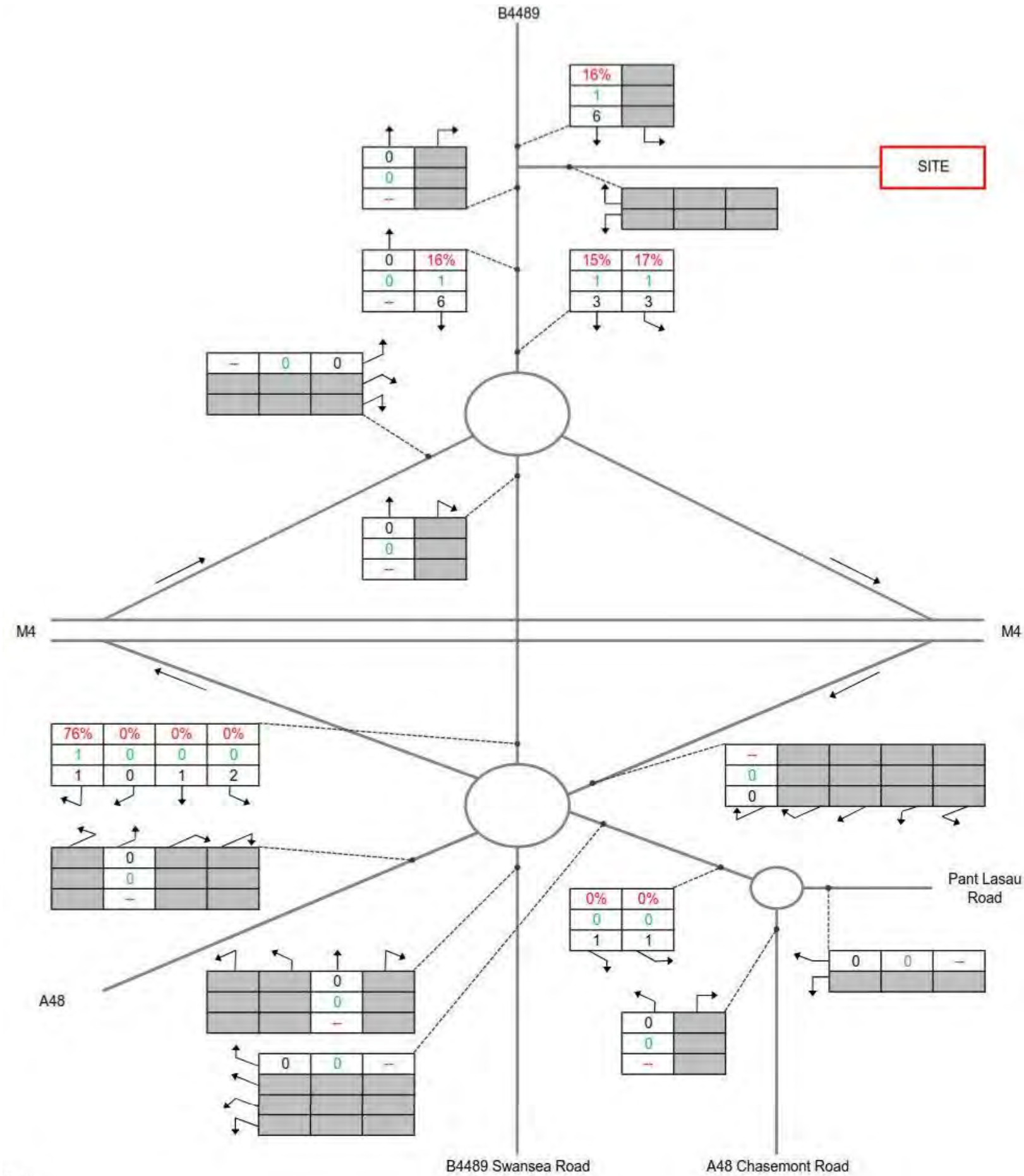

This drawing has been prepared for the use of AECOM's client. It may not be used, modified, reproduced or relied upon by third parties, except as agreed by AECOM or as required by law. AECOM accepts no responsibility, and denies any liability, whatsoever, to any party that uses or relies on this drawing without AECOM's express written consent. Do not scale this document. All measurements must be obtained from the stated dimensions.

Copyright:

AECOM Internal Project No:

60542910

Drawing Title:

TRAFFIC FLOWS – GAS CONNECTION CONSTRUCTION TRAFFIC: WEEKDAY PM PEAK HOUR

Scale at A3: Not To Scale

Drawing No: **Rev:**

FIGURE 12.13 001

Drawn: Chk'd: App'd: **Date:**

GM: NW CA 02/05/18

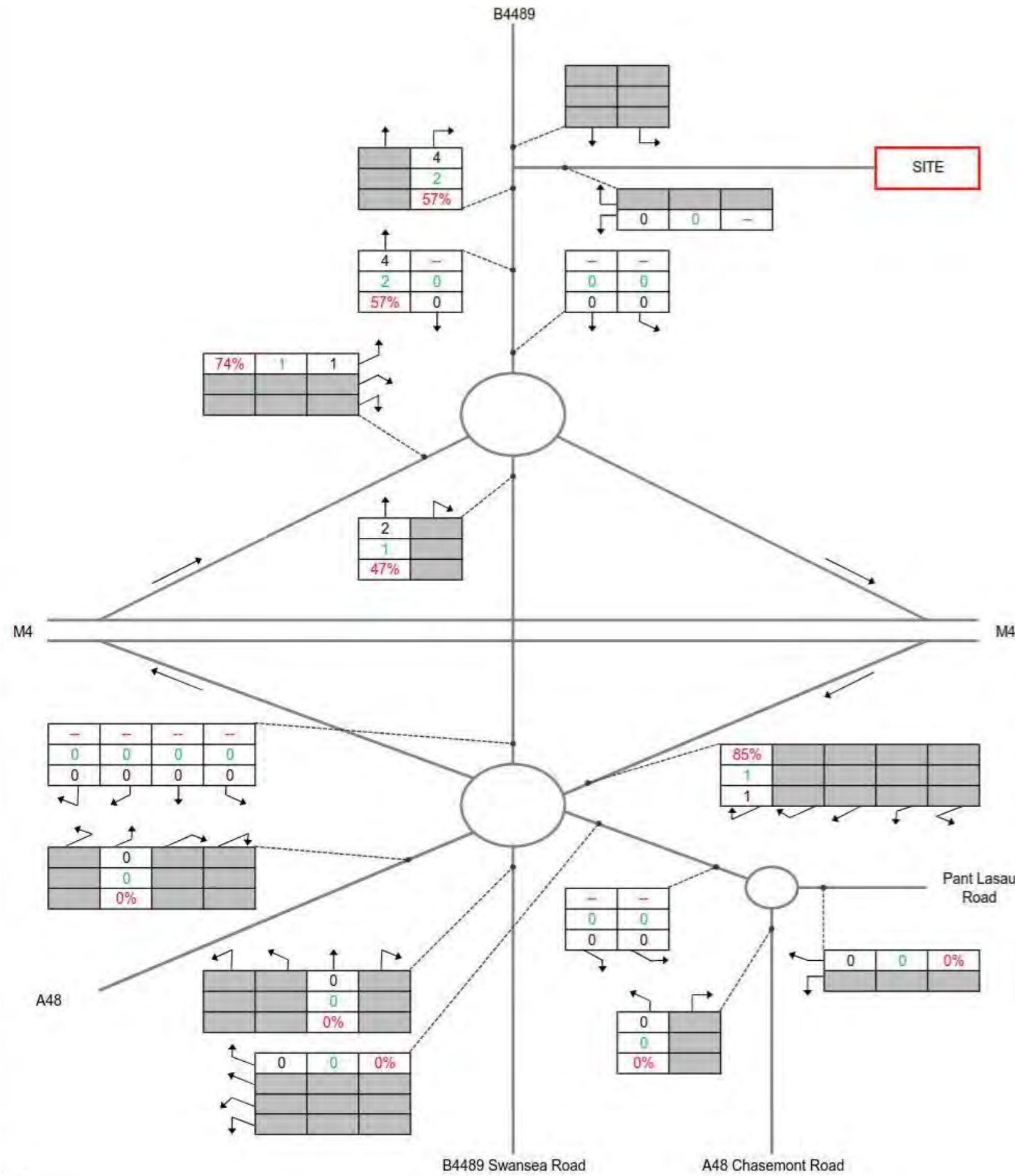

This drawing has been prepared for the use of AECOM's client. It may not be used, modified, reproduced or relied upon by third parties, except as agreed by AECOM or as required by law. AECOM accepts no responsibility, and denies any liability, whatsoever, to any party that uses or relies on this drawing without AECOM's express written consent. Do not scale this document. All measurements must be obtained from the stated dimensions.

Copyright:

AECOM Internal Project No:

60542910

Drawing Title:

**TRAFFIC FLOWS –
ELECTRICAL CONNECTION
CONSTRUCTION TRAFFIC:
WEEKDAY AM PEAK HOUR**

Scale at A3: Not To Scale

Drawing No: FIGURE 12.14 Rev: 001

Drawn: Chk'd: App'd: Date:

GM: NW CA 02/05/18

Project Title:

ABERGELLI POWER PROJECT

Client:



LEGEND

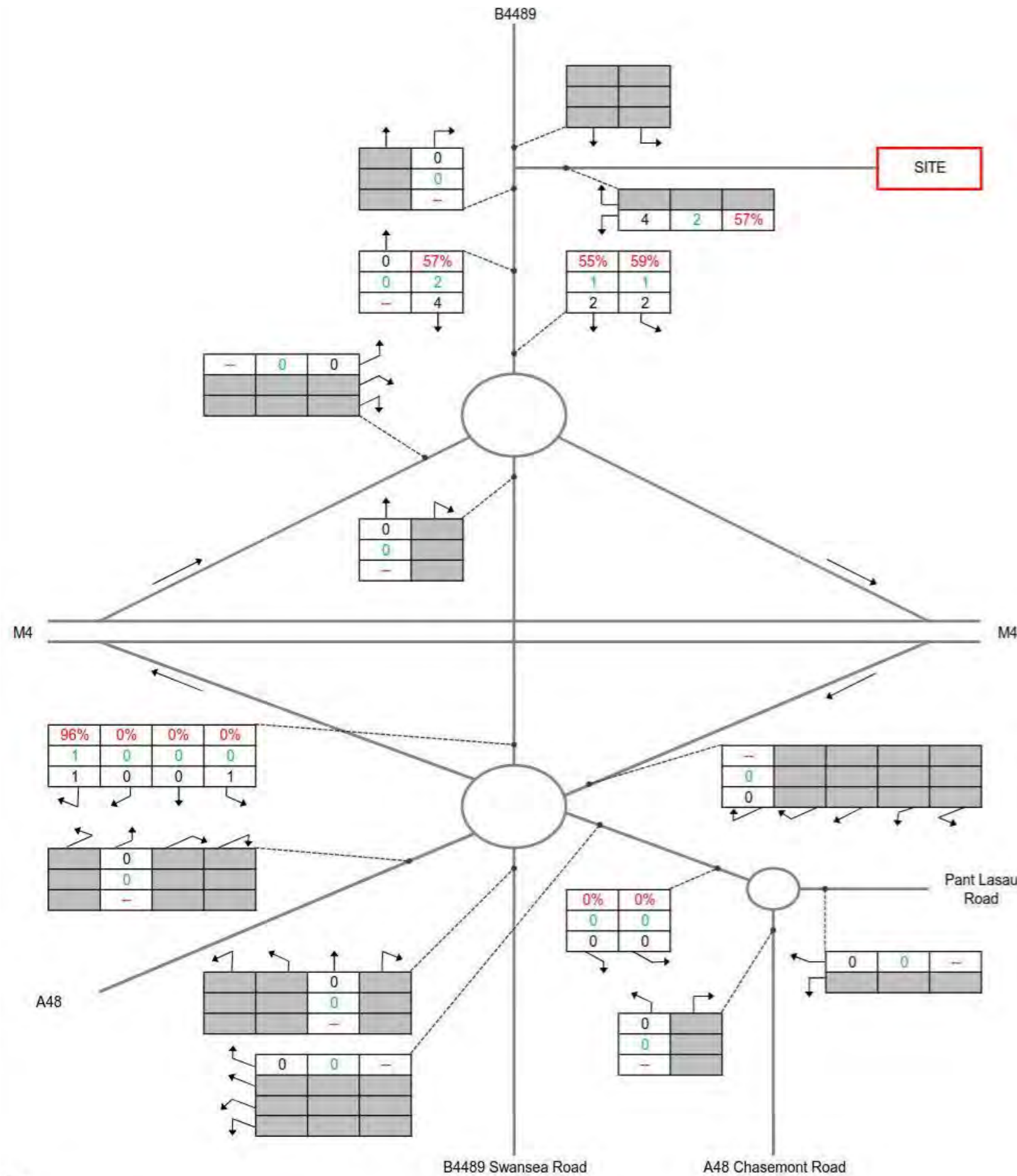

This drawing has been prepared for the use of AECOM's client. It may not be used, modified, reproduced or relied upon by third parties, except as agreed by AECOM or as required by law. AECOM accepts no responsibility, and denies any liability, whatsoever, to any party that uses or relies on this drawing without AECOM's express written consent. Do not scale this document. All measurements must be obtained from the stated dimensions.

Copyright:

AECOM Internal Project No:

60542910

Drawing Title:

**TRAFFIC FLOWS –
ELECTRICAL CONNECTION
CONSTRUCTION TRAFFIC:
WEEKDAY PM PEAK HOUR**

Scale at A3: Not To Scale

Drawing No: Rev:

FIGURE 12.15 001

Drawn: Chk'd: App'd: Date:

GM: NW CA 02/05/18

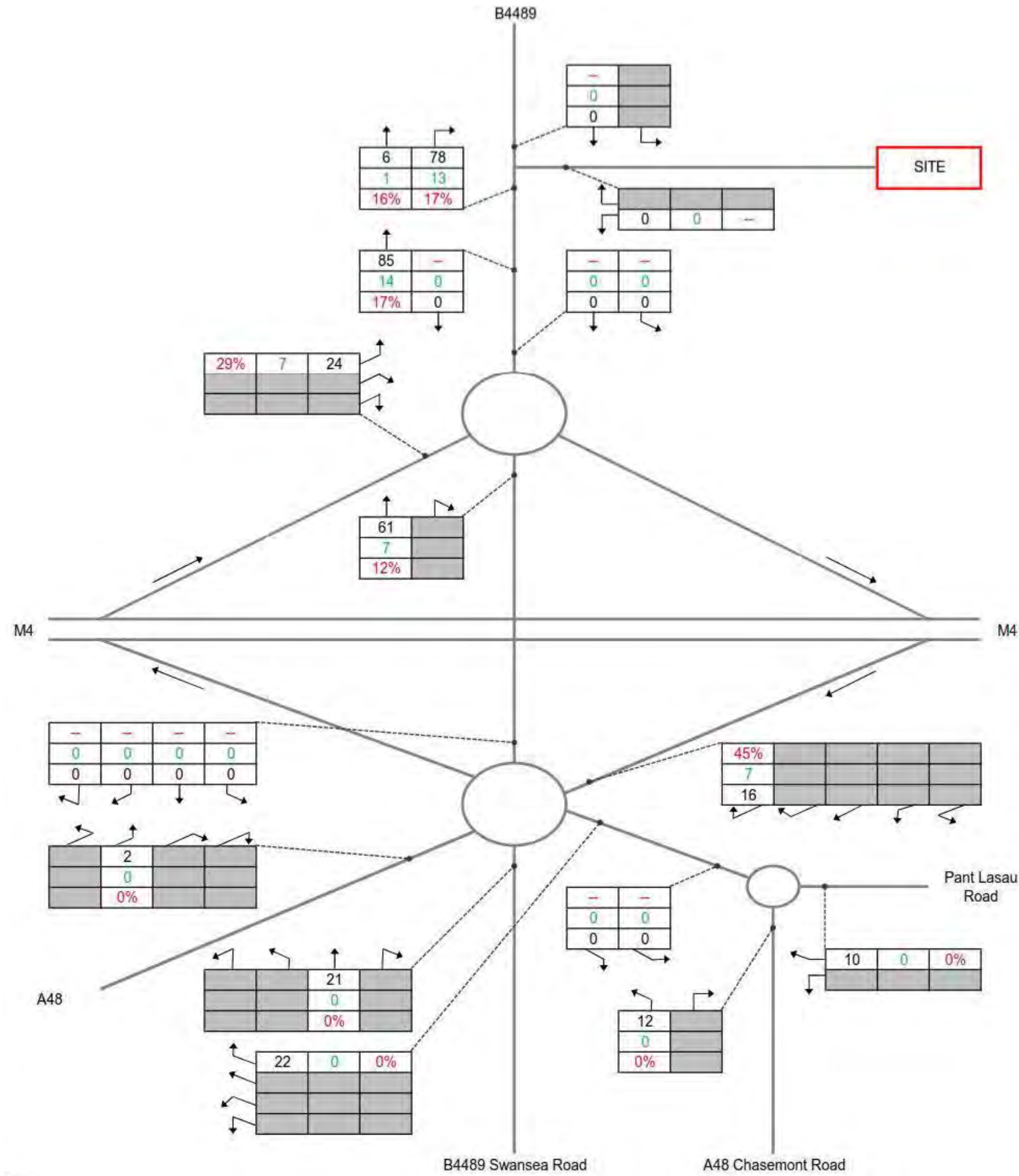

Key:

- XX Total Vehicles
- XX HGVs
- XX HGV %

Notes:

1. Cells highlighted in grey indicate that this movement is not available.

Copyright:

AECOM Internal Project No:

60542910

Drawing Title:

TRAFFIC FLOWS –
PROJECT CONSTRUCTION
TRAFFIC: WEEKDAY AM
PEAK HOUR

Scale at A3: Not To Scale

Drawing No: Rev:

FIGURE 12.16 001

Drawn: Chk'd: App'd: Date:

GM NW CA 02/05/18

This drawing has been prepared for the use of AECOM's client. It may not be used, modified, reproduced or relied upon by third parties, except as agreed by AECOM or as required by law. AECOM accepts no responsibility, and denies any liability, whatsoever, to any party that uses or relies on this drawing without AECOM's express written consent. Do not scale this document. All measurements must be obtained from the stated dimensions.

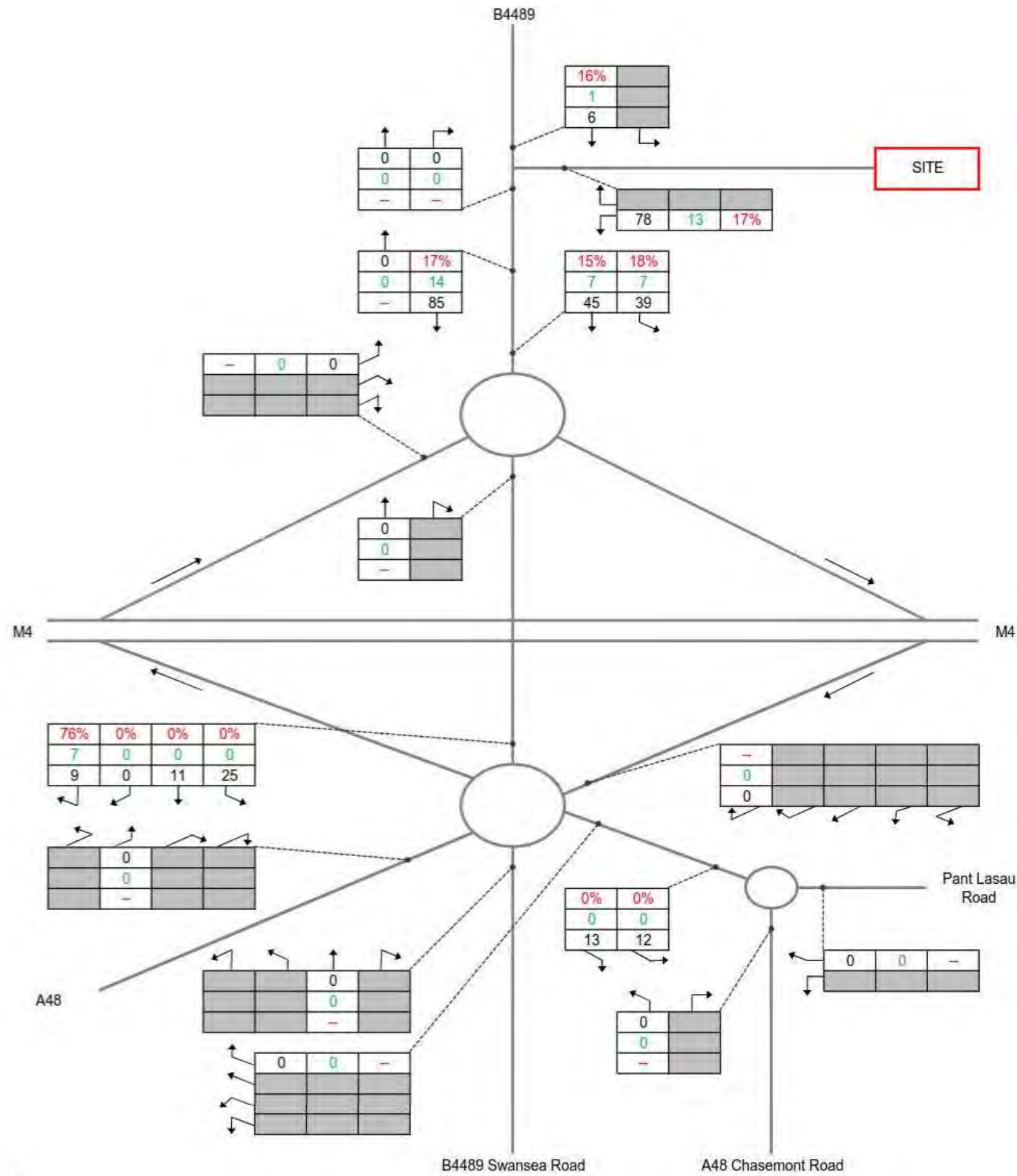

Key:

- XX Total Vehicles
- XX HGVs
- XX HGV %

Notes:

1. Cells highlighted in grey indicate that this movement is not available.

Copyright:

AECOM Internal Project No:

60542910

Drawing Title:

TRAFFIC FLOWS – PROJECT CONSTRUCTION TRAFFIC: WEEKDAY PM PEAK HOUR

Scale at A3: Not To Scale

Drawing No: Rev:

FIGURE 12.17 001

Drawn: Chk'd: App'd: Date:

GM: NW CA 02/05/18

This drawing has been prepared for the use of AECOM's client. It may not be used, modified, reproduced or relied upon by third parties, except as agreed by AECOM or as required by law. AECOM accepts no responsibility, and denies any liability, whatsoever, to any party that uses or relies on this drawing without AECOM's express written consent. Do not scale this document. All measurements must be obtained from the stated dimensions.

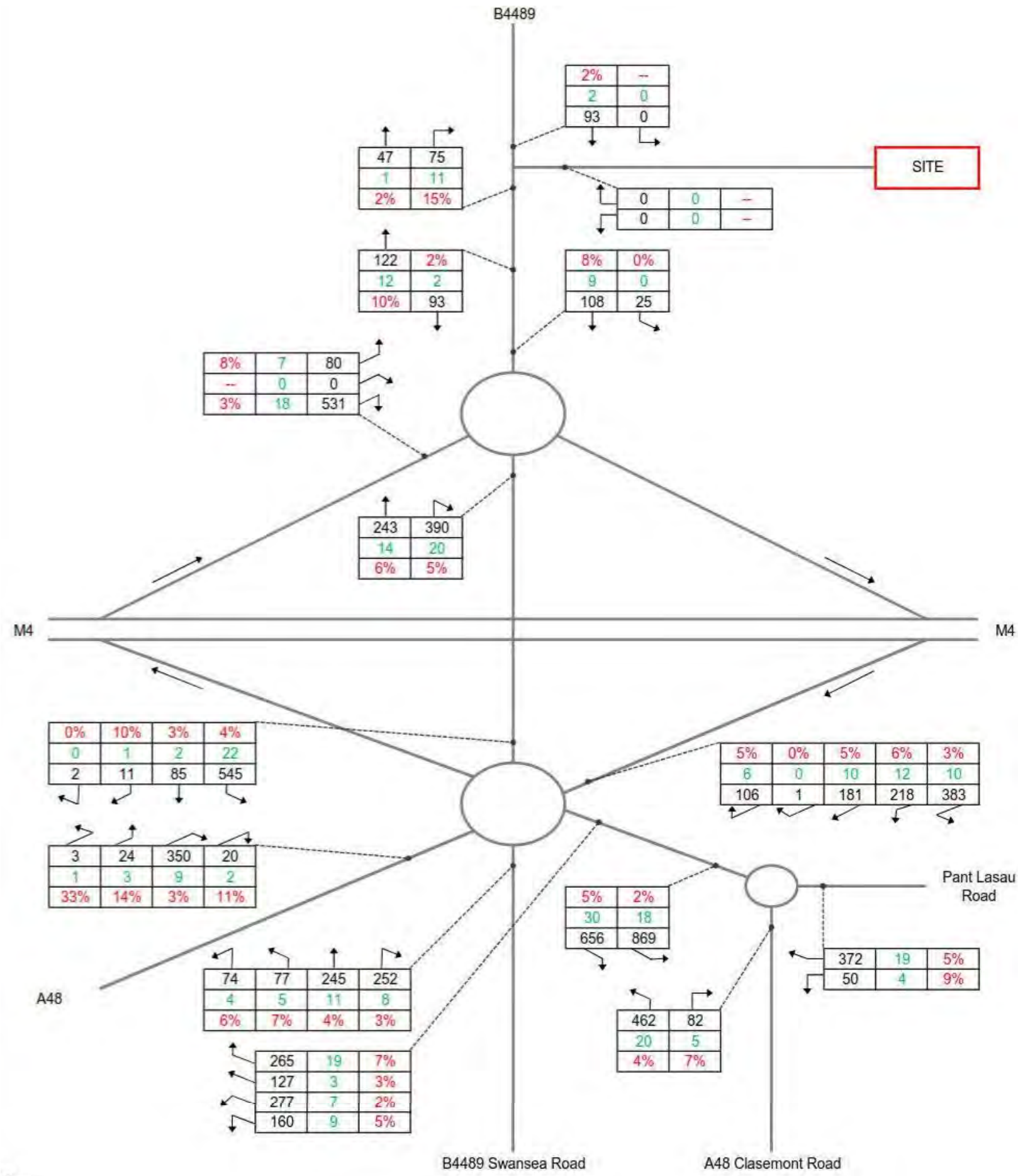

Key:

XX Total Vehicles XX HGVs XX HGV %

Notes:

1. Includes traffic growth and the Power Generation Plant.

Copyright:

AECOM Internal Project No:

60542910

Drawing Title:

**TRAFFIC FLOWS – 2022
BASELINE + POWER
GENERATION PLANT
CONSTRUCTION TRAFFIC:
WEEKDAY AM PEAK HOUR**

Scale at A3: Not To Scale

Drawing No: Rev:

FIGURE 12.18 001

Drawn: Chk'd: App'd: Date:

GM NW CA 02/05/18

This drawing has been prepared for the use of AECOM's client. It may not be used, modified, reproduced or relied upon by third parties, except as agreed by AECOM or as required by law. AECOM accepts no responsibility, and denies any liability, whatsoever, to any party that uses or relies on this drawing without AECOM's express written consent. Do not scale this document. All measurements must be obtained from the stated dimensions.

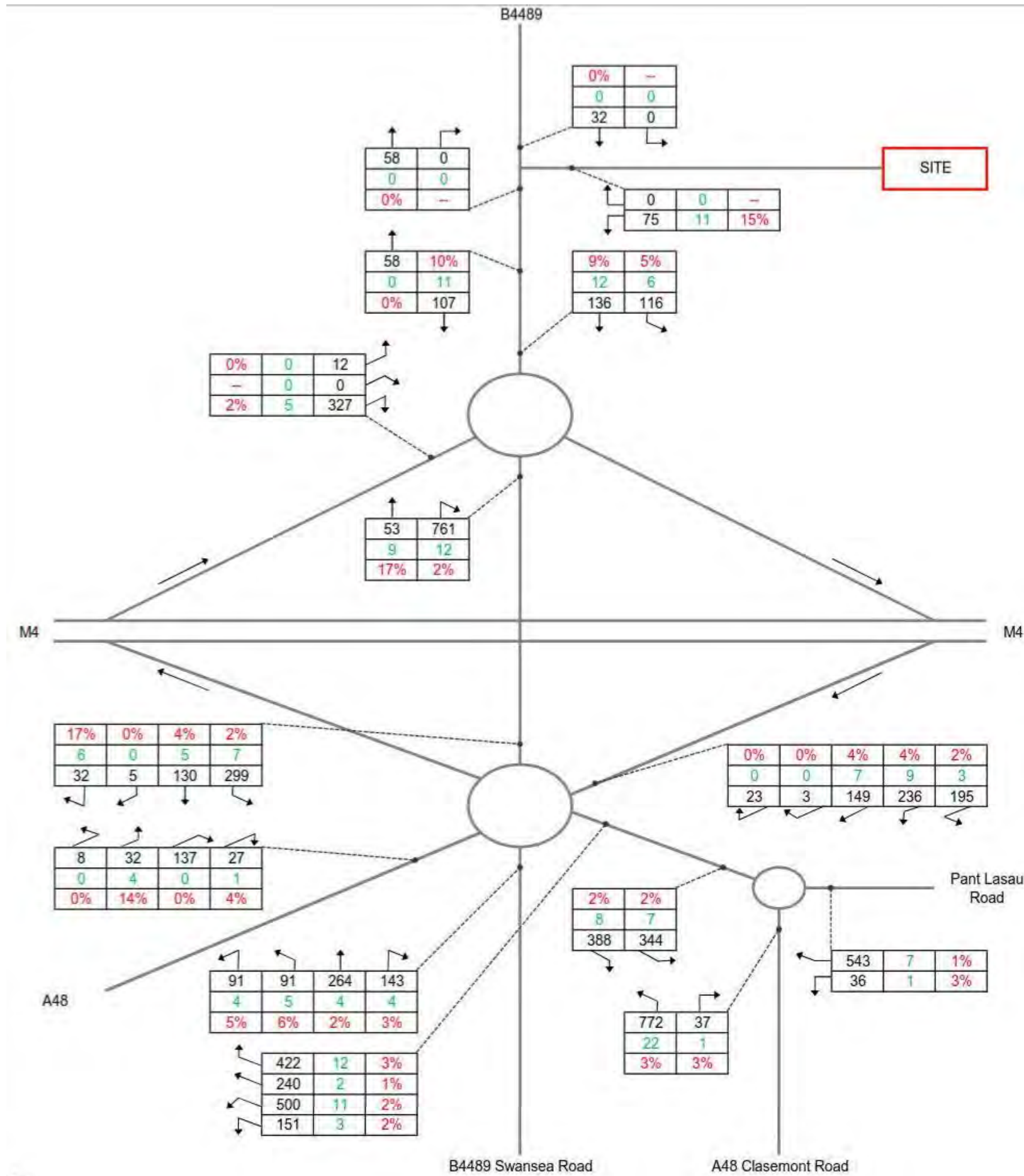

Key:

- XX Total Vehicles
- XX HGVs
- XX HGV %

Notes:

1. Includes traffic growth and the Power Generation Plant.

Copyright:

AECOM Internal Project No:

60542910

Drawing Title:

TRAFFIC FLOWS – 2022
BASELINE + POWER
GENERATION PLANT
CONSTRUCTION TRAFFIC:
WEEKDAY PM PEAK HOUR

Scale at A3: Not To Scale

Drawing No: Rev:

FIGURE 12.19 001

Drawn: Chk'd: App'd: Date:

GM NW CA 02/05/18

This drawing has been prepared for the use of AECOM's client. It may not be used, modified, reproduced or relied upon by third parties, except as agreed by AECOM or as required by law. AECOM accepts no responsibility, and denies any liability, whatsoever, to any party that uses or relies on this drawing without AECOM's express written consent. Do not scale this document. All measurements must be obtained from the stated dimensions.

Project Title:

ABERGELLI POWER PROJECT

Client:



LEGEND

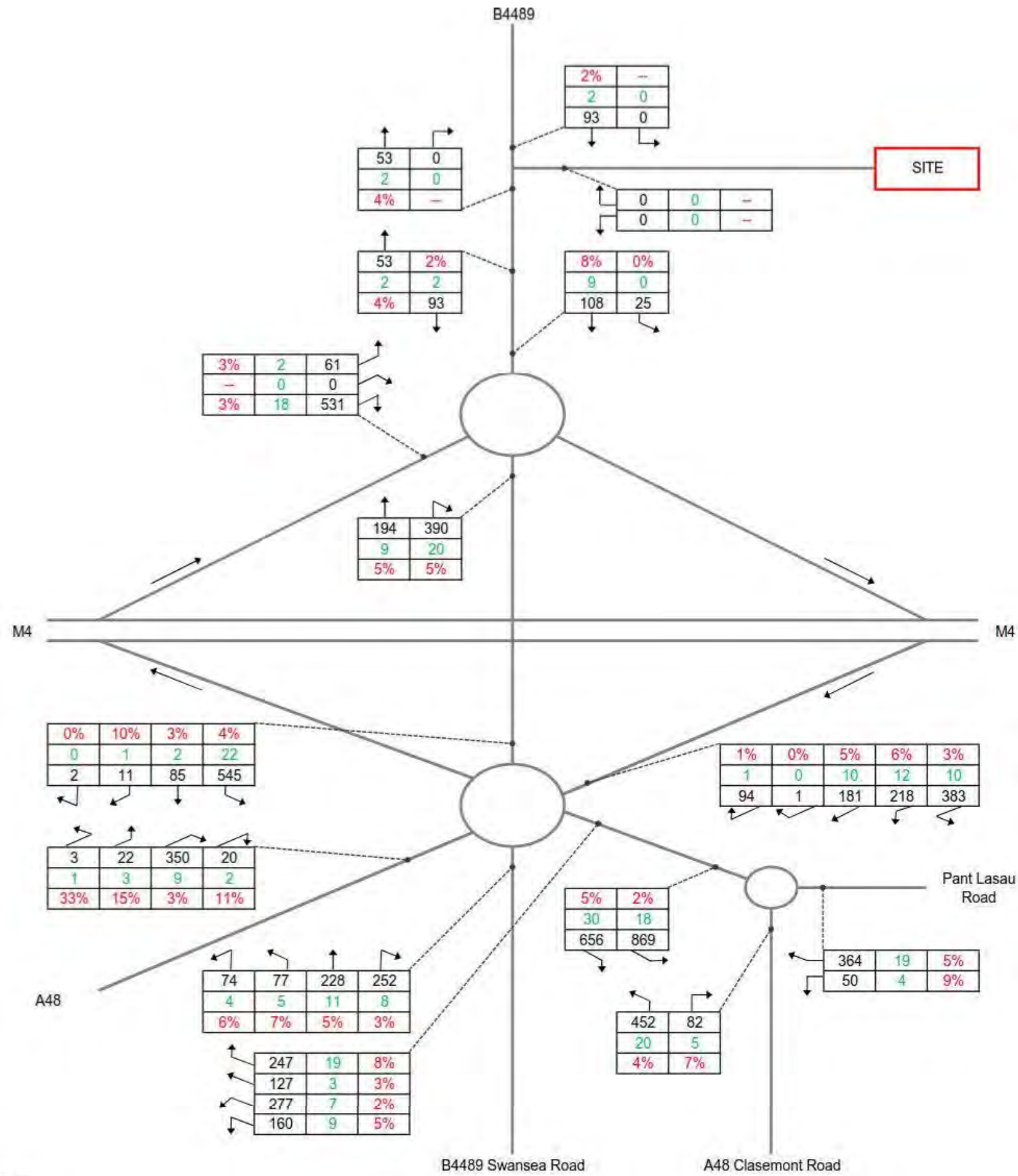

Key:

XX Total Vehicles XX HGVs XX HGV %

Notes:

1. Includes traffic growth and the Gas Connection.

Copyright:

AECOM Internal Project No:

60542910

Drawing Title:

TRAFFIC FLOWS – 2022
 BASELINE + GAS
 CONNECTION
 CONSTRUCTION
 TRAFFIC: WEEKDAY AM
 PEAK HOUR

Scale at A3: Not To Scale

Drawing No: Rev:

FIGURE 12.20 001

Drawn: Chk'd: App'd: Date:

GM: NW: CA 02/05/18

This drawing has been prepared for the use of AECOM's client. It may not be used, modified, reproduced or relied upon by third parties, except as agreed by AECOM or as required by law. AECOM accepts no responsibility, and denies any liability, whatsoever, to any party that uses or relies on this drawing without AECOM's express written consent. Do not scale this document. All measurements must be obtained from the stated dimensions.

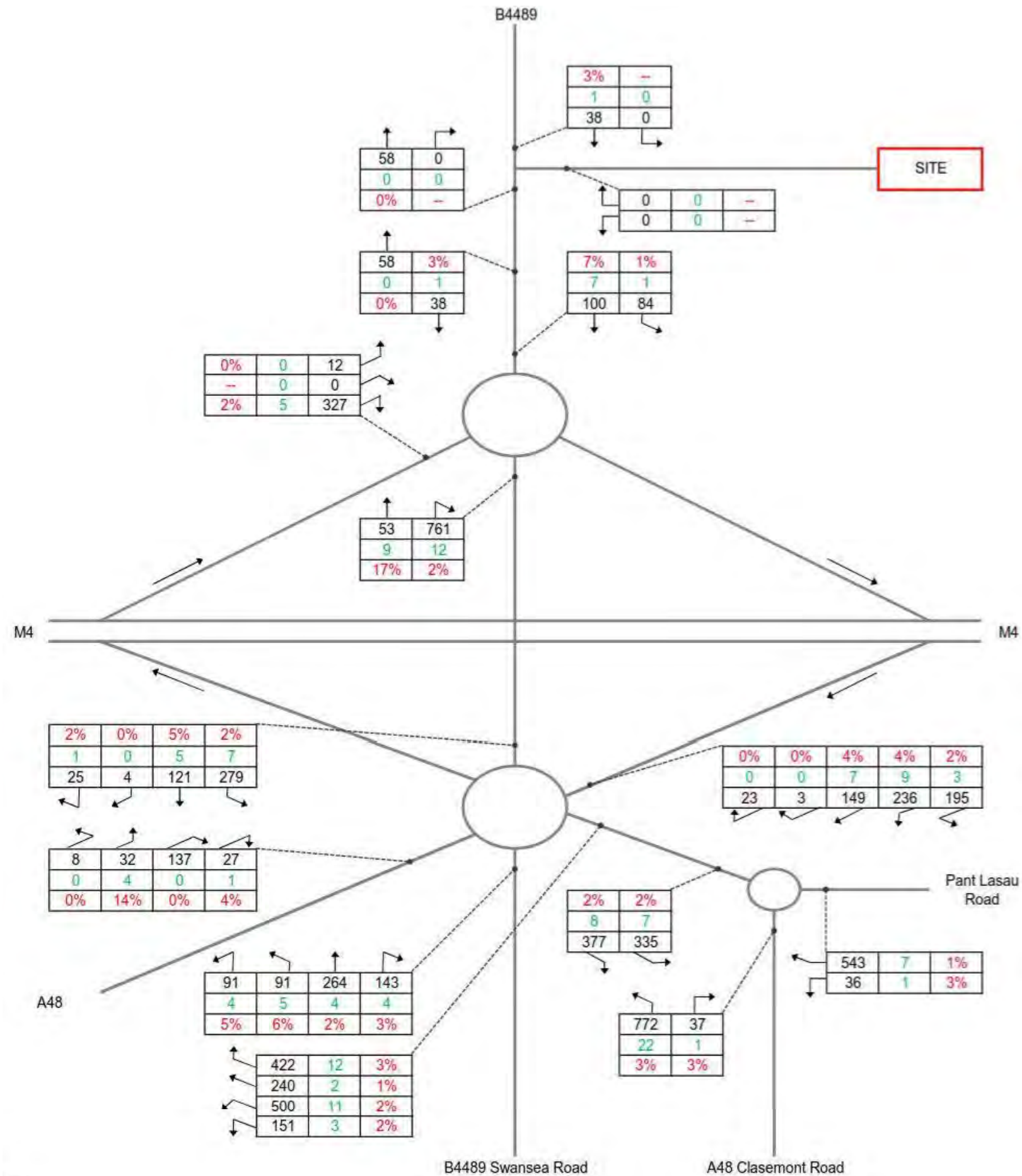

Key:

XX Total Vehicles

XX HGVs

XX HGV %

Notes:

1. Includes traffic growth and the Gas Connection.

Copyright:

AECOM Internal Project No:

60542910

Drawing Title:

**TRAFFIC FLOWS – 2022
BASELINE + GAS
CONNECTION
CONSTRUCTION TRAFFIC:
WEEKDAY PM PEAK
HOUR**

Scale at A3: Not To Scale

Drawing No: Rev:

FIGURE 12.21 001

Drawn: Chk'd: App'd: Date:

GM NW CA 02/05/18

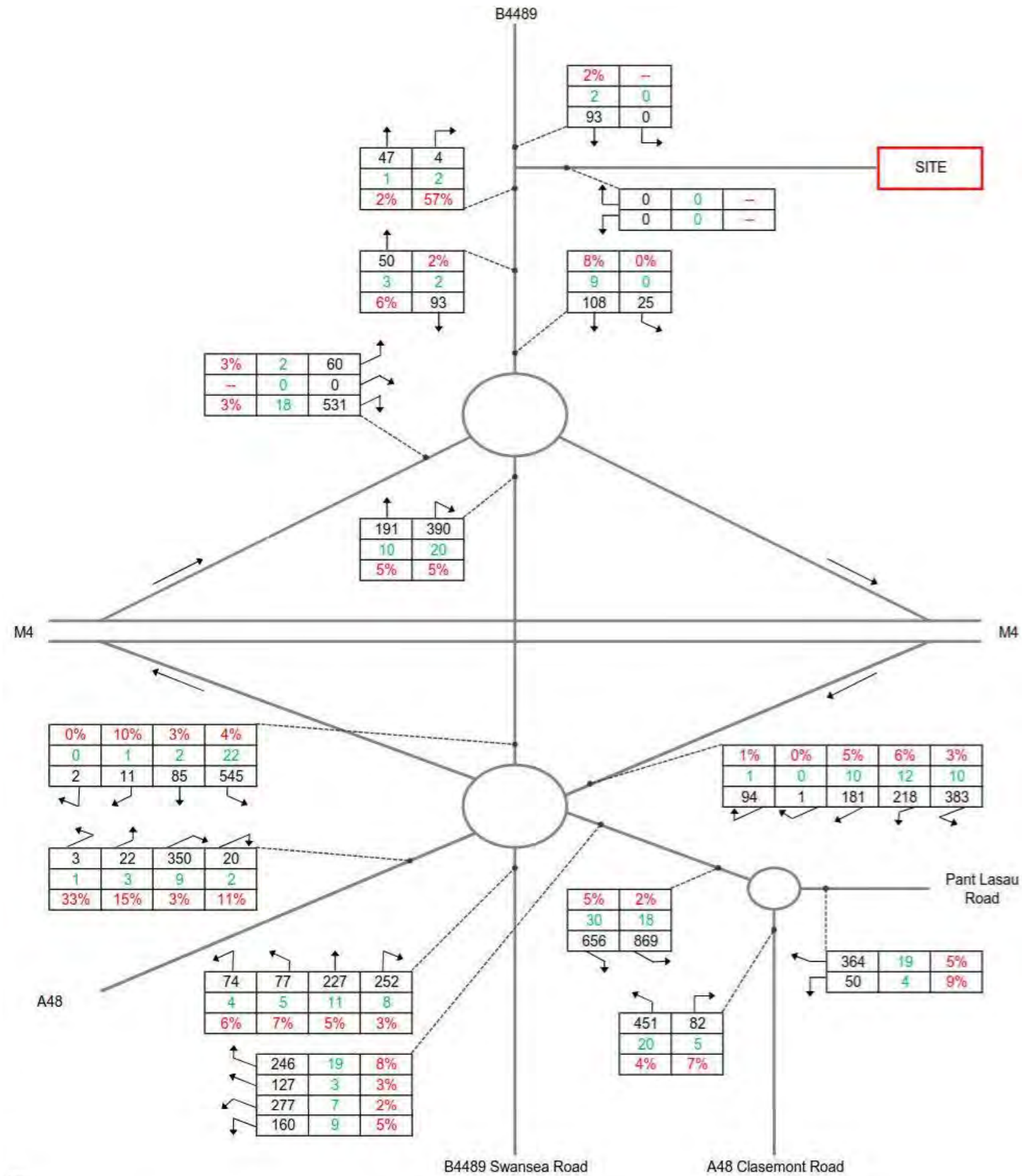

Key:

XX Total Vehicles

XX HGVs

XX HGV %

Notes:

1. Includes traffic growth and the Electrical Connection.

Copyright:

AECOM Internal Project No:

60542910

Drawing Title:

**TRAFFIC FLOWS – 2022
BASELINE + ELECTRICAL
CONNECTION
CONSTRUCTION TRAFFIC:
WEEKDAY AM PEAK
HOUR**

Scale at A3: Not To Scale

Drawing No: Rev:

FIGURE 12.22 001

Drawn: Chk'd: App'd: Date:

GM NW CA 02/05/18

This drawing has been prepared for the use of AECOM's client. It may not be used, modified, reproduced or relied upon by third parties, except as agreed by AECOM or as required by law. AECOM accepts no responsibility, and denies any liability, whatsoever, to any party that uses or relies on this drawing without AECOM's express written consent. Do not scale this document. All measurements must be obtained from the stated dimensions.

Project Title:

ABERGELLI POWER PROJECT

Client:



LEGEND

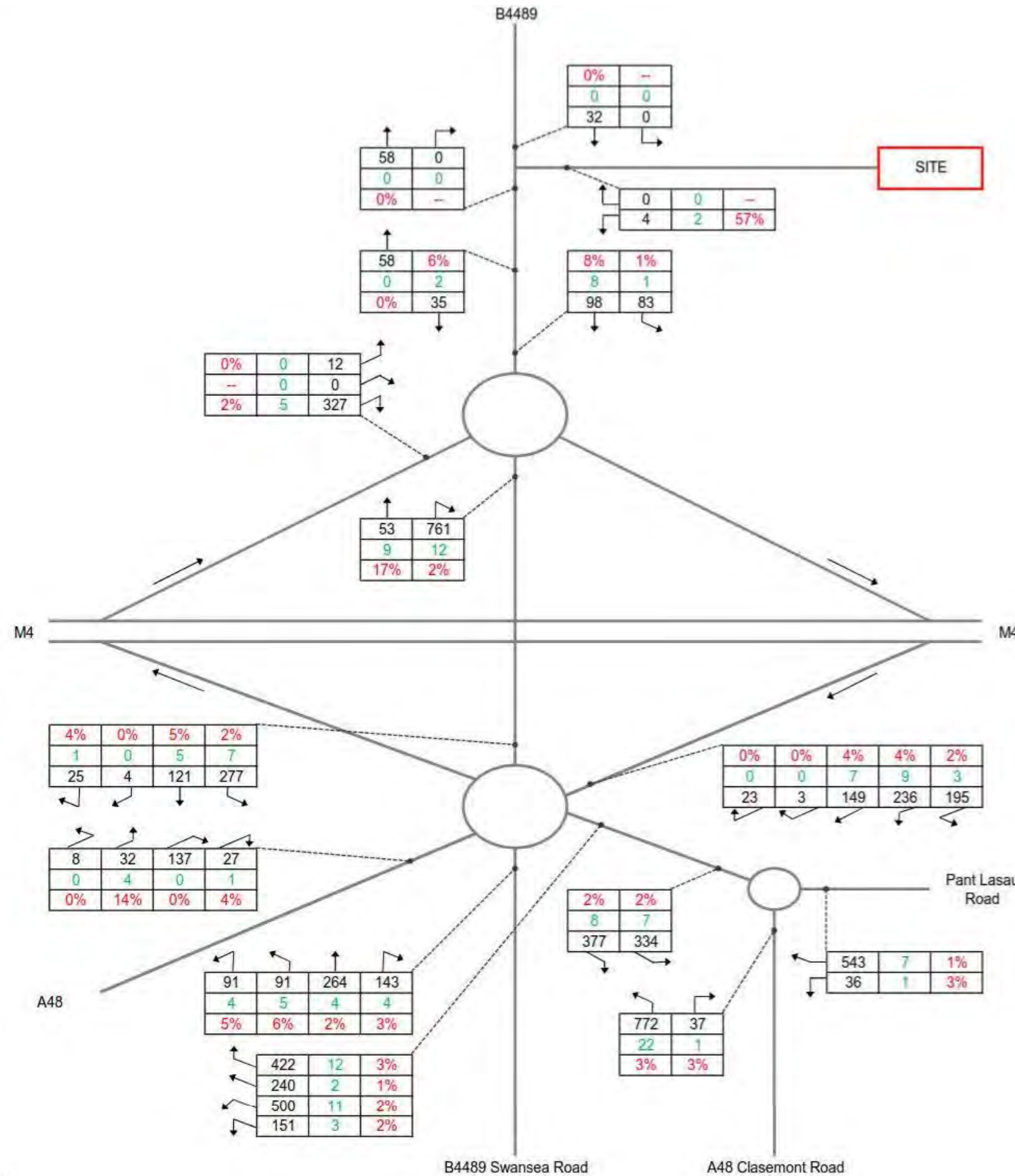

Key:

XX Total Vehicles XX HGVs XX HGV %

Notes:

1. Includes traffic growth and the Electrical Connection.

Copyright:

AECOM Internal Project No:

60542910

Drawing Title:

**TRAFFIC FLOWS – 2022
BASELINE + ELECTRICAL
CONNECTION
CONSTRUCTION TRAFFIC:
WEEKDAY PM PEAK
HOUR**

Scale at A3: Not To Scale

Drawing No: Rev:

FIGURE 12.23 001

Drawn: Chk'd: App'd: Date:

GM NW CA 02/05/18

This drawing has been prepared for the use of AECOM's client. It may not be used, modified, reproduced or relied upon by third parties, except as agreed by AECOM or as required by law. AECOM accepts no responsibility, and denies any liability, whatsoever, to any party that uses or relies on this drawing without AECOM's express written consent. Do not scale this document. All measurements must be obtained from the stated dimensions.

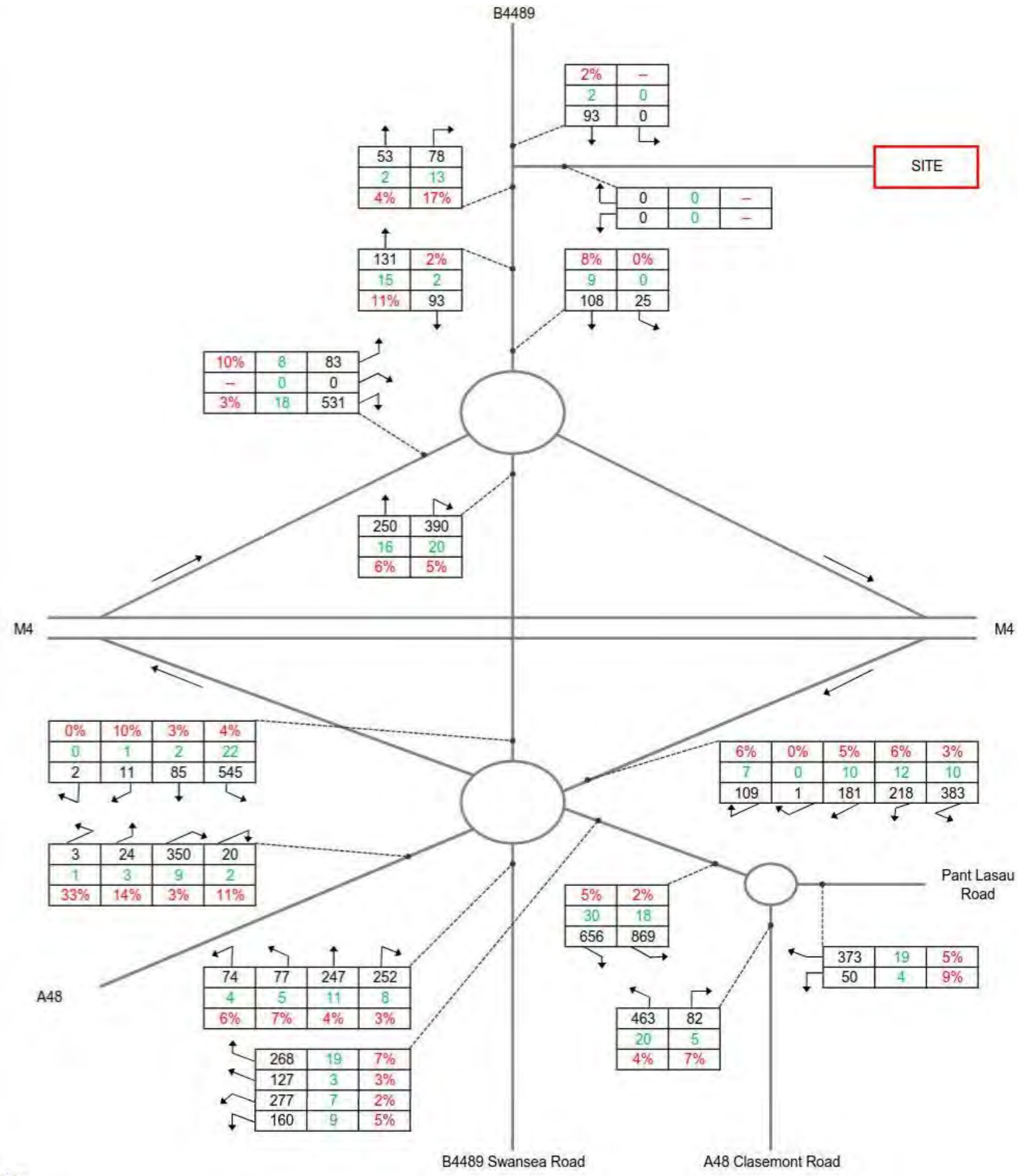

Key:

- XX Total Vehicles
- XX HGVs
- XX HGV %

Notes:

1. Includes traffic growth and the Project.

Copyright:

AECOM Internal Project No:

60542910

Drawing Title:

TRAFFIC FLOWS – 2022
BASELINE + PROJECT
CONSTRUCTION TRAFFIC:
WEEKDAY AM PEAK
HOUR

Scale at A3: Not To Scale

Drawing No: Rev:

FIGURE 12.24 001

Drawn: Chk'd: App'd: Date:

GM: NW CA 02/05/18

This drawing has been prepared for the use of AECOM's client. It may not be used, modified, reproduced or relied upon by third parties, except as agreed by AECOM or as required by law. AECOM accepts no responsibility, and denies any liability, whatsoever, to any party that uses or relies on this drawing without AECOM's express written consent. Do not scale this document. All measurements must be obtained from the stated dimensions.

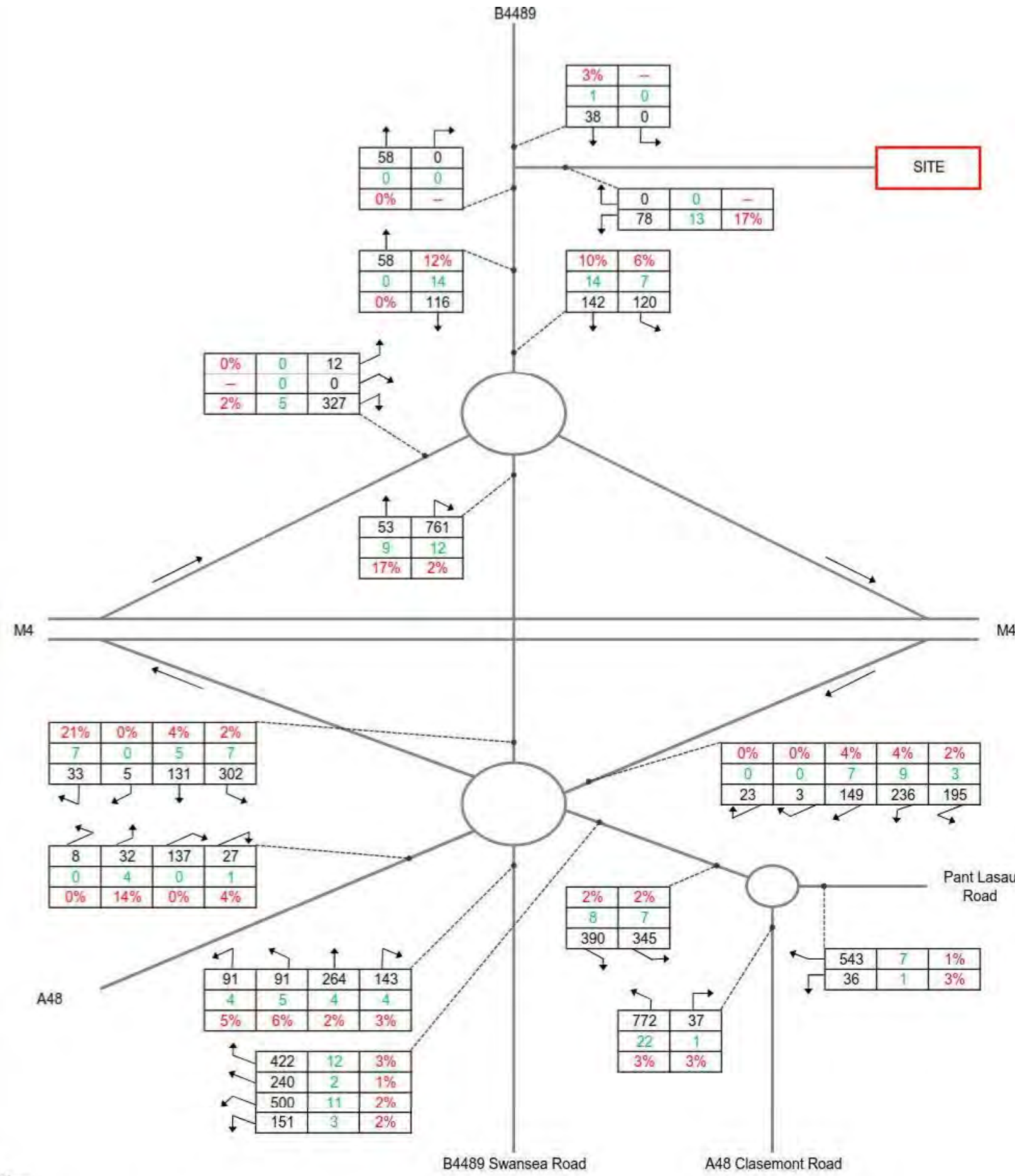

Key:

- XX Total Vehicles
- XX HGVs
- XX HGV %

Notes:

1. Includes traffic growth and the Project.

This drawing has been prepared for the use of AECOM's client. It may not be used, modified, reproduced or relied upon by third parties, except as agreed by AECOM or as required by law. AECOM accepts no responsibility, and denies any liability, whatsoever, to any party that uses or relies on this drawing without AECOM's express written consent. Do not scale this document. All measurements must be obtained from the stated dimensions.

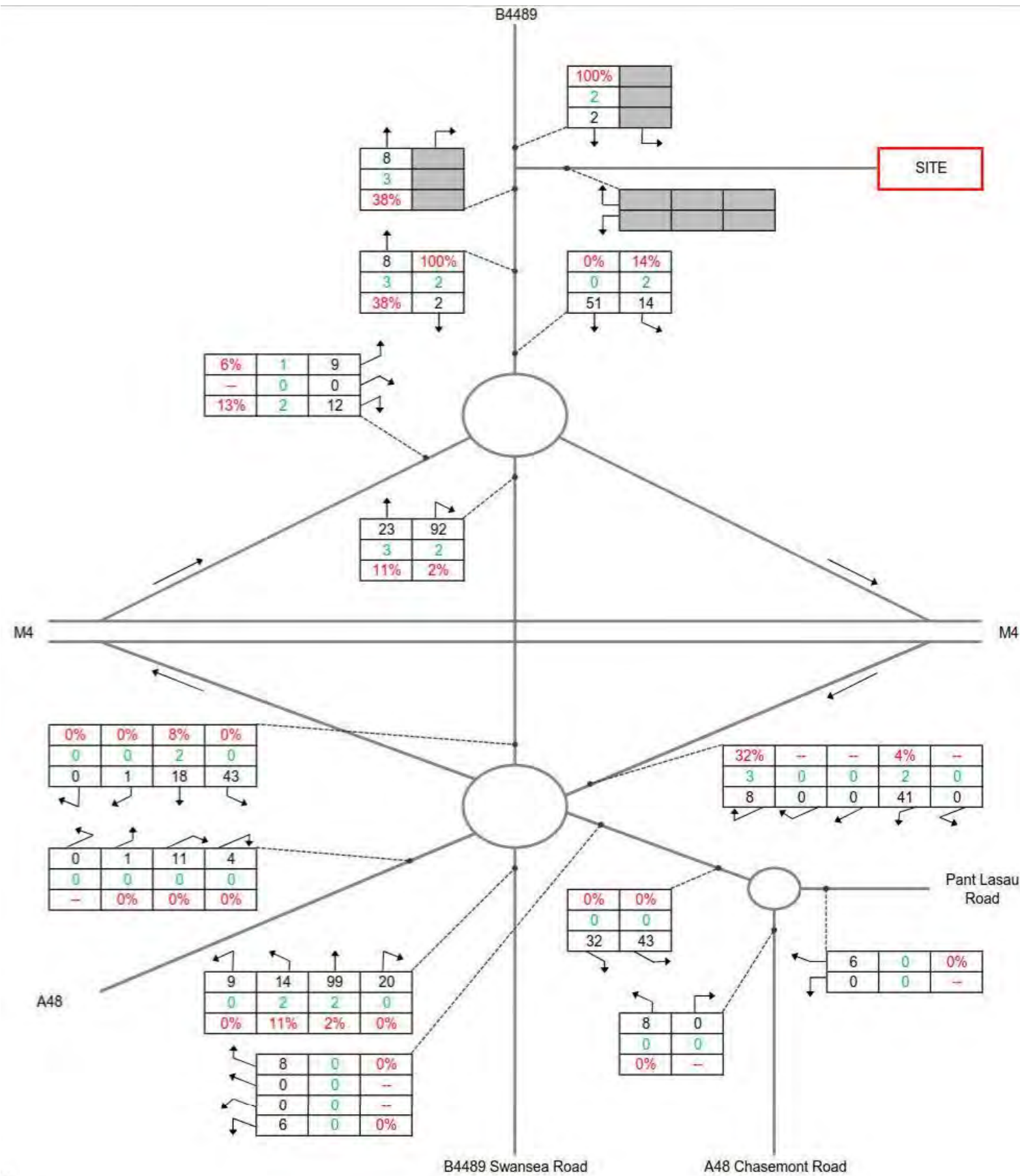

This drawing has been prepared for the use of AECOM's client. It may not be used, modified, reproduced or relied upon by third parties, except as agreed by AECOM or as required by law. AECOM accepts no responsibility, and denies any liability, whatsoever, to any party that uses or relies on this document. All measurements must be obtained from the stated dimensions.

Copyright:

AECOM Internal Project No:

60542910

Drawing Title:

**TRAFFIC FLOWS –
CUMULATIVE
DEVELOPMENT:
WEEKDAY AM PEAK HOUR**

Scale at A3: Not To Scale

Drawing No: Rev:

FIGURE 12.26 001

Drawn: Chk'd: App'd: Date:

GM: NW CA 02/05/18

Project Title:

ABERGELLI POWER PROJECT

Client:



LEGEND

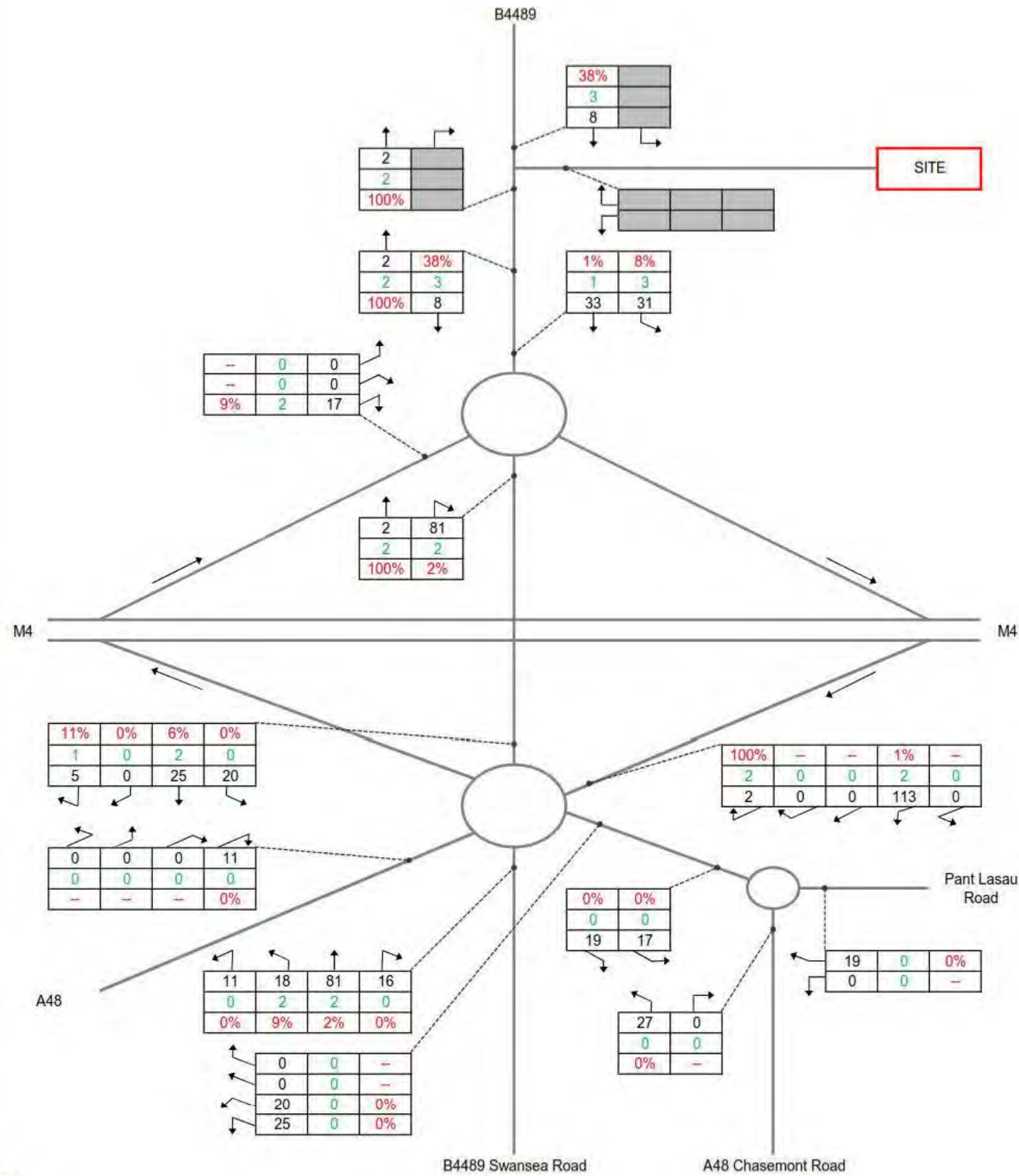

Key:

XX Total Vehicles
 XX HGVs
 XX HGV %

Notes:

- Includes the following cumulative development: Tyle Coch Mawr Wind Farm (Reference: 2013/0795), Felindre Business Park (2013/1835), Llettyr Morfil Farm (Reference: 2015/1529), Plot 8 Felindre Business Park (Reference: 2015/0308), Baergelli Farm (Reference: 2015/1716), Land West of Llangyfelach Road (Reference: 2017/1822/OUT) and Land North of Garden Village (Reference 2016/1478).
- Cells highlighted in grey indicate that this movement is not available.

Copyright:

AECOM Internal Project No:

60542910

Drawing Title:

**TRAFFIC FLOWS –
CUMULATIVE
DEVELOPMENT:
WEEKDAY PM PEAK HOUR**

Scale at A3: Not To Scale

Drawing No: Rev:

FIGURE 12.27 001

Drawn: Chk'd: App'd: Date:

GM: NW CA 02/05/18

This drawing has been prepared for the use of AECOM's client. It may not be used, modified, reproduced or relied upon by third parties, except as agreed by AECOM or as required by law. AECOM accepts no responsibility, and denies any liability, whatsoever, to any party that uses or relies on this drawing without AECOM's express written consent. Do not scale this document. All measurements must be obtained from the stated dimensions.

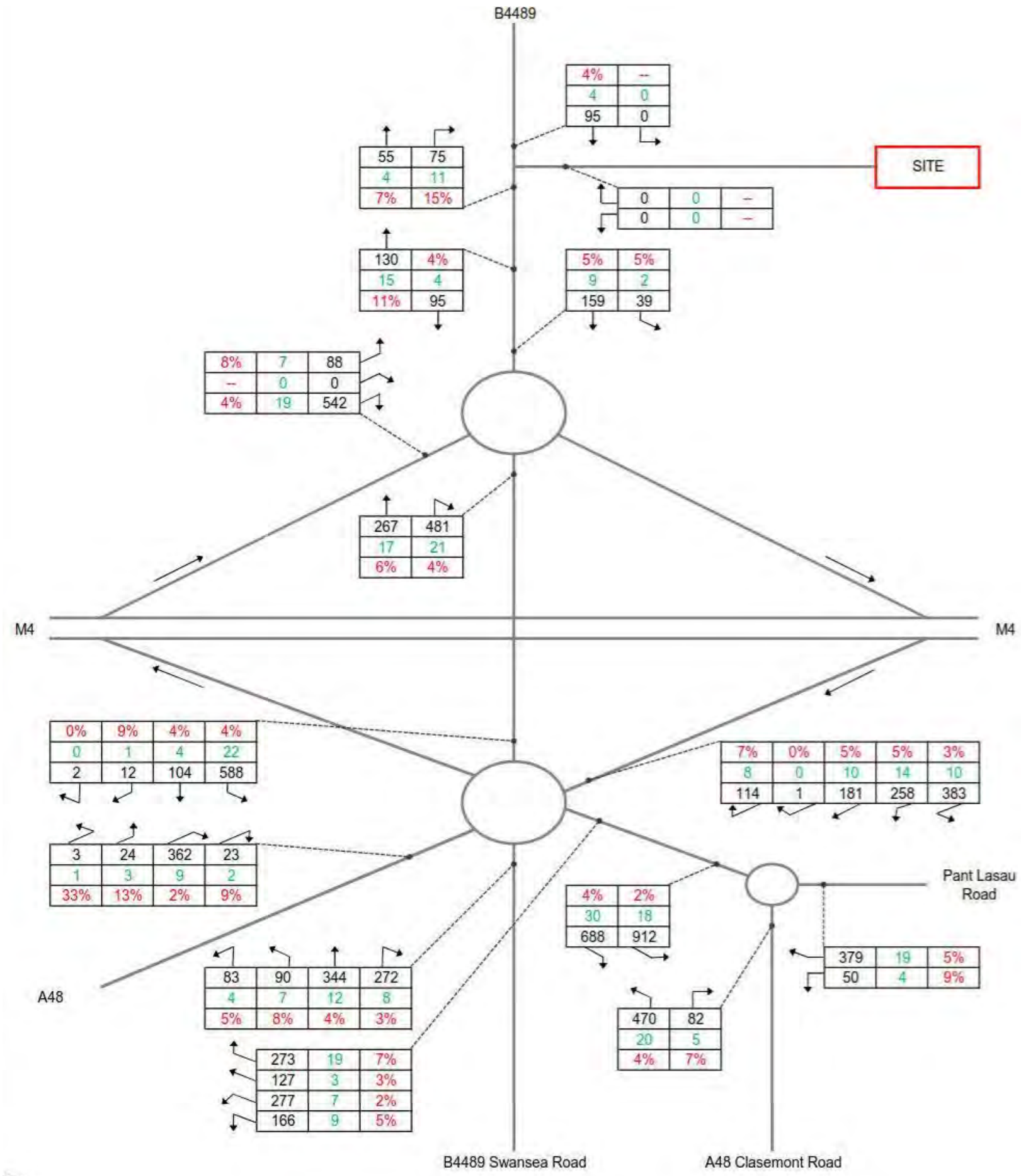

Key:

XX Total Vehicles XX HGVs XX HGV %

Notes:

1. Includes traffic growth, the Power Generation Plant and cumulative development.

Copyright:

AECOM Internal Project No:

60542910

Drawing Title:

TRAFFIC FLOWS – 2022
BASELINE + POWER
GENERATION PLANT
CONSTRUCTION TRAFFIC +
CUMULATIVE DEVELOPMENT
– WEEKDAY AM PEAK HOUR

Scale at A3: Not To Scale

Drawing No: Rev:

FIGURE 12.28 001

Drawn: Chk'd: App'd: Date:

GM NW CA 02/05/18

This drawing has been prepared for the use of AECOM's client. It may not be used, modified, reproduced or relied upon by third parties, except as agreed by AECOM or as required by law. AECOM accepts no responsibility, and denies any liability, whatsoever, to any party that uses or relies on this drawing without AECOM's express written consent. Do not scale this document. All measurements must be obtained from the stated dimensions.

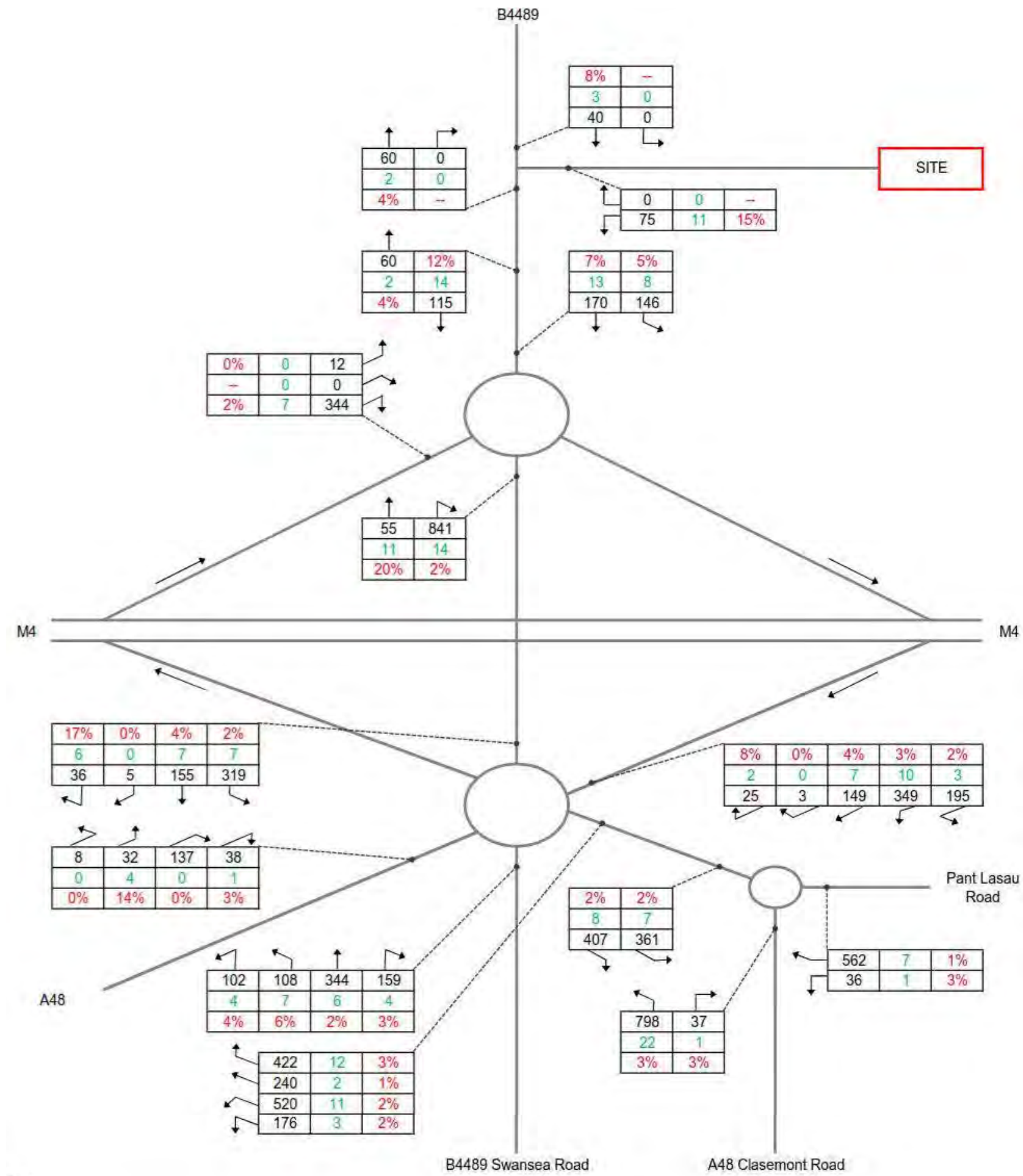

Key:

- XX Total Vehicles
- XX HGVs
- XX HGV %

Notes:

1. Includes traffic growth, the Power Generation Plant and cumulative development.

This drawing has been prepared for the use of AECOM's client. It may not be used, modified, reproduced or relied upon by third parties, except as agreed by AECOM or as required by law. AECOM accepts no responsibility, and denies any liability, whatsoever, to any party that uses or relies on this drawing without AECOM's express written consent. Do not scale this document. All measurements must be obtained from the stated dimensions.

Project Title:

ABERGELLI POWER PROJECT

Client:



LEGEND

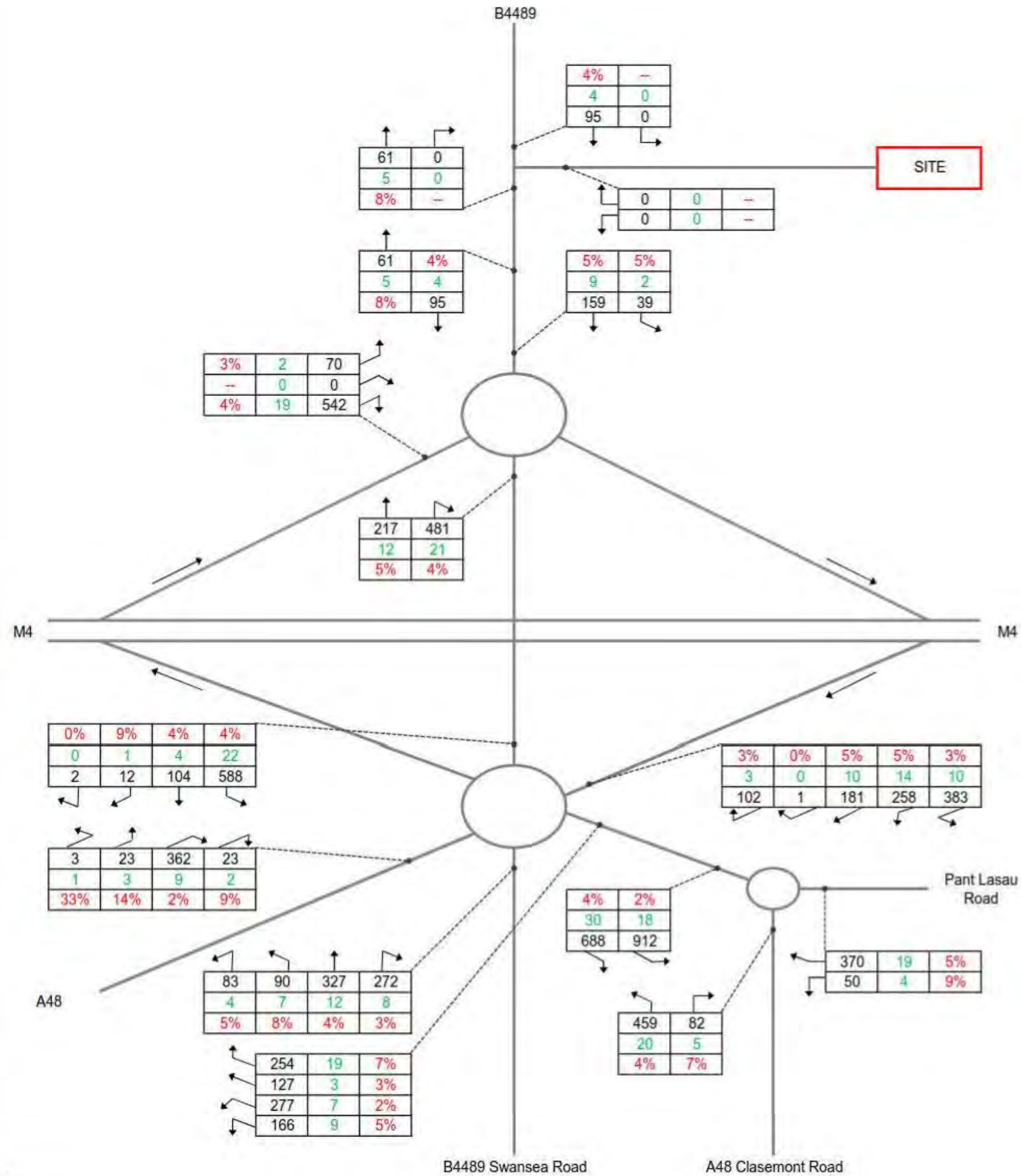

Key:

XX Total Vehicles XX HGVs XX HGV %

Notes:

1. Includes traffic growth, the Gas Connection and cumulative development.

Copyright:

AECOM Internal Project No:
60542910

Drawing Title:

TRAFFIC FLOWS – 2022
BASELINE + GAS
CONNECTION
CONSTRUCTION TRAFFIC
+ CUMULATIVE
DEVELOPMENT –
WEEKDAY AM PEAK HOUR

Scale at A3: Not To Scale

Drawing No: Rev:

FIGURE 12.30 001

Drawn: Chk'd: App'd: Date:

GM: NW: CA 02/05/18

This drawing has been prepared for the use of AECOM's client. It may not be used, modified, reproduced or relied upon by third parties, except as agreed by AECOM or as required by law. AECOM accepts no responsibility, and denies any liability, whatsoever, to any party that uses or relies on this document. All measurements must be obtained from the stated dimensions.

Project Title: _____

ABERGELLI POWER PROJECT

Client: _____



LEGEND _____

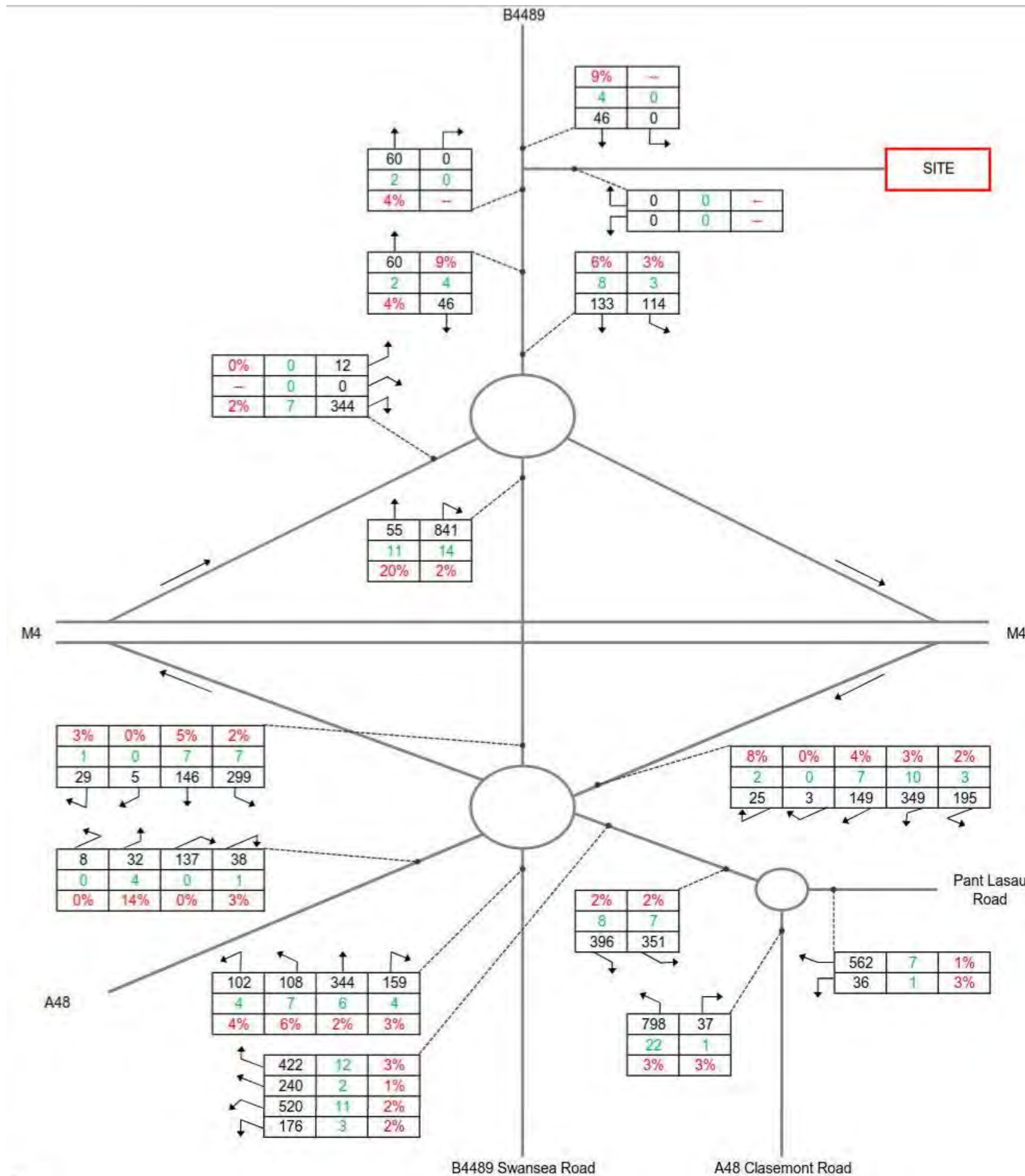

Key:

XX Total Vehicles XX HGVs XX HGV %

Notes:

1. Includes traffic growth, the Gas Connection and cumulative development.

Copyright: _____

AECOM Internal Project No:
60542910

Drawing Title: _____

TRAFFIC FLOWS – 2022
BASELINE + GAS
CONNECTION
CONSTRUCTION TRAFFIC
+ CUMULATIVE
DEVELOPMENT –
WEEKDAY PM PEAK HOUR

Scale at A3: Not To Scale

Drawing No: _____ Rev: _____

FIGURE 12.31 001

Drawn: Chk'd: App'd: Date:

GM: NW CA 02/05/18

This drawing has been prepared for the use of AECOM's client. It may not be used, modified, reproduced or relied upon by third parties, except as agreed by AECOM or as required by law. AECOM accepts no responsibility, and denies any liability, whatsoever, to any party that uses or relies on this drawing without AECOM's express written consent. Do not scale this document. All measurements must be obtained from the stated dimensions.

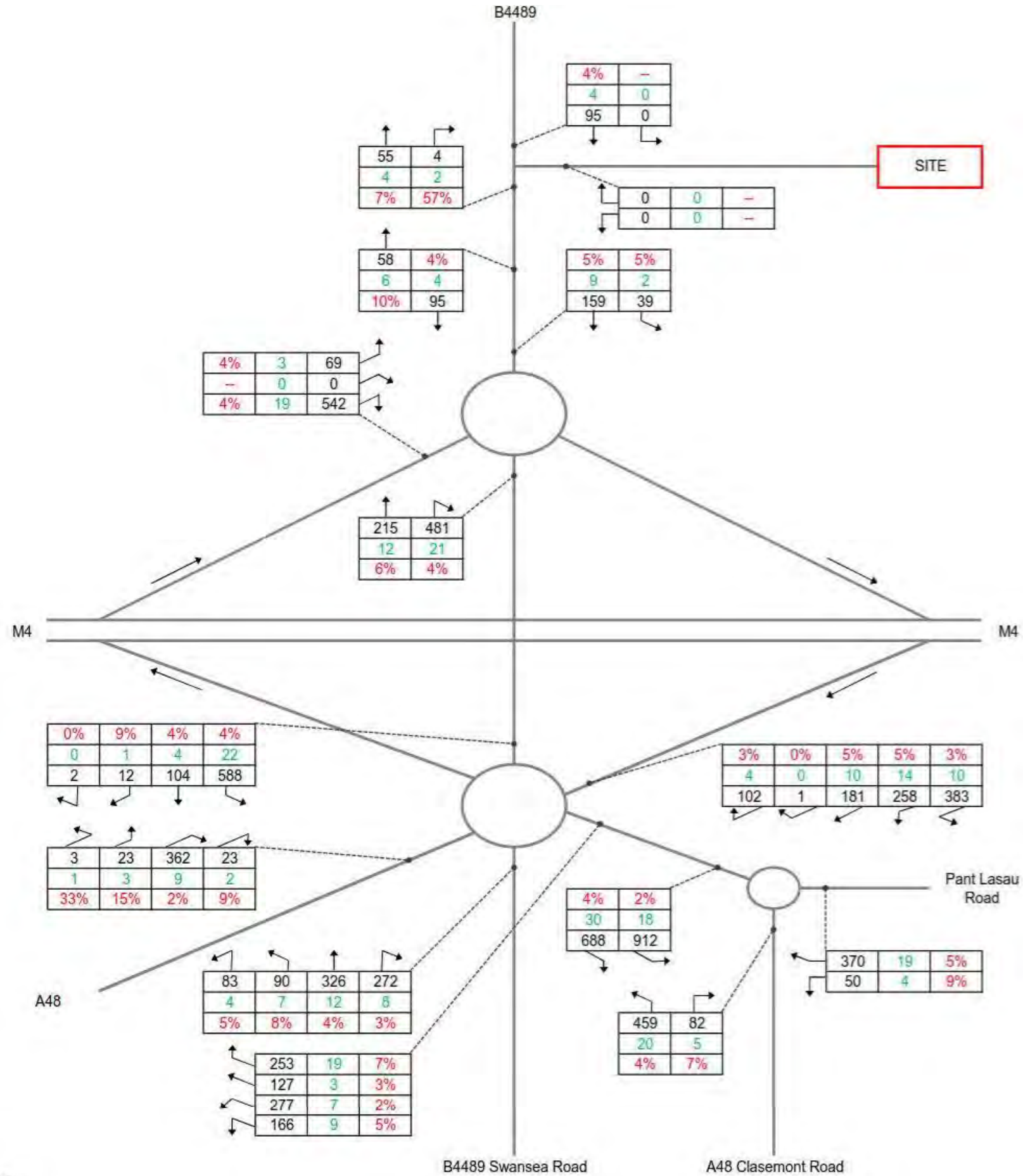

Key:

- XX Total Vehicles
- XX HGVs
- XX HGV %

Notes:

- Includes traffic growth, the Electrical Connection and cumulative development.

Copyright:

AECOM Internal Project No:
60542910

Drawing Title:

**TRAFFIC FLOWS – 2022
BASELINE + ELECTRICAL
CONNECTION
CONSTRUCTION TRAFFIC +
CUMULATIVE DEVELOPMENT
– WEEKDAY AM PEAK
HOUR**

Scale at A3: Not To Scale

Drawing No: FIGURE 12.32 **Rev:** 001

Drawn: Chk'd: App'd: Date:

GM NW CA 02/05/18

This drawing has been prepared for the use of AECOM's client. It may not be used, modified, reproduced or relied upon by third parties, except as agreed by AECOM or as required by law. AECOM accepts no responsibility, and denies any liability, whatsoever, to any party that uses or relies on this drawing without AECOM's express written consent. Do not scale this document. All measurements must be obtained from the stated dimensions.

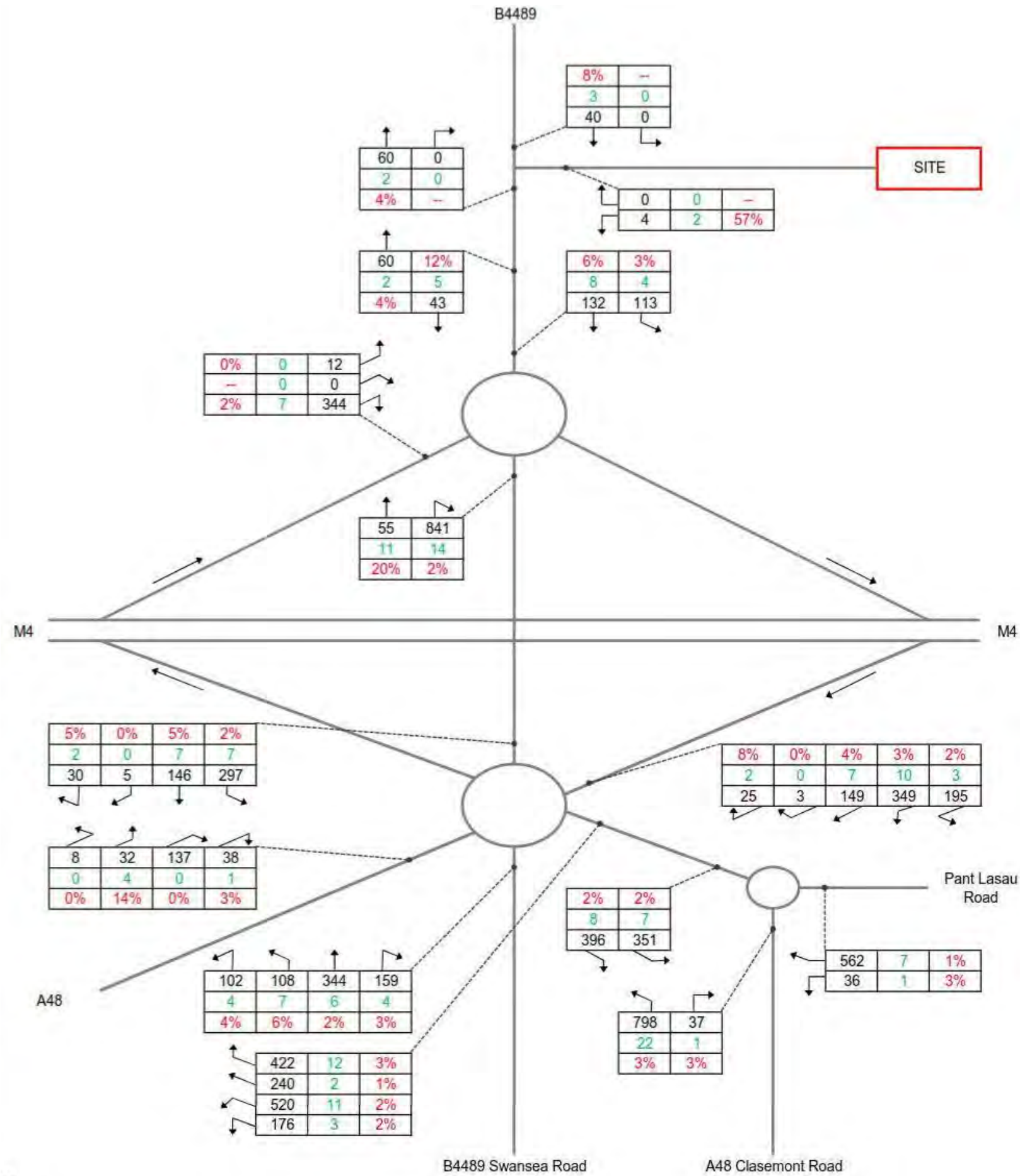

This drawing has been prepared for the use of AECOM's client. It may not be used, modified, reproduced or relied upon by third parties, except as agreed by AECOM or as required by law. AECOM accepts no responsibility, and denies any liability, whatsoever, to any party that uses or relies on this drawing without AECOM's express written consent. Do not scale this document. All measurements must be obtained from the stated dimensions.

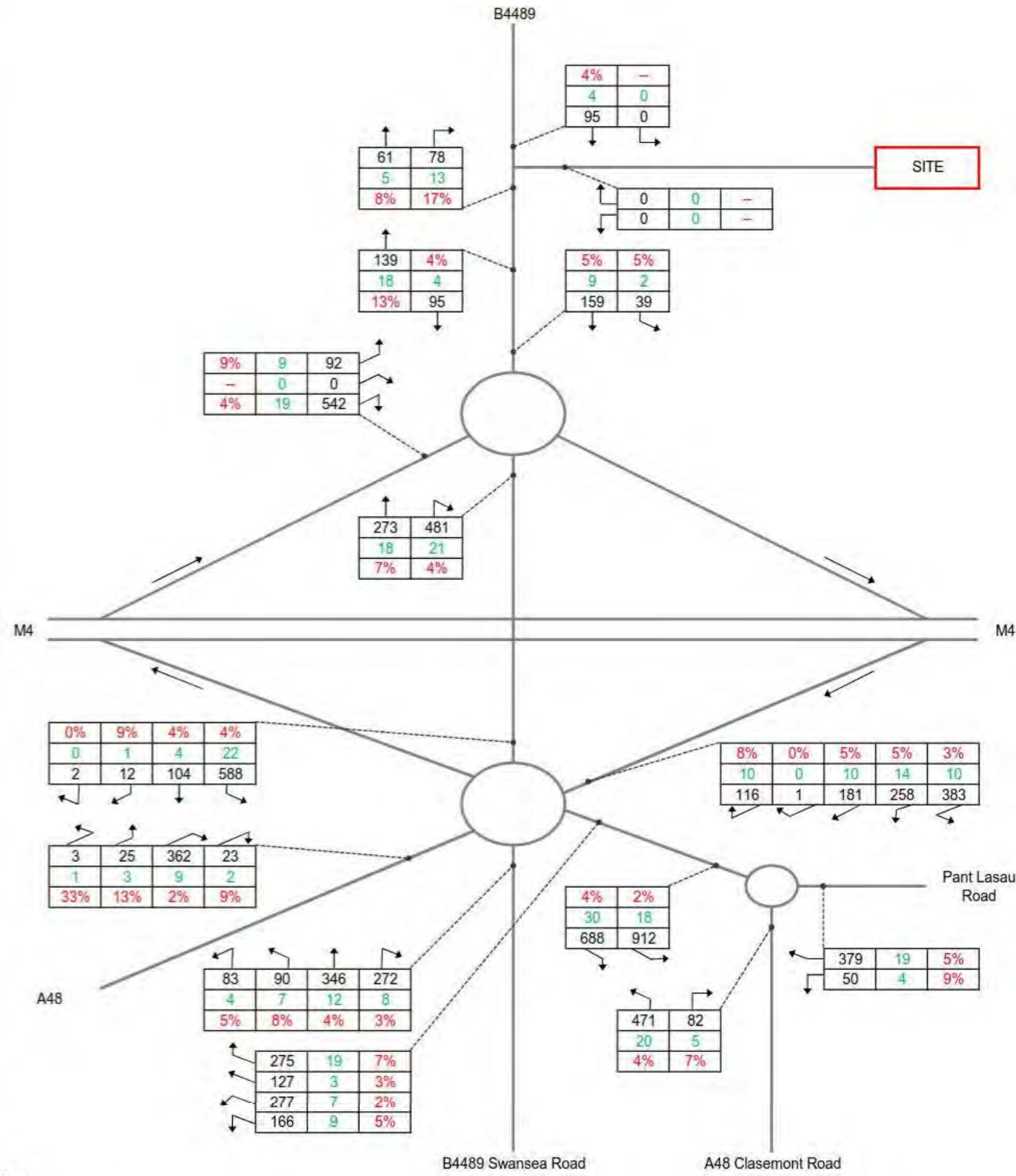

Key:

XX	Total Vehicles	XX	HGVs	XX	HGV %
----	----------------	----	------	----	-------

Notes:

1. Includes traffic growth, the Project and cumulative development.

Copyright:

AECOM Internal Project No:
60542910

Drawing Title:

**TRAFFIC FLOWS – 2022
BASELINE + PROJECT
CONSTRUCTION TRAFFIC +
CUMULATIVE
DEVELOPMENT –
WEEKDAY AM PEAK
HOUR**

Scale at A3: Not To Scale

Drawing No: FIGURE 12.34 Rev: 001

Drawn: Chk'd: App'd: Date:

GM: NW CA 02/05/18

This drawing has been prepared for the use of AECOM's client. It may not be used, modified, reproduced or relied upon by third parties, except as agreed by AECOM or as required by law. AECOM accepts no responsibility, and denies any liability, whatsoever, to any party that uses or relies on this drawing without AECOM's express written consent. Do not scale this document. All measurements must be obtained from the stated dimensions.

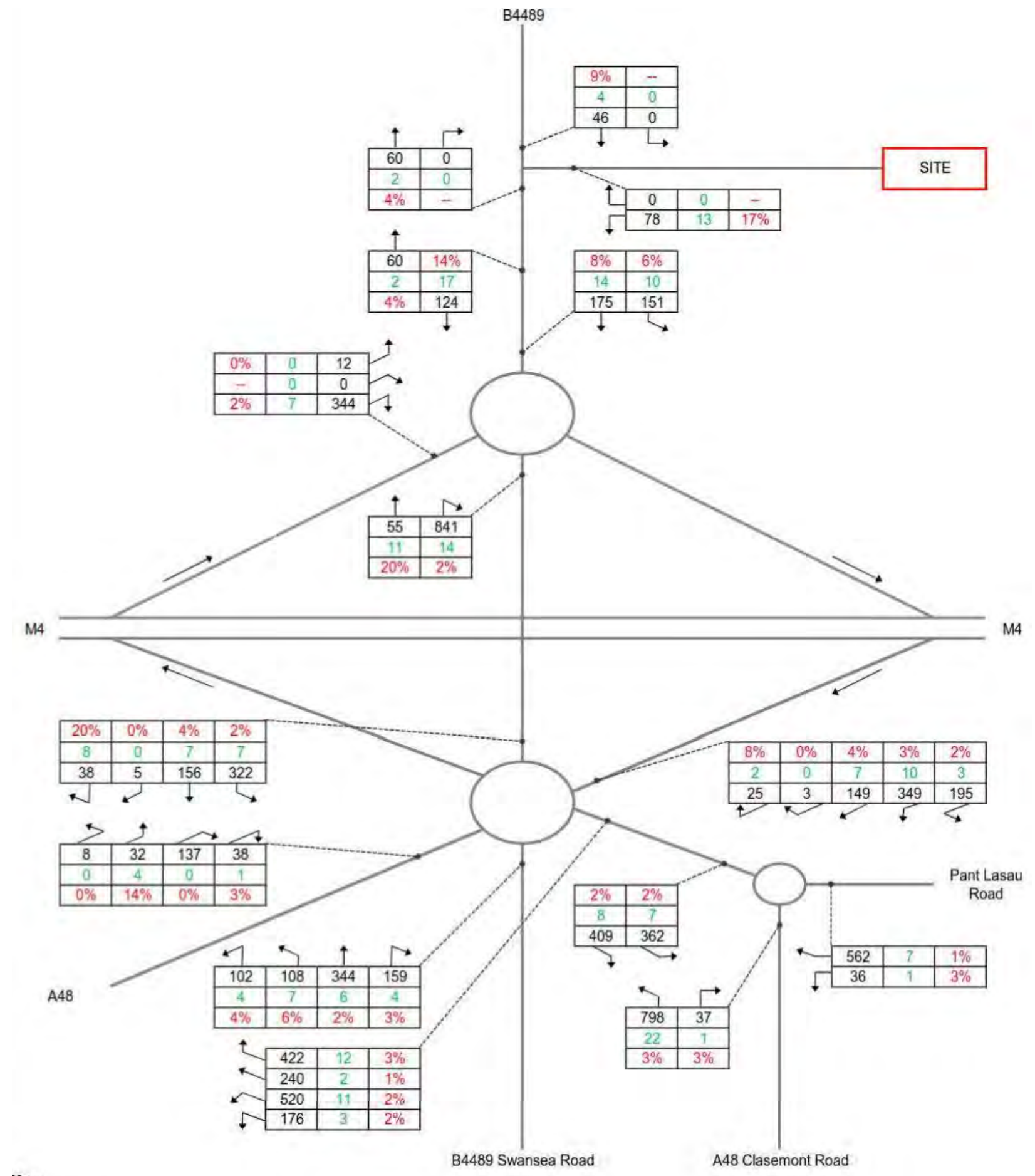

Key:

XX Total Vehicles XX HGVs XX HGV %

Notes:

1. Includes traffic growth, the Project and cumulative development.

Copyright:

AECOM Internal Project No:
60542910

Drawing Title:

TRAFFIC FLOWS – 2022
BASELINE + PROJECT
CONSTRUCTION TRAFFIC +
CUMULATIVE
DEVELOPMENT –
WEEKDAY PM PEAK
HOUR

Scale at A3: Not To Scale
Drawing No: Rev:

FIGURE 12.35 001

Drawn: Chk'd: App'd: Date:

GM: NW: CA 02/05/18

This drawing has been prepared for the use of AECOM's client. It may not be used, modified, reproduced or relied upon by third parties, except as agreed by AECOM or as required by law. AECOM accepts no responsibility, and denies any liability, whatsoever, to any party that uses or relies on this drawing without AECOM's express written consent. Do not scale this document. All measurements must be obtained from the stated dimensions.

Project Title:

ABERGELLI POWER PROJECT

Client:



LEGEND

- Project Site Boundary
- Grade II - Listed Building
- Historic Asset - Point
- Historic Asset - Linear
- Scheduled Monument
- 1km Study Area

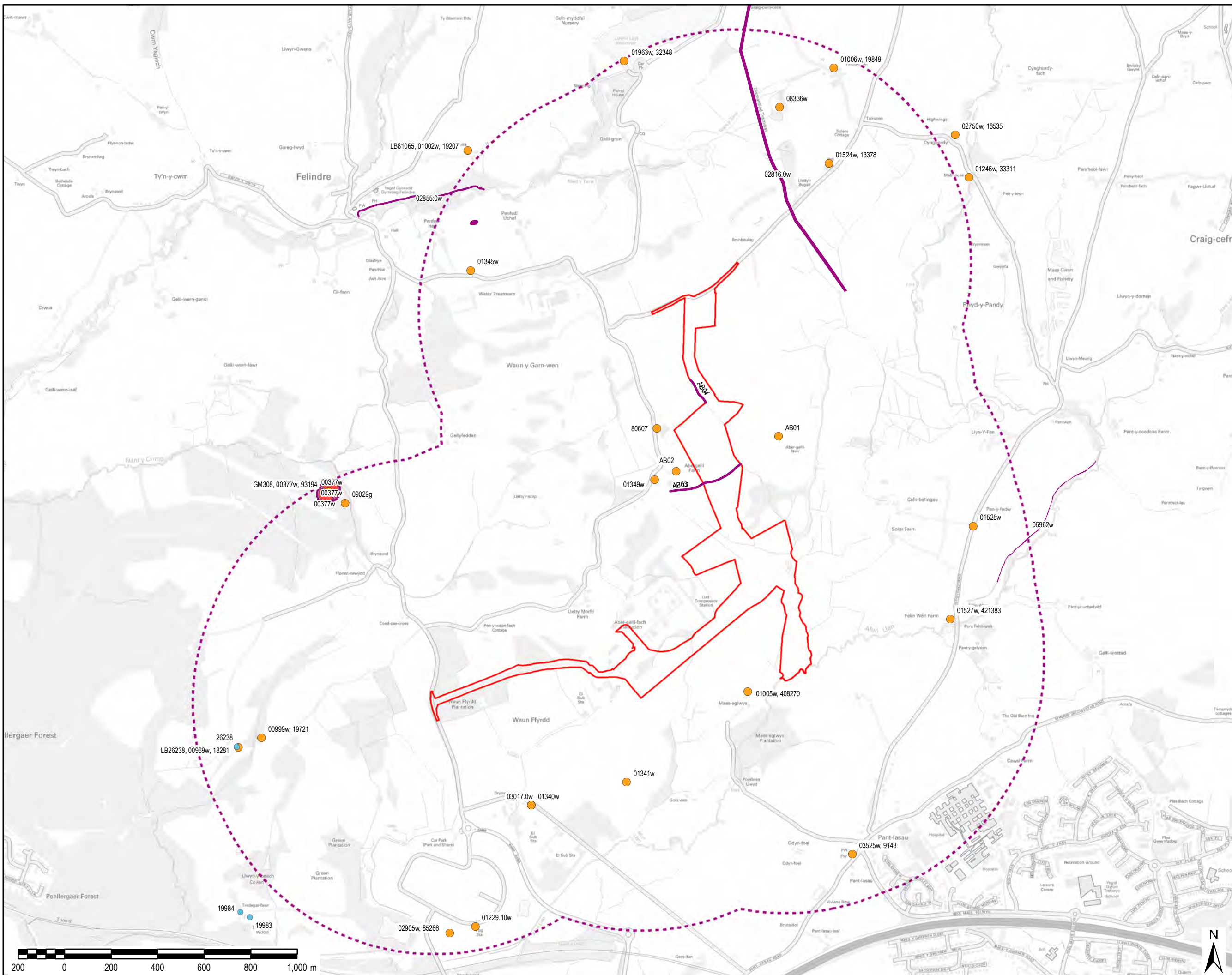

APFP Regulations 5(2)(L)

Copyright:

© Crown copyright and database rights [2017] Ordnance Survey 0100031673
© Crown copyright: Royal Commission on the Ancient and Historical Monuments of Wales
© Hawlfraint y Goron: Comisiwn Brenhinol Henebion Cymru

AECOM Internal Project No:

60542910

Drawing Title:

**HISTORIC ASSETS
1KM STUDY AREA**

Scale at A3: 1:15,000

Drawing No: **Rev:**

FIGURE 13.1 005

Drawn: Chk'd: App'd: Date:

GM CC CA 02/05/18

This drawing has been prepared for the use of AECOM's client. It may not be used, modified, reproduced or relied upon by third parties, except as agreed by AECOM or as required by law. AECOM accepts no responsibility, and denies any liability, whatsoever, to any party in respect of any loss or damage of any kind, arising from the use of this drawing.

- LEGEND**
- Project Site Boundary
 - Grade I - Listed
 - Grade II* - Listed
 - Grade II - Listed
 - Conservation
 - Parks and
 - Scheduled
 - 5km Study Area
 - Zone of Theoretical Visibility (ZTV) including proposed stack height

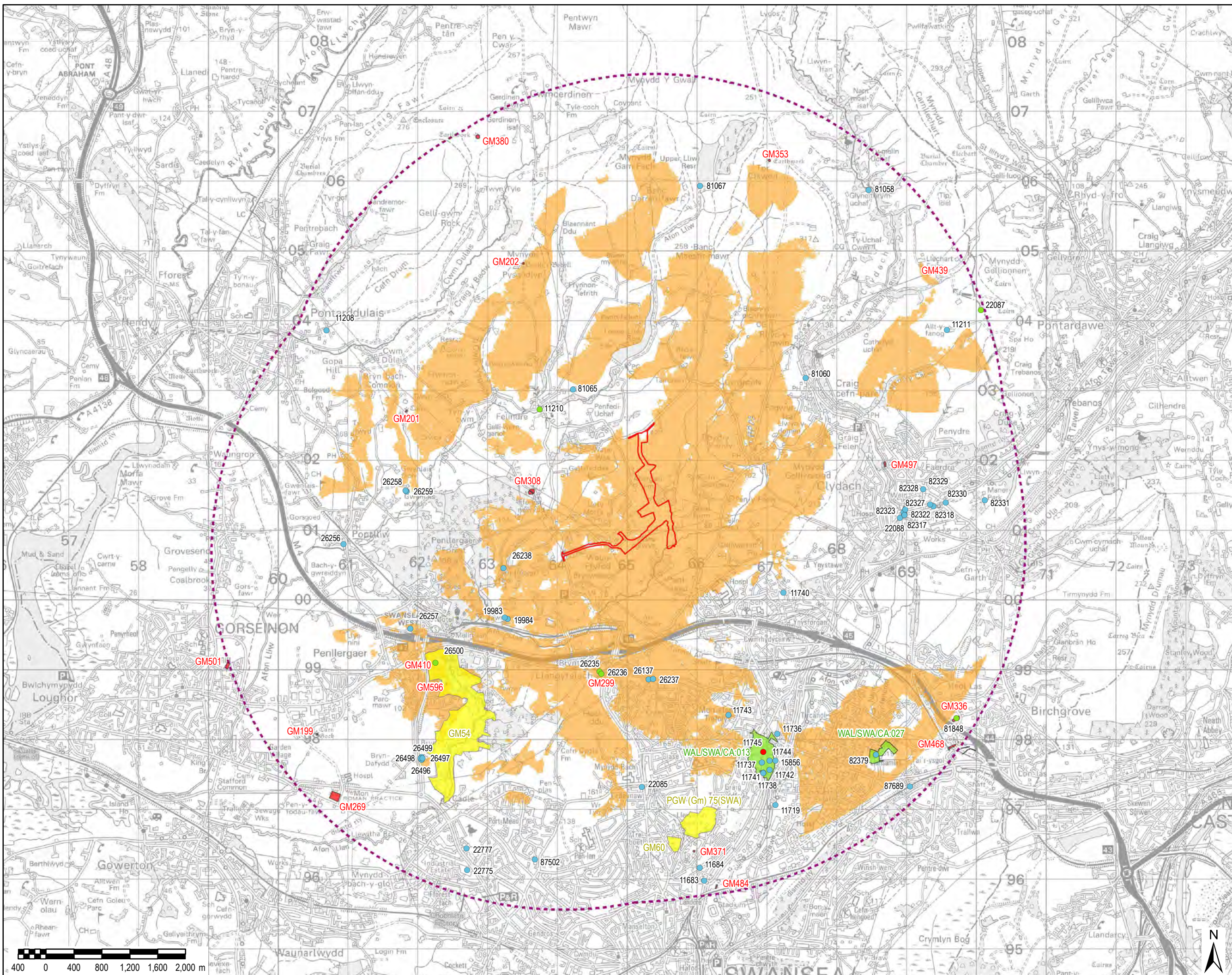

Copyright:
© Crown copyright and database rights [2017] Ordnance Survey 0100031673
© Crown copyright: Royal Commission on the Ancient and Historical Monuments of Wales
© Hawffraint y Goron: Comisiwn Brenhinol Henebion Cymru

AECOM Internal Project No:
60542910

Drawing Title:
DESIGNATED HISTORIC ASSETS IN THE 5KM STUDY AREA

Scale at A3: 1:50,000
Drawing No: FIGURE 13.2
Rev: 005
Drawn: Chk'd: App'd: Date:
GM CC CA 02/05/18

Project Title:

ABERGELLI POWER PROJECT

Client:



LEGEND

- Project Site Boundary
- 30 minute drivetime
- 45 minute drivetime
- 60 minute drivetime

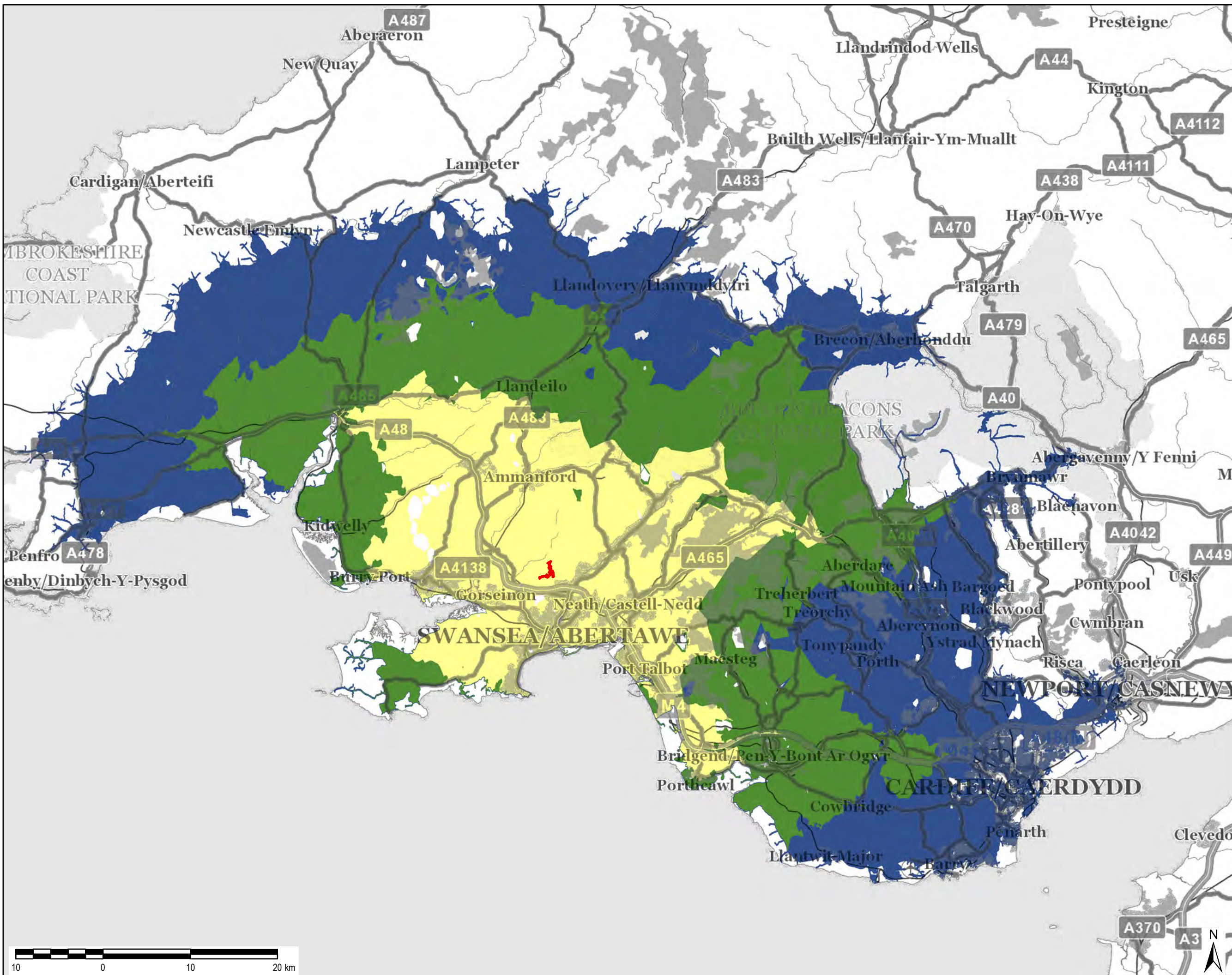

Copyright:

© Crown copyright and database rights [2017] Ordnance Survey 0100031673

© Local Government Information House Limited copyright and database rights [2017] 0100031673

AECOM Internal Project No:
 60542910

Drawing Title:

SOCIO-ECONOMIC STUDY AREA

Scale at A3: 1:400,000

Drawing No: FIGURE 14.1

Rev: 001

Drawn: Chk'd: App'd: Date:

HG TF TF 24/04/18

This drawing has been prepared for the use of AECOM's client. It may not be used, modified, reproduced or relied upon by third parties, except as agreed by AECOM or as required by law. AECOM accepts no responsibility, and denies any liability, whatsoever, to any party that uses or relies on this drawing without AECOM's express written consent. Do not scale this document. All measurements must be obtained from the stated dimensions.

Project Title:

ABERGELLI POWER PROJECT

Client:



LEGEND

- Project Site Boundary
- Study Area

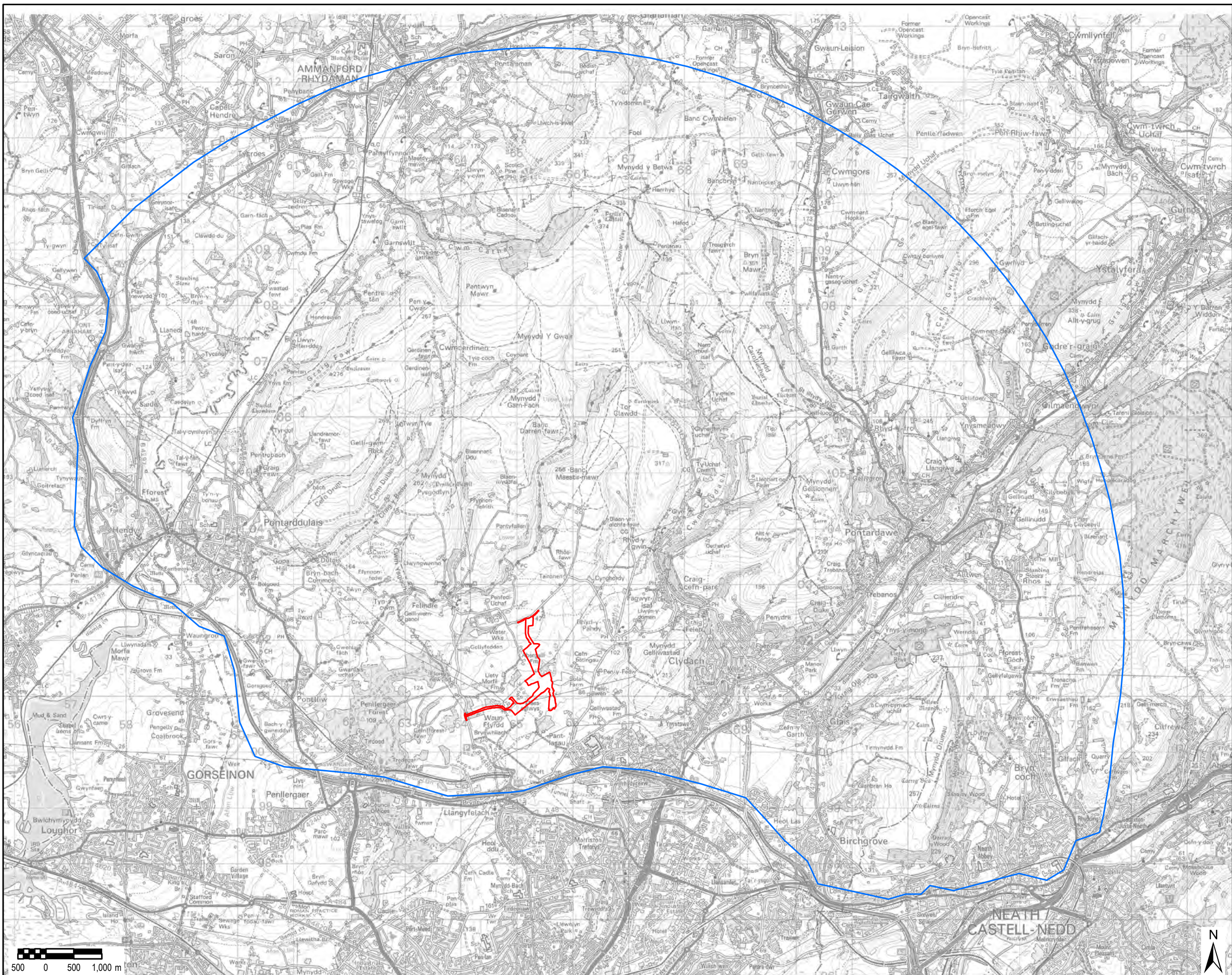

Copyright:

© Crown copyright and database rights
[2017] Ordnance Survey 0100031673

© Local Government Information House
Limited copyright and database rights
[2017] 0100031673

AECOM Internal Project No:

60542910

Drawing Title:

TOURISM/BUSINESS SURVEY STUDY AREA

Scale at A3: 1:62,500

Drawing No: FIGURE 14.2 Rev: 001

Drawn: Chk'd: App'd: Date:

LP RM RM 30/04/18

This drawing has been prepared for the use of AECOM's client. It may not be used, modified, reproduced or redeveloped by third parties, except as agreed by AECOM or as required by law. AECOM accepts no responsibility, and disclaims any liability, whatsoever, to any party that uses or makes on this drawing without AECOM's express written consent. Do not scale this document. All measurements must be obtained from the stated dimensions.

Project Title:

ABERGELLI POWER PROJECT

Client:



LEGEND

- Project Site Boundary
- Study Area

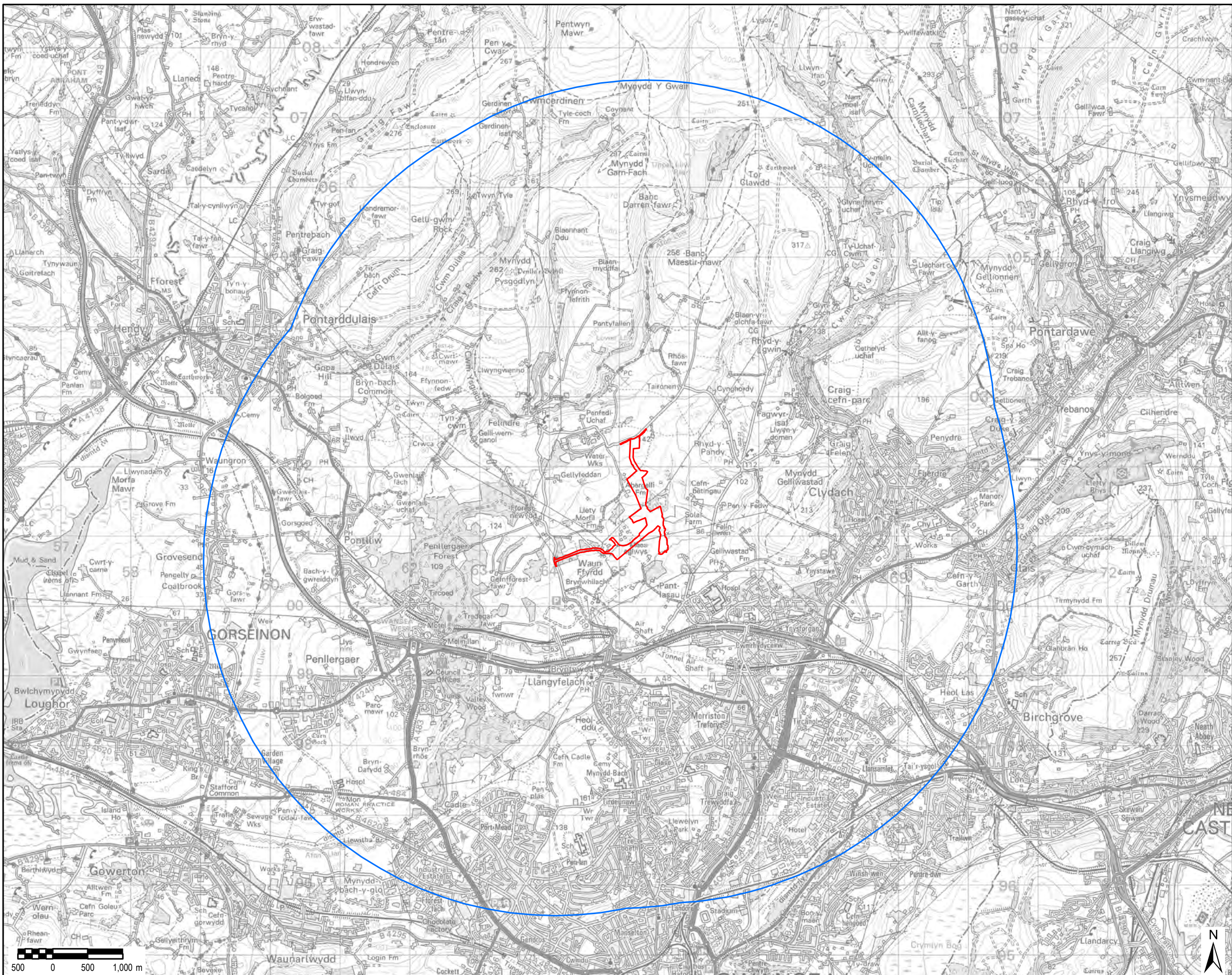

Copyright:

© Crown copyright and database rights [2017] Ordnance Survey 0100031673

© Local Government Information House Limited copyright and database rights [2017] 0100031673

AECOM Internal Project No:

60542910

Drawing Title:

COMMUNITY INFRASTRUCTURE STUDY AREA

Scale at A3: 1:50,000

Drawing No: FIGURE 14.3 Rev: 001

Drawn: Chk'd: App'd: Date:

LP RM RM 30/04/18

Project Title:

ABERGELLI POWER PROJECT

Client:



LEGEND

- Project Site Boundary
- Study Area
- Cwm Clydach Nature Reserve
- National Cycle Route 43
- Paintball Activity Centre

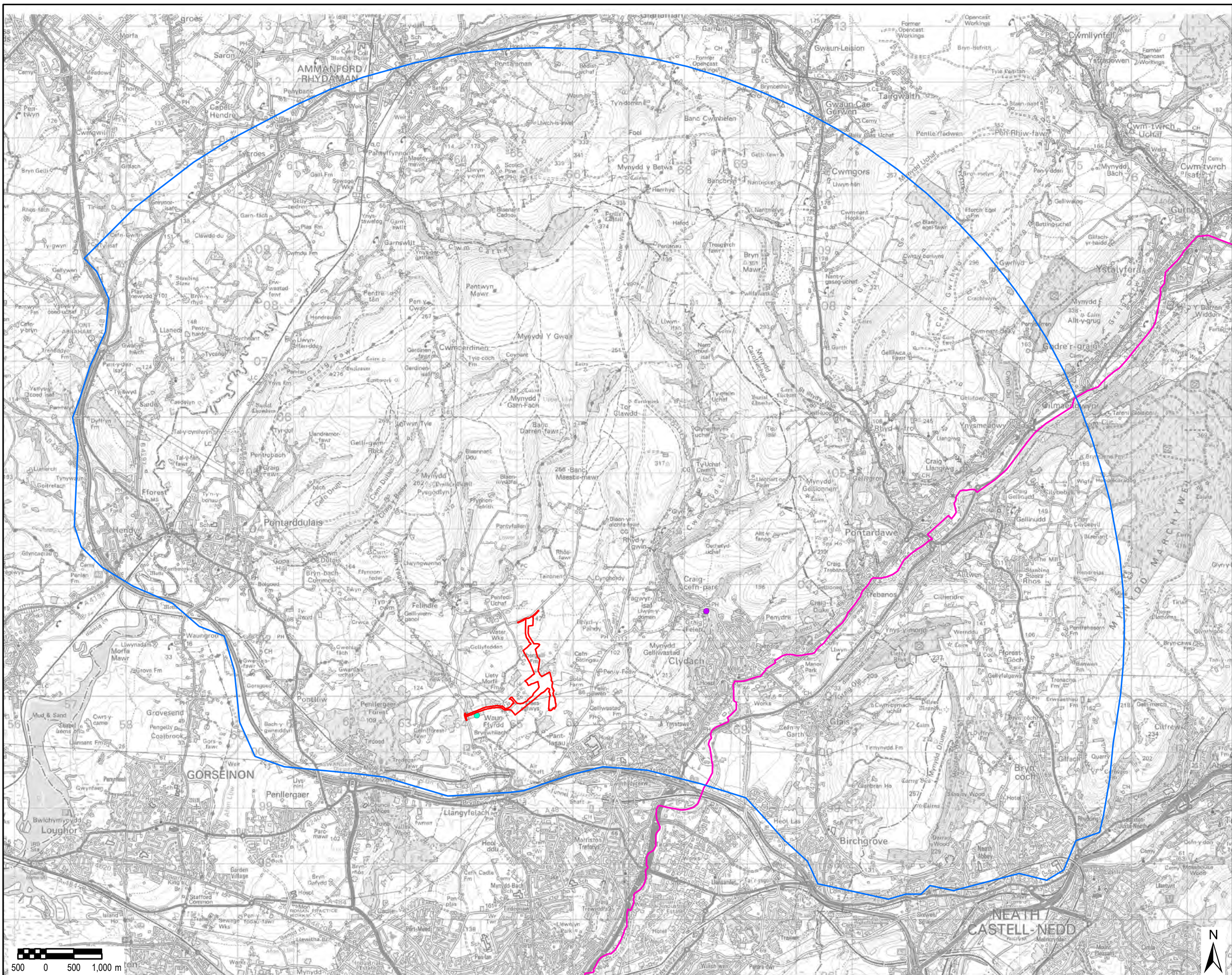

Copyright:

© Crown copyright and database rights
[2017] Ordnance Survey 0100031673

© Local Government Information House
Limited copyright and database rights
[2017] 0100031673

AECOM Internal Project No:

60542910

Drawing Title:

TOURISM AUDIT

Scale at A3: 1:62,500

Drawing No: Rev:

FIGURE 14.4 001

Drawn: Chk'd: App'd: Date:

LP RM RM 30/04/18

This drawing has been prepared for the use of AECOM's client. It may not be used, modified, reproduced or redeveloped by third parties, except as agreed by AECOM or as required by law. AECOM accepts no responsibility, and disclaims any liability whatsoever, to any party that uses or makes on this drawing without AECOM's express written consent. Do not scale this document. All measurements must be obtained from the stated dimensions.

Project Title:

ABERGELLI POWER PROJECT

Client:



LEGEND

- Project Site Boundary
- Study Area
- Schools (1-18)

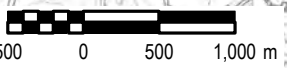
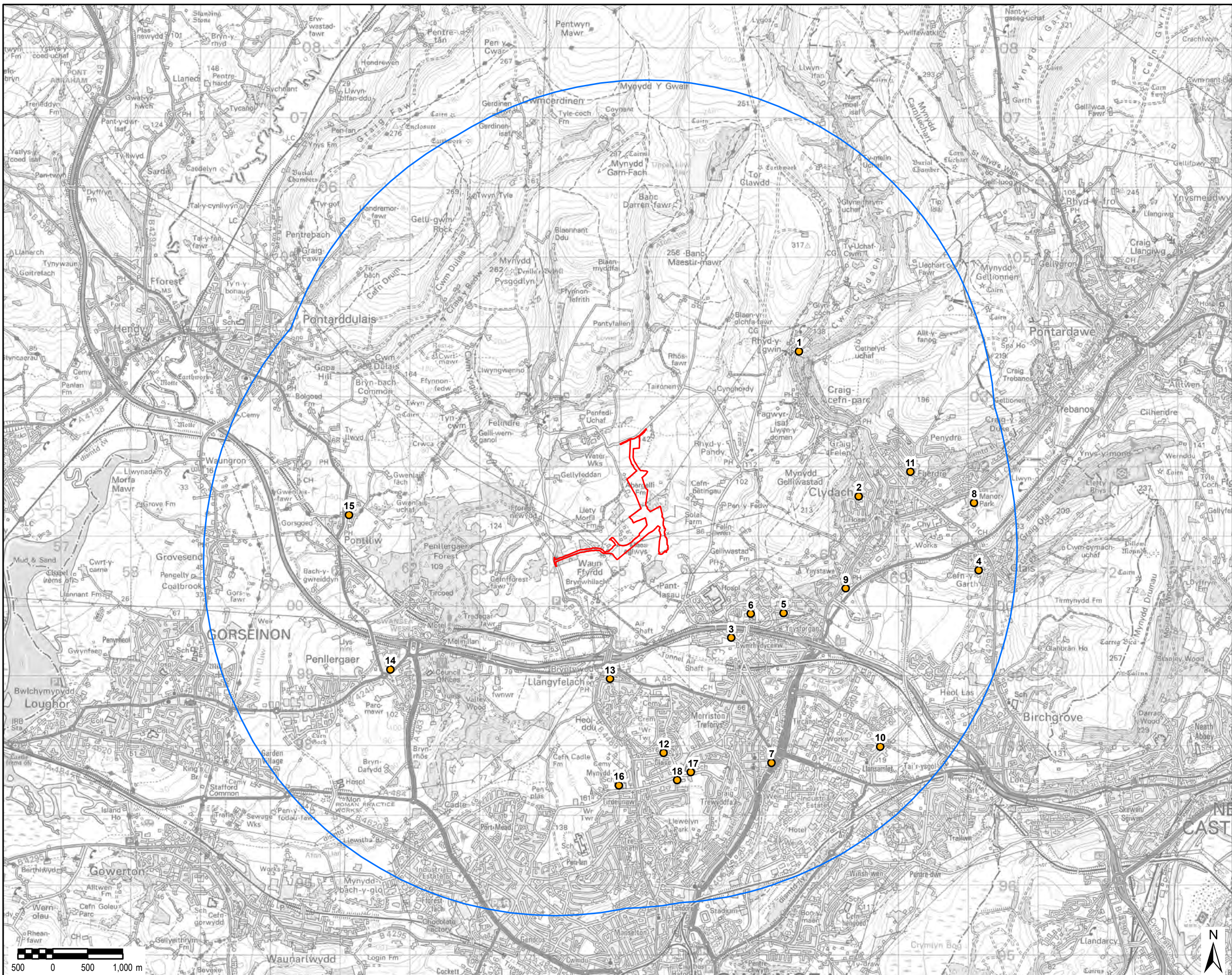

Copyright:

© Crown copyright and database rights [2017] Ordnance Survey 0100031673

© Local Government Information House Limited copyright and database rights [2017] 0100031673

AECOM Internal Project No:

60542910

Drawing Title:

COMMUNITY INFRASTRUCTURE AUDIT: SCHOOLS

Scale at A3: 1:50,000

Drawing No: FIGURE 14.5 Rev: 001

Drawn: Chk'd: App'd: Date:

LP RM RM 30/04/18

This drawing has been prepared for the use of AECOM's client. It may not be used, modified, reproduced or relied upon by third parties, except as agreed by AECOM or as required by law. AECOM accepts no responsibility, and disclaims any liability, whatsoever, to any party that uses or makes use of this drawing without AECOM's express written consent. Do not scale this document. All measurements must be obtained from the stated data source.

Project Title:

ABERGELLI POWER PROJECT

Client:



LEGEND

- Project Site Boundary
- Study Area
- GP Surgeries (19-23)
- Hospitals (24-25)

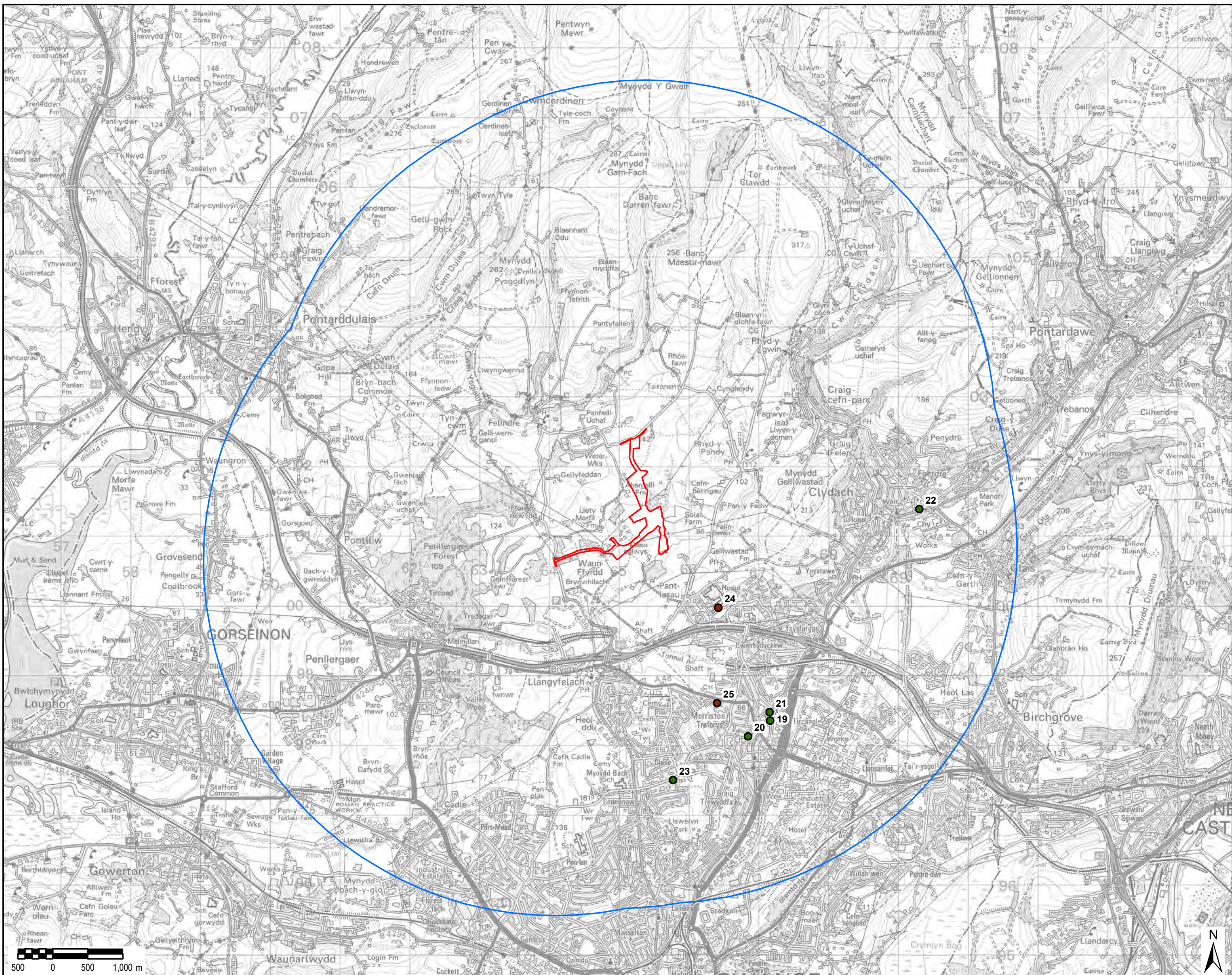

Copyright:

© Crown copyright and database rights
[2017] Ordnance Survey 0100031673

© Local Government Information House
Limited copyright and database rights
[2017] 0100031673

AECOM Internal Project No:

60542910

Drawing Title:

COMMUNITY INFRASTRUCTURE AUDIT: GPS/HOSPITALS

Scale at A3: 1:50,000

Drawing No: FIGURE 14.6 Rev: 001

Drawn: Chk'd: App'd: Date:

LP RM RM 30/04/18

Project Title:

ABERGELLI POWER PROJECT

Client:



LEGEND

- Project Site Boundary
- Study Area
- Pharmacies (26-31)

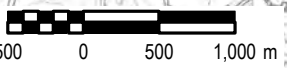

Copyright:

© Crown copyright and database rights [2017] Ordnance Survey 0100031673

© Local Government Information House Limited copyright and database rights [2017] 0100031673

AECOM Internal Project No:

60542910

Drawing Title:

COMMUNITY INFRASTRUCTURE AUDIT: PHARMICIES

Scale at A3: 1:50,000

Drawing No: FIGURE 14.7 Rev: 001

Drawn: Chk'd: App'd: Date:

LP RM RM 30/04/18

This drawing has been prepared for the use of AECOM's client. It may not be used, modified, reproduced or relied upon by third parties, except as agreed by AECOM or as required by law. AECOM accepts no responsibility, and disclaims any liability whatsoever, to any party that uses or makes use of this drawing without AECOM's express written consent. Do not scale this document. All measurements must be obtained from the stated data source.

Project Title:

ABERGELLI POWER PROJECT

Client:



LEGEND

- Project Site Boundary
- Study Area
- Dentists (32-37)
- Recreation & Arts (38-40)

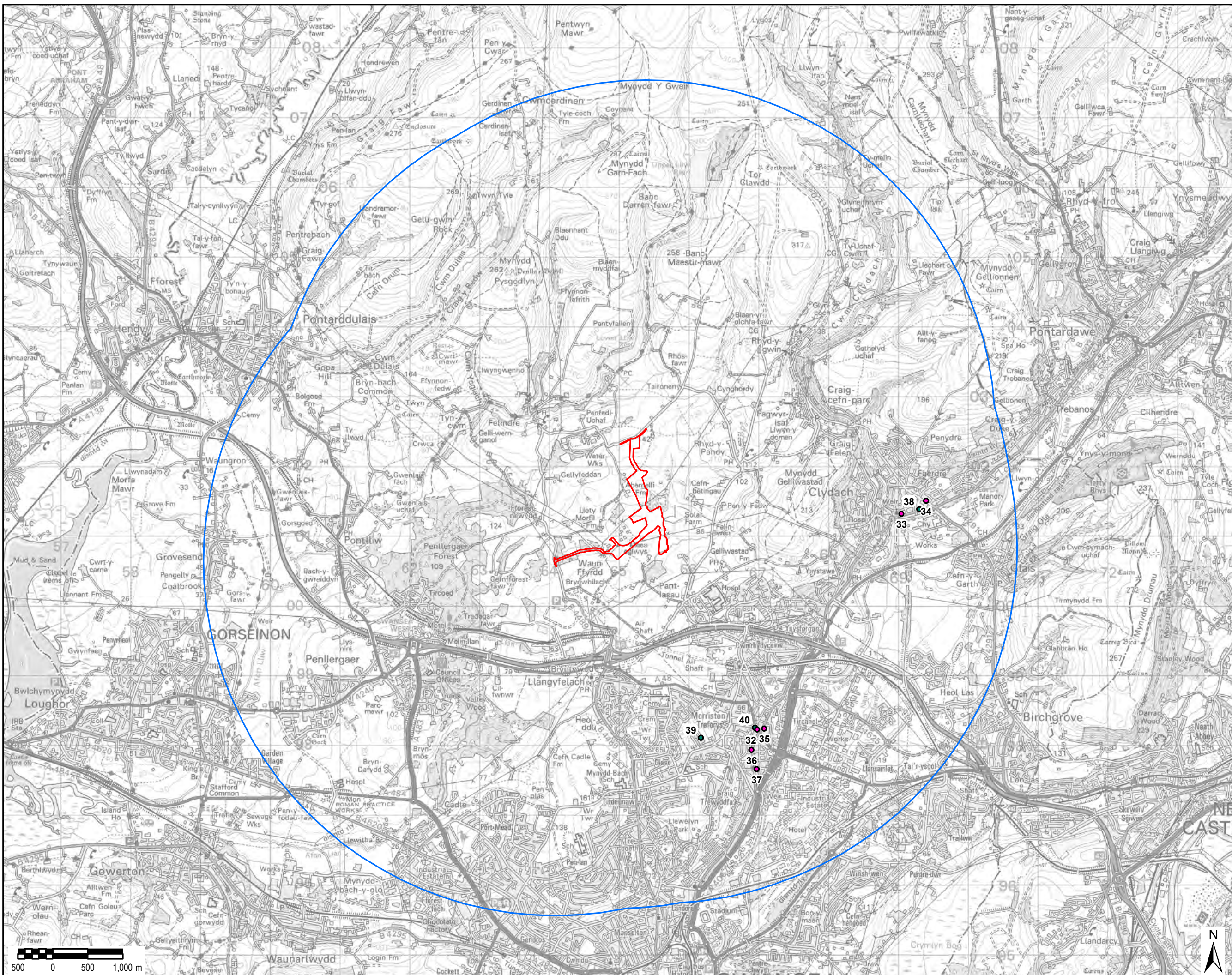

Copyright:

© Crown copyright and database rights [2017] Ordnance Survey 0100031673

© Local Government Information House Limited copyright and database rights [2017] 0100031673

AECOM Internal Project No:

60542910

Drawing Title:

COMMUNITY INFRASTRUCTURE AUDIT: DENTISTS RECREATION & ARTS

Scale at A3: 1:50,000

Drawing No: **Rev:**

FIGURE 14.8 001

Drawn: Chk'd: App'd: Date:

LP RM RM 30/04/18